Now's the time to have your
CURTAINS, COVERS,
BLANKETS, EIDERDOWNS,
BLINDS and CARPETS
spring-cleaned at
PRESCOTT'S
The oldest Irish Dyers and Cleaners.
82-83 Talbot Street, DUBLIN.
28a GRAND PARADE, CORK.
5 CECIL STREET, LIMERICK.
Tel. No.: Dublin 45188.

The Irish Times.

16 PAGES

16 PAGES. PRICE 2D. DUBLIN, SATURDAY, APRIL 9, 1932. VOL. LXXIV. NO. 23,385.

Hunt, Point-to-Point and Sports Cups of *Irish Manufacture*
KELLY'S,
8 WESTMORELAND ST., DUBLIN.

FAMOUS FOR LUXURIOUS UPHOLSTERY
STRAHANS
135 STEPHEN'S GREEN

Births, Marriages, and Deaths (which in all cases must be authenticated), 3 lines, 2/6; each additional line, 2d.

Irish Times 'Phone Numbers, — Dublin — 23062: Cork—1806; Belfast—1787; London—Central 5350. Belfast Office—15 Donegall Street. London Office—89 Fleet Street.

BIRTHS.

BATES—April 3, 1932, at Rosetown House, Athy, to Mr. and Mrs. T. Bates, a son.

COLEMAN—April 4, 1932, to Mr. and Mrs. Russell Coleman, Ardclare, Cliftonville road, Glasnevin, a son.

EGAN—April 6, 1932, to Mr. and Mrs. Frank G. Egan, "Corrycori," Grove avenue, Blackrock, County Dublin, a son.

GILMOR—March 29, 1932, at 88 St. Stephen's Green, to Dr. Kathleen Gilmor, wife of Dr. J. M. Gilmor, a daughter.

KERR—March 31, 1932, at Nurse Porter's Nursing Home, Clonmore road, Rallybough, Dublin, to Ernest O. Kerr and Mrs. Kerr, 3 Richmond avenue, Fairview, Dublin, twins (boy and girl).

MARKEY—April 3, 1932, at Clarestown House, Julianstown, County Meath, to Claire, wife of Patrick C. Markey, a daughter.

THOMPSON—April 4, 1932, at 2 Malvern, Greystones, to Mr. and Mrs. S. Thompson, a son.

WILLIAMS—April 6, 1932, at Stella Maris, Earlsfort terrace, Dublin, to Betty, wife of William Frederic Williams, Limerick, a daughter.

MARRIAGES.

PATON and McLEOD—February 9, 1932, at Narraghmore Church, by the Rev. A. Campion, William Henry, youngest son of James and the late Mrs. Paton, Manor Kilbride, County Dublin, to Dorinda Annie, younger daughter of the late Alexander McLeod and Mrs. McLeod, Dale Grove Farm, Calverstown, County Kildare.

ROBERTS and RYLAND—On Wednesday, April 6, 1932, at Howth Parish Church, by the Rev. Edward T. Crozier, Rector of Great Wratting, Suffolk, assisted by the Rev. John Powell, Rector of the Parish, Maiben Roberts, M.B., East African Medical Service, to Nerissa Joy Fetherstonhaugh, eldest daughter of R. H. Ryland, Barrister, and Mrs. Ryland, of Sea Lawn, Sutton, County Dublin.

TROUSDELL and RICHARDSON—March 30, 1932, at St. Laurence O'Toole's Church, Kilmacud, by the Rev. J. Larkin, assisted by the Rev. M. Blake, Charles, only son of the late George Trousdell, 2 Eden terrace, Limerick, and Alice Trousdell, of The Ward House, The Ward, County Dublin, to Charlotte, third youngest daughter of the late John P. Richardson and Ellen Richardson, Pembroke Lodge, Dundrum, County Dublin.

DEATHS.

BALL—April 8, 1932, Elizabeth Mary, widow of George Ball, late of Hughenden, Clontarf. Funeral private. No flowers.

BYRN—April 8, 1932, at 80 Hollybrook road, Clontarf, Marie De Weisiar Byrn, widow of the Rev. Richard Archdale Byrn, Rector of Drumcree, and daughter of the Rev. Richard Meade Swift, of Mountfield, County Tyrone.

CALDWELL—April 6, 1932, at his residence, 19 Clarinda Park, E., Kingstown, suddenly, Robert Caldwell. Funeral leaves the above address this (Saturday) morning at 10 o'clock for Dean's Grange.

DEANE—April 7, 1932, at the Richmond Hospital, Dublin, Robert W. V. Deane (Bobby), dearly-loved younger son of Mr. and Mrs. R. W. Deane, 101 Hollybank road, Drumcondra. "Thy will be done." Funeral at Drumcondra Church at 10.30 on Monday morning.

DOHERTY—April 7, 1932, at a home in Dublin, Evelyn, youngest daughter of the late Surgeon Major D. J. and Elizabeth Doherty, of Willsgrove, County Roscommon. R.I.P.

DORAN—April 7, 1932, at the Adelaide Hospital, Charles J. Doran, of 4 Sydney avenue, Blackrock, a dearly-loved and devoted husband and father. "At rest." Funeral from Adelaide Hospital to Drumcondra Churchyard at 11 a.m. on Monday.

LEAHY—April 8, 1932, at St. Vincent's Private Nursing Home, Michael Leahy, B.L., Chief Superintendent, Garda Siochana, darling husband of Gertie Leahy. Funeral strictly private.

MULCAHY—April 7, 1932, at District Hospital, Lismore, as result of an accident, William Roberts Mulcahy, of Abbey View, Clonmel, second son of the late James Prendergast Mulcahy and Mrs. Mulcahy. Remains were removed to St. Mary's, Irishtown, Clonmel, yesterday (Friday), arriving at Clonmel at 5 o'clock. Funeral to-day (Saturday) to family burial place, Neddine, at 12 o'clock.

NELSON—April 6, 1932, Lady Margaret Nelson, wife of the late Sir William Nelson, Bt., 16 Hill street, Berkeley square, London. R.I.P. Funeral from Pro-Cathedral, Dublin, on Monday morning, after 9 o'clock Mass, to Glasnevin Cemetery.

ROBINSON—April 8, 1932, at Saltburn, Yorkshire, John, beloved husband of Mabel Robinson, and youngest son of the late John Robinson, The Diamond, Clones.

ROSS—April 8, 1932, in London, Elizabeth Mary (Lillie), second daughter of the late Patrick J. and Elizabeth Ross, of this city. Funeral private.

SCARISBRICK—April 8, 1932, at a Private Nursing Home, Belfast, Mary Angela (nee Dowdall, of Tateetra House, Dundalk), darling wife of Arthur J. T. Scarisbrick, 20 South Parade, Belfast. On her soul, Sweet Jesus, have mercy. R.I.P. Funeral leaves Holy Rosary Church, Belfast, at 10.30 a.m. to-day (Saturday), arriving at Bridge-e-Crin, Dundalk, about 1.30 p.m. No flowers.

SHINE—April 6, 1932, at Monkstown Hospital, Jemima Marion, last surviving daughter of the late Roger Honan Shine, Camas Park, Cashel, aged 72. Funeral, Monkstown, 9 a.m., to-day (Saturday).

VINCENT—April 7, 1932, Major John Albert Vincent, late 25th Regiment, aged 94 years. Funeral, Mount Jerome, 10 o'clock, on Monday morning, 11th instant.

WALSH—April 8, 1932, at her residence, 55 Lower Mount street, Dublin, Mary, widow of the late Christopher Walsh, to the inexpressible grief of her sorrowing family. R.I.P. Funeral from above address on Monday morning, 11th, to Glasnevin at 10.30.

WALSH—April 7, 1932, at Dominican Priory, Tallaght, Very Rev. Reginald Walsh, O.P. Solemn Office and Requiem Mass at St. Mary's, Tallaght, at 11 a.m. to-day (Saturday).

WILSON—April 7, 1932, at 85 Donore terrace, Dublin, Eliza, widow of the late S. J. Wilson, Melbourne, Australia, and eldest daughter of the late William Hug. Funeral private. No flowers.

WOOD—April 7, 1932, at Birmingham, Annie, beloved wife of James Wood, Solicitors' Buildings, Four Courts, Dublin. "Thy will be done." Funeral on Monday, April 11th, Mount Jerome, at 10.30 a.m.

ANNOUNCEMENTS received late for this column will be found on Page 8.

IN MEMORIAM.

BARRETT—In ever-loving memory of John Barrett, who passed away on April 10th, 1925.

GOFF—In loving memory of my dear mother, Julia Goff, who died at her residence, "Sans Souci," Rathgar road, on April 10th, 1917.

GOLDEN—In loving memory of Frances Mary Golden, who died at Sutton on April 10th, 1932. Sacred Heart of Jesus, have mercy on her. Blessed Mother of God, pray for her.

MURPHY—In ever-loving memory of Margaret Monica Murphy, Rathlyon, Tullow, who died on April 9th, 1930. Sacred Heart of Jesus, have mercy on her.

O'HAGAN—Loving remembrance of Michael O'Hagan, who died on 9th April, 1931. Merciful Jesus, grant him eternal rest. 9 o'clock Mass this morning, Pro-Cathedral.

O'SULLIVAN—In loving memory of my dear son, Dudley Leonard O'Sullivan, who died on 9th April, 1928. Fondly loved and deeply mourned.

NICHOLS'
'Phone 61276. 'Phone 61276.
FUNERAL AND CARRIAGE ESTABLISHMENT, LOMBARD STREET (WESTLAND ROW). Coffins, Hearses and MOTOR FUNERALS. Economy and Punctuality.

FUNERAL REQUISITES OF EVERY DESCRIPTION.
WALLER,
DENZILLE STREET (re-named Fenian Street), MERRION SQUARE.
SALOON MOTOR HEARSES.
PRIVATE MORTUARY.
'Phone 61275. Wires—"Undertaker, Dublin."

MILLER AND CO., BRAY
FUNERAL DIRECTORS, Superior Motor Hearses.
'Phone—Bray 117. Wires—"Collier, Bray."

RAMSAY, Florists to H.M. the King. 'Phones—43674, B.B. 491 50 NASSAU ST.
WREATHS, FLORAL DESIGNS. Telegrams: Violets, Dublin. Nurseries, Ballsbridge.

WATSON'S WREATHS.
Telegrams: Quickness, Dublin. Tel.—44258. WATSON'S, 31 NASSAU STREET Nurseries, Killiney

FLORAL DESIGNS
Made of Choice Natural Flowers by Experienced Artists. No Artificials Used. Personal Supervision.
M. & G. JAMESON,
21 NASSAU ST., DUBLIN.
'Phones—61473. 106 Rathfarnham. 'Grams—"Shamrock, Dublin."

BRADSHAW, FLORISTS. 15 PARLIAMENT ST. 'Phone 25275.
WREATHS, BOUQUETS, CHOICE FRESH FLOWERS. Nurseries, Artane, DUBLIN.

THE BEST WEEK-END PAPER FOR DUBLIN People is the "WEEKLY IRISH TIMES." Last Edition on Sale every Saturday morning. Price Twopence.

MISCELLANEOUS.

GENTLEMAN Tourist, with car, wishes meet Lady or Gent.eman with good topographical, historical knowledge Dublin and environs.—S 1829, this office.

ASK for "TAMILESE," the Tea for Flavour. Sold by Mrs. K. Peterson, Kilmainham.

APPOINTMENT Secretarial required, Young Lady, Shorthand-Typist. High speeds. Sound education. Prospects essential.—S 1931, this office.

BROADCASTING PROGRAMMES, PAGE SIX.

COMPETENT Young Shorthand-Typist required by Manufacturing Firm in Dublin. Give full particulars in own handwriting.—S 1927, this office.

JOHN C. PARKES and Sons Ltd., Coombe, Dublin. CEDAR CYLINDER CHURNS. END-OVER-END CHURNS.

TRAINED NURSE, daily or hours to suit; drive car; own car if required; moderate. C. of L.—S 1978, this office.

BROOKS, THOMAS AND CO., LTD., DUBLIN. EVERY DESCRIPTION of BUILDING MATERIALS from FOUNDATION TO ROOF.

HILL'S scheme for Furnishing out of income is simple, fair, and always gives satisfaction; their reputation is behind it, and the Furniture supplied is of their well-known reliable quality. Full particulars on application 7-12 Bachelor's Walk.

ANNE LYNCH'S TEAS.

PRIMUS Stoves, 9/6; Picnic ditto, 11/-. Also repaired—BOOTH BROTHERS, Dublin.

BATTERSBY & CO'S SALES ON LAST PAGE THIS PAPER.

SPLENDID BUSINESS PREMISES. Centre City, best position, rear entrance for goods. Floor space just 3,000 square feet. Immediate possession. Attractive price to prompt purchaser. BATTERSBY and CO., Auctioneers and Valuers, 39 WESTMORELAND ST., DUBLIN.

JAMES S. McMAHON, M.I.A.A. (late of Messrs. North's and Dockrell's), having dissolved partnership with A. J. Probert, is carrying on his business of Accountant, Valuer and Estate Agent in his present Premises, and in his own name only, No. 132 ST. STEPHEN'S GREEN. He takes this opportunity of thanking his many kind friends for their invaluable help and support. Telephone—No. 52552.

FARNHAM HOUSE AND MARYVILLE, FINGLAS, CO. DUBLIN. Private Hospitals for Mental and Nervous Illness. Modern Treatment. Apply Medical Superintendent. 'Phone—Finglas 11.

FARMS WANTED. WE have enquiries for Farms of 50 to 500 Acres in Counties Dublin, Kildare and Meath. Those who desire to dispose of Properties of this nature should communicate at once with PROBERT and FRANKS, 23 ST. STEPHEN'S GREEN, Tel. 61640.

RHEUMATISM and NEURITIS. The New Remedy—"ARCHANIUM" Gives Instant Relief. 3/- and 5/- per bottle. Obtainable from all Leading Chemists.

THE "CAPITAL" Tea (Regd.) For ECONOMY.

HOUSE FOR SALE. ST. ELMO, Castle avenue, Clontarf—Pre-war Residence, modern conveniences, garage; near tram. 'Phone appointment, 9 Clontarf.

FACTORY SITE WANTED in Dublin in a district where labour is available, preferably in a back thoroughfare. Area about ¼-acre. Reply immediately. Inspection required before Tuesday.—Dockrell Limited, South Great George st., Dublin.

ADJOINING Killiney Golf Links—Ideal Building Sites, Generous dimensions and all facilities. Special terms to early applicants. Apply KIRWAN, 9a Trinity street, Dublin.

COMMANDING Corner Premises at 12-13 Pearse street for Sale, freehold, with large frontage, suitable for Offices or Shops. Apply Tedcastle, McCormick and Co., Ltd., 7 D'Olier street, Dublin.

EXCELLENT NEW SHOP AND PREMISES for SALE, MALAHIDE ROAD, opposite Griffith avenue; populous district; exceptional opportunity for business.—Noble, 54 St. Lawrence road.

THOMPSON'S, 12 NASSAU STREET, DUBLIN. Stainless Bread Knives, saw edge, 2/- each. Stainless Dessert Knives, 6/- dozen.

MONEY—The Highest Advances to be obtained on Diamonds, Jewellery, Antique Silver, Waterford Glass, Furniture, Pianos. Tel.—43066. WELDON'S FIRST-CLASS MONEY OFFICE, 85 MARLBOROUGH STREET (Nelson Pillar).

EUCHARISTIC CONGRESS, 1932. ILLUMINATED Chalice and Official Badge Shields for Outside Lighting. Single Lights, suitable for private window lighting, from 2/- each. Coloured Decorative Lamps, 1/- each. DOCKRELL LIMITED, DUBLIN.

TULLAMORE—The "Irish Times," the "Weekly Irish Times," and the "Irish Field" can be had at 6 o'clock each morning from Mr. M. F. GORRY, Harbour street.

THOS. HENSHAW and Co., Ltd., Christchurch Place, DUBLIN. Mangles, Acme Wringers, Wringer Stands, Japanned and Oak Tubs.

CARSON'S PURE LIQUID PAINTS AND SPECIALITIES. Write for Catalogue.—CARSON'S, 22 Bachelor's Walk, Dublin.

BROWNE AND NOLAN, LTD. FOR BOOKS AND STATIONERY.

ADURO. The Perfect Water Paint, 60 Artistic Shades.

BAXENDALE & Co., Ltd., Capel St., Dublin.

COALS.

WALLACE BROS., LTD. LOWEST CITY PRICES.

	Ton.	
BEST ORRELL COAL	44/-	LESS SPECIAL DISCOUNT 2/- PER TON CASH WITH ORDER.
BEST WIGAN COAL	41/-	
BEST HOUSE KITCHEN	38/-	
BEST JEWEL KITCHEN	35/-	

BEST NUTS, 34/- per ton.

Small extra charges on deliveries outside city boundary and on quantities of less than one ton.

All coals screened and free from slack. STEAM COALS, COKE, STOVE ANTHRACITE. 23 WESTMORELAND STREET. Telephone—21049 Dublin.

ANDERSON, STANFORD & RIDGEWAY (1929), Ltd. 115 GRAFTON ST. FOR Bedding and Blinds, Carpets and Curtains, Easy Chairs and Settees. 'Phone 22508.

FINE PEAT DRESSING For TENNIS COURTS, LAWNS, Etc. Delivered in City Area For 3/6 per cwt. cash. TURRAUN PEAT WORKS, 17 WESTLAND ROW. Tel. 61650.

STORE your furniture for better days. NAT. ROSS Furniture Remover and Storage Expert, 2 St. Patrick's Bridge, Cork.

BUY WISELY ..... BUY WOLSELEY. GRAFTON MOTOR CO., Grafton street, DUBLIN.

5½% OUR EASY PAYMENT BUDGET TERMS. 5½% on a MORRIS CARS. TWO YEARS TO PAY. —G. A. BRITTAIN, LTD., PORTOBELLO, DUBLIN.

ALL MOTORISTS should read the interesting article by Capt. W. G. Aston entitled "BETTER DRIVING," which appears in To-day's issue of "THE IRISH FIELD." On Sale everywhere. Price 2d.

EFFICIENCY. MODERN THOUGHT DEMANDS EFFICIENCY. IS YOUR BUSINESS EFFICIENT IN EVERY DEPARTMENT? YOUR INSURANCE MUST BE EFFICIENTLY ARRANGED, AND INSURANCE BROKERS ARE NECESSARY. INSURANCE BROKERS SECURE THE BEST RATES, THE BEST CONTRACTS, AND THE BEST CLAIMS SETTLEMENTS. COYLE & CO., (BROKERS), LTD., INSURANCE BROKERS, 7 ANGLESEA STREET, DUBLIN. AND 28 PALL MALL, LONDON, S.W. 1. Telephone Nos. 22181/2/3.

THE STEADY STREAM OF AUSTINS—Sevens, Twelve-Fours, Twelve-Sixes, Sixteen-Sixes and Twenties—pouring forth regularly from the factory is eloquent testimony to their great dependability. Dependability is the one factor that makes for economy in motoring, and economy is to-day's great need. At the same time Austin Cars possess many other virtues which reveal themselves on the first trial run. Write to-day for Catalogue. Delivery from stock. From £150 at Dublin. Sole Distributors: LINCOLN AND NOLAN, LTD., 57 & 58 Lr. Baggot Street, Dublin. 'Phone 61943-4-5.

AUSTIN "SEVEN" RALLY, On SATURDAY, the 16th APRIL, 1932. At 3 p.m. Entrance Fee 2/6, including Tea at Enniskerry. CLOSING DATE, WEDNESDAY 13th inst. Full particulars from W. B. CRAWFORD (Dublin), Ltd., 29/30 DAWSON STREET. LINCOLN & NOLAN, Ltd., 57/8 LOWER BAGGOT STREET. HUET MOTORS, Ltd., LOWER MOUNT STREET.

1805. MITCHELL'S 1932. BEG TO ANNOUNCE THAT THEY HAVE NOW OPENED A MODEL BAKERY AND FACTORY, AND ARE AGAIN MAKING ALL THEIR CAKES, BUNS, BRACKS, SWEETS, CHOCOLATES, &c., WHICH CAN BE OBTAINED FRESH DAILY AT THEIR PREMISES, 9, 10 AND 11 GRAFTON STREET, DUBLIN. 'PHONE 44795 (4 Lines). CAFE — RESTAURANT.

4—4—1 SUGAR BEET MANURE. GUARANTEED ANALYSIS. Specially prepared in fine condition by the *Irish Fertiliser Manufacturers* in accordance with the Formula of the Department of Agriculture. *N.B.*—Full particulars in regard to the terms for both cash and credit can be obtained from the local merchants, from whom growers usually purchase manures. Order early.

EDUCATION.

ALEXANDRA COLLEGE, DUBLIN. Founded 1866 for the Education of Girls over 15 years of age. Lady Principal—MISS WHITE, LL.D. SUMMER TERM, 1932. COLLEGE RE-OPENED ON FRIDAY, 8th APRIL. The Lady Principal will be at the College from 10 till 1 o'clock daily (excepting Saturdays) to give information and to receive entries. The Prospectus and full particulars may be had from the Lady Principal. ROBERT F. CROOK, M.A., Secretary and Bursar.

WESLEY COLLEGE, BOARDING AND DAY SCHOOL. BOYS AND GIRLS. FULL WORK RESUMED APRIL 5th. NEW PUPILS ENROLLED EACH DAY FROM MONDAY, 4th, 11—2. Illustrated Prospectus and lists of Brilliant Distinctions from Rev. T. J. IRWIN, D.Litt., Principal.

TULLAMAINE (UPPER LEESON STREET). KINDERGARTEN and PREPARATORY SCHOOL. Excellent Premises—Beautiful Grounds. Parents are invited to visit the School. Prospectus and full particulars from Rev. T. J. IRWIN, D.Litt.

SANDFORD PARK SCHOOL (BOARDING AND DAY SCHOOL), RANELAGH, CO. DUBLIN. The School is beautifully situated in its own grounds of 8½ acres, convenient to Donnybrook, Palmerston Park and Lansdowne road trams. The Clonskeagh tram passes the gates, and Ranelagh Station is only five minutes' walk away. Central Heating and Sanitation, with all modern improvements. Electric Lighting throughout the premises. Highly qualified Staff. Boys are prepared for University, Army, Navy, Public Schools, etc. specially qualified Matron. Special Commercial, Model Engineering and Woodwork Classes. Football, Cricket, Swimming, Boxing, Tennis, Badminton. SCHOOL WILL RE-OPEN ON THURSDAY, APRIL 21st.

NIGHTINGALE HALL, LTD., WELLINGTON PLACE, CLYDE ROAD, DUBLIN. THIS SCHOOL WILL RE-OPEN On TUESDAY, 12th APRIL. For Prospectus and all particulars apply to the Principals, Miss E. C. PERRY, M.A. Miss M. I. DRURY. Interviews Monday, 11th April, 10.30-1 o'c.

CAMPBELL COLLEGE, BELFAST. OPEN SCHOLARSHIPS. AN EXAMINATION WILL BE HELD AT THE COLLEGE on the 21st and 22nd JUNE, 1932, WHEN EIGHT SCHOLARSHIPS FOR BOYS UNDER 14 YEARS OF AGE on the 1st JUNE, 1932, WILL BE OFFERED FOR COMPETITION. The Scholarships are of the nominal value of £20 a year, which can be increased to £60 a year, according to the circumstances of Parents or Guardians. Full particulars may be obtained from the HEADMASTER.

ST. STEPHEN'S GREEN SCHOOL, (50TH YEAR.) 74 & 75 STEPHEN'S GREEN. BOARDERS AND PLAYING FIELDS AT MERTON PARK, SANDFORD ROAD. ST. STEPHEN'S GREEN SCHOOL AND MERTON PARK PREPARATORY SCHOOL REOPEN ON 14TH APRIL. Prospectus and List of Recent Successes on application. G. FITZGERALD STEEDE, M.A.

THE GOVERNORS OF THE SCHOOLS FOUNDED BY ERASMUS SMITH, Esq. VALUABLE FIRST AND SECOND-CLASS BOARDING SCHOLARSHIPS. For Boys under 14 years of age on 1st August, 1931, tenable for three years at their Grammar Schools. Examination for above will be held (D.V.) on the 7th and 8th JUNE NEXT. Entrance Forms must be lodged with the Registrar on or before the 20th May next. Entrance Forms and full particulars may be had on application to ARTHUR L. B. MOORE, Registrar, 40 Harcourt street, Dublin, C.19.

GALWAY GRAMMAR SCHOOL. Splendid open situation in spacious grounds. Unrivalled for healthiness. Preparation for University and Professional Examinations. Successes in recent years include Sizarship in T.C.D., Open Scholarship at Cambridge, etc. Valuable Entrance Scholarships offered for competition in June. SCHOOL WILL RE-OPEN ON TUESDAY, 12th APRIL. For Prospectus, etc., apply to the Headmaster, A. ERAUT, M.A. (Cantab.).

CLERYS Special Fast Cheap Excursion to Dublin To CLERY'S GREAT EXTENSION & PROGRESS SALE. THURSDAY NEXT, 14th APRIL, from SLIGO AND THE WEST.

Leaves—	Return Fare.	
SLIGO	7.40 a.m.	8/6
BALLYSODARE	7.49 a.m.	8/6
COLLOONEY	7.56 a.m.	8/6
BALLYMOTE	8.11 a.m.	8/-
BALLAGHADERREEN	7.50 a.m.	8/-
EDMONDSTOWN	7.57 a.m.	8/-
ISLAND ROAD	8. 3 a.m.	8/-
KILFREE	8.26 a.m.	7/6
BOYLE	8.36 a.m.	7/6
CARRICK-ON-SHANNON	8.52 a.m.	7/-

Leaves—	Return Fare.	
DRUMSNA	9. 1 a.m.	6/6
DROMOD	9.12 a.m.	6/6
LONGFORD	9.30 a.m.	6/-
EDGEWORTHSTOWN	9.54 a.m.	5/6
MULLINGAR	10.45 a.m.	4/6
Arrive DUBLIN	12.10 p.m.	—
Leaves BALLINAMORE (Ordinary Train)	8.40 a.m.	7/-
FENAGH "	9.48 a.m.	7/-
ADOON "	9. 0 a.m.	6/6
MOHILL "	9.18 a.m.	6/6
DERRYNEEN "	9.24 a.m.	6/6

Special Train will return from Broadstone Station at 7.45, and gives connection to Ballinamore and Ballaghaderreen. CLERYS announce that the Excursion is available for everybody desirous of coming to Dublin, whether they come to CLERYS or not; but one fare will be Refunded in Full to Every Purchaser of over £5 at CLERYS. CLERYS — O'CONNELL STREET — DUBLIN

Really economical—more cups from every pound. Globo Tea. Sold by all the best grocers. If yours has not got it, write for name of nearest agent to COYLE, LTD., 30 UP. ABBEY ST., DUBLIN. PRICES. Black Seal....1/8 lb. Green Seal....2/- lb. Brown Seal....2/4 lb. Blue Seal....2/8 lb. Red Seal....3/- lb. Gold Seal....4/- lb. OK-B

Sidelights on Clerys

THE PUBLIC WILL BE INTERESTED TO READ THE FOLLOWING NOTICE WHICH CLERYS HAVE ISSUED TO THEIR STAFF:—

"NOTICE TO ALL STAFF

During the coming months hundreds of thousands of visitors to the Eucharistic Congress will come to our Store and Restaurant from the Provinces and from all parts of the world.

Clerys Staff enjoys a widespread reputation for wonderful courtesy, patience and cheerful attendance to all comers.

This notice to our Staff of all grades is just a reminder to all to excel during the coming months in helpfulness, patience and courtesy to the vast throngs who will visit our Store, whether they come to buy or merely to look round.

They will bring away with them happy memories of their visit, that will do us good in the future."

FOR CLERY & CO., LTD., John D. McGuire. MANAGING DIRECTOR.

EDUCATION.

SANDFORD PARK PREPARATORY SCHOOL FOR BOYS AND GIRLS. 74 MOREHAMPTON ROAD, DUBLIN. Fully equipped Kindergarten and Junior School. Re-OPENS APRIL 21st. Particulars may be had on application to the Headmistress— Miss M. R. FAYLE, Higher Cert., N.F.U.

ST. MARGARET'S HALL, MESPIL ROAD, DUBLIN. THIS SCHOOL WILL RE-OPEN ON TUESDAY, APRIL 5th For Prospectus and all particulars apply to The Principal, Miss EDITH F. BADHAM, LL.D.

GLENGARA PARK, GLENAGEARY ROAD, KINGSTOWN, CO. DUBLIN. SCHOOL RE-OPENS ON THURSDAY, APRIL 14th. Boarders Return on the previous afternoon. Prospectus and full particulars can be obtained from The Principal, MISS I. KNOX-DARLING, B.A.

KINGSTOWN GRAMMAR SCHOOL. BOARDING AND DAY SCHOOL. SCHOOL RE-OPENED APRIL 7th. Rev. E. J. DEVLIN, M.A., 23 Cambridge terrace.

TRE-ARDDUR HOUSE PREPARATORY SCHOOL, TRE-ARDDUR BAY, Near Holyhead, nearest port to Dublin. High-class Preparatory School for Sons of Gentlemen (7-14 years). Extensive buildings on high sandy soil. Eight acres playing fields, gym., chapel, shooting range, carpenter's shop, roller skating; daily bathing in summer. Many Scholarships and Exhibitions to Public Schools. Resident trained nurse. Irish and English references. Prospectus, etc., J. O. WILLIAMS, M.A., Oxford.

A CASY CORNER FOR LIGHT REFRESHMENTS

BASEMENT LOUNGE BAR. JURY'S HOTEL AND RESTAURANT COLLEGE GREEN, DUBLIN.

BURN BEST ORRELL 42/- Per Ton CASH, DELIVERED IN CITY. WALLACE

SAFETY FIRST. This is our motto where all goods we handle are concerned. See for yourself by applying for particulars of Sailings, Rates, etc., to H. PHILLIPS General Manager. GRAND CANAL Co. JAMES'S ST. HBR. DUBLIN. K.A.A.

MOUNT TEMPLE SCHOOL, PALMERSTON PARK. PREPARATORY SCHOOL AND KINDERGARTEN FOR GIRLS AND BOYS. RE-OPENS THURSDAY, 14th APRIL. SPECIAL AFTERNOON COURSES OPEN TO EXTERN PUPILS. PAINTING (MISS E. C. YEATS). PIANO (MISS L. CONOLLY). Particulars from MISS N. SWEENY, B.A.

CORLATT PRIVATE SCHOOL AND CLASSES FOR MUSIC AND LANGUAGES, 66 FRANKFORT AVENUE, RATHGAR. RESUMED MONDAY, APRIL 11th (D.V.)

BISHOP FOY SCHOOL, WATERFORD. Chairman of Governors: THE LORD BISHOP OF CASHEL, D.D. There will be two vacancies for boarders next term, which commences on TUESDAY, THE 12th OF APRIL. Illustrated Prospectus and full particulars from REV. F. W. SEYMOUR, M.A., Headmaster.

LOWTHER COLLEGE (FOR GIRLS), NEAR RHYL, N. WALES. Approved by the Board of Education. Chairman: The Rt. Hon. the Lord Gisborough. Beautifully situated in a park of 400 acres, overlooking sea and mountains. Pupils prepared for all examinations, including University Entrance. Large Staff. Lecture Hall, Science Laboratories, Gymnasium, Art Room, Music Rooms, Swimming Bath, Riding, all Games, Gol. Course, Domestic Science Garden ing and Secretarial Departments. Three Open Scholarships. Diet exceptional, including fresh fruits, salad, and nuts daily. Certified milk only. Principal—Mrs. LINDLEY.

NURSERY NURSING. PRINCESS CHRISTIAN COLLEGE, FALLOW FIELD, MANCHESTER (Established 1901), trains educated girls in all branches of NURSERY WORK. Fees include Hospital course if desired. Annual Scholarship given. Apply to the PRINCIPAL.

LLANFAIRFECHAN, NORTH WALES. ST. WINIFRED'S SCHOOL FOR GIRLS. Provost: The Ven. the Hon. EDWARD LAMBART, M.A., Bursar: Brig.-Gen. JOHN WELLS, C.M.G., D.S.O., Headmistress: Miss DOMAN, M.A. Beautiful Position. Sea and Mountains. Full Resident Staff. Games, Swimming, Guides. Good Public Examinations. Recognised by Board of Education. Apply HEADMISTRESS.

LIVERPOOL. SEFTON HOUSE SCHOOL, WEST DERBY. Girls and young boys; home life; individual attention; qualified staff; entire charge.—Apply Principal.

BRENTWOOD SCHOOL, SOUTHPORT. APPROVED BY THE BOARD OF EDUCATION. For girls from 12 years. (In Public School lines. Headmistress, Miss Hogben, M.A. (Dublin), Scholar, Classical Tripos, Girton College, Cambridge. Most successful training for Universities and for independent careers—Musical, Secretarial, Domestic, Physical Training, etc. Large Gymnasium, Playing Field, School Chapel. Special care of delicate girls. Preparatory School (Mount Eyrie), girls from 8 years. Fees 100 gns. and 90 gns. per annum.

SCHOOLS FOR BOYS & GIRLS. TUTORS FOR ALL EXAMS. Messrs. J. and J. Paton, having an up-to-date knowledge of the BEST SCHOOLS and TUTORS in the United Kingdom and on the Continent, will be pleased to AID PARENTS by sending (free of charge) Prospectus and TRUSTWORTHY INFORMATION and ADVICE. The age of the pupil, district preferred, and rough idea of fees should be given. J. and J. PATON, EDUCATIONAL AGENTS, 143 CANNON STREET, LONDON, E.C. 4.

FAIRS. NAAS FAIRS. TO AVOID CLASHING WITH PUNCHESTOWN RACES. NAAS APRIL FAIRS WILL BE HELD ON THE FOLLOWING DATES—PIG FAIR—SATURDAY, the 16th. CATTLE FAIR—Monday, the 18th. JOS. BOYLE, Clerk of Council, Urban Council Offices, Naas, 7th April, 1932.

"THE CRY IN THE NIGHT," a thrilling New Serial, in the "WEEKLY IRISH TIMES" To-day. Price Twopence.

£20 TO £5,000. LOANS GRANTED at 4 per cent. per month on Note of Hand alone, which is in accordance with the English Act of Parliament, viz.:—

£20 repayable	@	.....	£20 16 8
£50 "	"	.....	£51 15 0
£50 "	"	.....	£52 1 8
£100 "	"	.....	£104 3 0

Other amounts in proportion. No fees. Strictly private. Do not hesitate. Write now. A. A. STUART, LTD., 136 BUCHANAN STREET, GLASGOW.

COAL WHITEHAVEN SELECTED CASH PRICE 40/- TEDCASTLE'S D'Olier Street.

THE BEST WEEK-END PAPER FOR DUBLIN People is the "WEEKLY IRISH TIMES." Last Edition on Sale every Saturday morning. Price Twopence.

Brown Thomas. BIRTHDAY SALE. Begins MONDAY NEXT April 11th at 9 a.m. Wonderful Bargains in all Departments. Birthday Cake Weight Guessing Competition. Special Demonstrations and Shopping Attractions. Brown Thomas and Co., Ltd. Grafton St. Dublin

THE WONDERFUL CROSSLEY TEN

The new 10 H.P. Crossley is a revelation in performance. Built by a firm with unbounded experience of quality cars, it is the embodiment of all the latest advances in automobile design. The engine performance is astounding—a tip to the accelerator gives surging power for you to command, acceleration is beyond all expectations, and yet it is a car which is economical in the extreme. There is only one way to appreciate a Crossley Ten, and that is to drive one. May we arrange a demonstration for you?

Family 4-Door Saloons from £330.

SOLE IRISH FREE STATE DISTRIBUTORS.

McENTAGART BROS., LTD., 22/23 Duke St., Dublin

SINGER

SINGER NINE

THE MOST LUXURIOUS LIGHT CAR IN THE WORLD — £215

I.F.S. Distributors: **P. J. TRACY, LTD.** 'Phone: 61983/4.
18 STEPHEN'S GREEN, DUBLIN.

SEE THE NEW MODEL

THE INVINCIBLE TALBOT "65" SALOON £475

AN ENGINEERING MASTERPIECE.

S. T. ROBINSON, South King St., DUBLIN

Great Care is taken that Advertisements in all parts of this paper Appear Correctly, but no liability is taken for any Error in or Omission of any Advertisement, and the Proprietors Reserve the Right to Omit or Alter any Advertisement, no matter Where or by Whom accepted.

SCALE OF CHARGES FOR SMALL CLASSIFIED ADVERTISEMENTS.

12 Words or under, 1/-.
Every Succeeding Word, One Penny.
4 consecutive insertions FOR price of 3
When Prepaid.

This Concession does not apply to Advertisements set in display form or placed contrary to our classification.
Box Office address counts as three words if replies are to be called for at Head Office, or, if they are to be sent by post or called for at any Branch Office, as four words. Postage extra.
Advertisements not prepaid are charged at a minimum of 3/- per insertion.
Publication of these Advertisements is not guaranteed on any particular day.
As letters addressed to initials or to Christian or fictitious names at a Post Office will not be dealt with, but immediately sent to Dead Letter Office, Advertisements with such addresses will not be inserted.
TRADE AND "MATRIMONIAL" ADVERTISEMENTS IN THESE COLUMNS 1/- PER LINE.
ORIGINAL Testimonials or other Documents should not be enclosed with replies to Advertisements.
24/11/25.

IRISH TIMES, LTD.,
WESTMORELAND STREET, DUBLIN.
BRANCH OFFICES:
RATHMINES—Castlewood avenue. 'Phone—Rathmines 951
BELFAST—13 Donegall street ...... 'Phone— 1787
CORK—15 Cook street .... Cork 1506
LONDON—59 Fleet street, E.C.4 ... Central 4350
MANCHESTER—Winter's Buildings, 30 St. Ann street .... City 3048
Telephone No.—Dublin 23062

SITUATIONS VACANT.

A BUSINESS Training at Skerry's College, 76 Stephen's Green, qualifies for the best posts. Prospectus free. T

AUDIT CLERK REQUIRED with practical experience Income Tax all schedules; enclose copies of testimonials, with full particulars and salary expected.—8 1996, this office.

COMPANION (Protestant) for elderly lady; assist light housework; maid kept; town in West Cork; enclose copies references. Address "Z 4537, Companion," this office. 7 F

CHARTERED Accountant, extensive practice, has vacancy for ARTICLED CLERK of good education; premium returned as part salary during period of articles.—8 1997, this office.

GROCERY and Provisions—Smart JUNIOR ASSISTANT WANTED for above, provincial town. Address "Z 4521, Junior," this office. 6 A

HOOVER, Ltd., have vacancy one smart MAN, to be trained in Sales; assured remuneration. Call 3-4 to-day 48 Grafton street. 5 B

HOTEL—WANTED, young LADY to assist in office and stores, etc.; must be experienced. Apply St. Andrew's Hotel. 7 B

LONDON Issuing House REQUIRE the services of an influential MAN in the Irish Free State, one who can interest Capital for propositions. Good prospects for right man. Would consider Directorship later. Full particulars. Apply 8 1855, this office.

MALE or FEMALE—Evening Work, experienced Correspondence, Accountancy, Shorthand, Typing; state age, religion, married or single.—8 1971, this office. 8 C

OPENING occurs for MANAGER with ability in large Goods Transport Concern. One prepared to invest, capital considered if good capabilities (sound proposition). State fullest particulars and salary required.—Box 1764, Eason's Advertising Service, Dublin.

SALES LADIES and APPRENTICES WANTED. Apply, in person, between 9.30 and 10.30, Monday morning. No applicants interviewed after 10.30.—Henrietta, 37 Henry street, Dublin.

SEXTON WANTED, for St. Paul's Church, Bray, who would also act as Caretaker, etc., for Bray Men's Institute; combined salary £53, with rooms, coal, light. Apply, with references, to Hon. Secretary, 113 Main street, Bray, before Tuesday, 12th.

"THE City in the Night," a thrilling new serial, in the "Weekly Irish Times" to-day. Price twopence. 5 E

WANTED immediately, thoroughly trustworthy and conscientious MOTHER'S HELP for baby and two older children (at morning school), and to be generally useful; country place; Protestant; fond of children. Address, with references, age, etc., to "Z 4523, Help," this office. 6 A

WANTED, a LADY of good appearance and education, to introduce an Article indispensable to every pen user to professional gentlemen; good commission; state experience (if any).—8 1856, this office. 7 B

WANTED, for Co. Wexford, MOTHER'S HELP (Protestant) to mind two children, do mending, etc.; general servant kept. Address "Z 4567, Help," this office. 8 B

WANTED, MATRON for Cottage Home for Little Children, Kingstown; Protestant; must be fond of children. Apply 8 1940, this office. 8 C

WANTED, respectable GIRL for high class Confectionery Shop; state wages, experience, etc.—8 1939, this office. 8 A

WANTED, country town, young BUSINESS MAN, good knowledge of bookkeeping, act as Traveller in country, collect accounts, assist at counter or in office as required; state age, experience; salary £4 per week (outdoor). Address "Z 4599, Man," this office. 8 A

WIRELESS—A 3-5 Valve Circuit is Illustrated in the "Weekly Irish Times" to-day. Price twopence. 5 F

YOUNG Boy WANTED as APPRENTICE for Motor Showrooms in Dublin. Fee required.—8 1896, this office. 8 A

MEDICAL NURSING AND APPOINTMENTS.

ATTENDANT—Fully trained certificated Male Nurse (ex-R.A.M.C.), Dublin, would care chronic invalid or make himself useful; energetic; strict T.T., R.C.; good place sought more than wages.—8 1952, this office. 8 A

MATERNITY Nurse, C.M.B., just completed training, seeks engagement, young, active. Address "Z 4490, Nurse," this office. 6 A

NURSE Companion, Help, capable person (middle-aged) requires post; travel; Church of England; highest references. Address "Z 4506, Companion," this office. A

NURSE Attendant, light housework; lady highly recommends.—8 1895, this office.

QUALIFIED Nurse will pay hourly visits to patients; 2/6 per hour.—8 1603, this office. 5 F

WANTED, ATTENDANT, Protestant, charge Old Lady, Sandycove. Send references, age, wages expected to Lawrence, Cottage, Roscrea. 6 A

WANTED daily, Dun Laoghaire, Protestant ATTENDANT for delicate lady; able to drive Morris car.—8 1920, this office. 8 A

YOUNG Lady seeks engagement Receptionist and/or Secretary; refined, good appearance, intellectual, English education; salary minor consideration. Reply 8 1932, this office. 8 C

LEGAL APPOINTMENTS.

BOOKKEEPER, experienced in legal work, knowledge stenography, typewriting, [illegible] by Dublin Firm; state salary expected, reference, experience.—8 1637, this office. 5 F

WANTED, by Country Solicitor, competent SHORTHAND TYPIST and GENERAL CLERK, R.C.; full particulars and salary. Address "Z 4540, Typist," this office. 6 A

WANTED immediately, experienced SHORTHAND TYPIST, preferably with knowledge of bookkeeping and general office work; apply, enclosing copies of references. Address "Z 4541, Typist," this office. 7 F

WANTED, a SHORTHAND TYPIST, about 3 years' experience of legal work; good prospects for genuine worker.—8 1974, this office. 8 C

MEDICAL APPOINTMENTS.

APPRENTICE WANTED to Chemistry, country town. For terms address "Z 4555, Apprentice," this office. 7 A

CHEMIST'S Assistant, nine years' first class experience, all branches, desires post. Address "Z 4452, Assistant," this office. 4 F

CHEMIST'S Assistant wishes city position (Dublin); Irish, English experience; presently engaged (London); highest references. Address "Z 4546, Assistant," this office. 7 B

DON'T suffer with Bad Feet, an expert Chiropodist will call to your home after 7 p.m.; 3/- per foot.—8 1721, this office. 7 F

JUNIOR Assistant—Lady requires position as Improver in Pharmacy; two years' experience; Dublin preferred.—Box 609, Irish Times Branch Office, Cork. 7 B

PHARMACY—APPRENTICE (Male or Female) WANTED by Dublin Chemists; no fee required; must have Preliminary Exam. or equivalent.—8 1745, this office. 8 C

WANTED to Purchase, a Dental Practice, in good position, city or suburbs.—8 1946, this office.

A REAL BARGAIN.
CITROËN SALOON, 1930
5-seater, 6 cylinders, 15,000 miles, rear trunk, bumpers.
19 H.P. Perfect. £125.
£60 down secures.
Address "Z 4593, Motor," this office.

HOTELS AND RESTAURANTS, OFFICIALS, SERVANTS, ETC.

POSITIONS VACANT.

A THOROUGHLY experienced WAITRESS REQUIRED for St. Lawrence Hotel, Howth. Apply by letter only, enclosing copies of references, etc. 5 F

RESTAURANT WAITRESS—WANTED, young LADY, Protestant, with first class experience, possessing good appearance; give full particulars with copies references. Address "Z 4468, Waitress," this office. 5 F

WAITRESS WANTED for City Restaurant, five days per week; hours 10 to 4 p.m.; wages 12/6 weekly. Address "Z 4446, Waitress," this office. 4 F

WAITRESSES WANTED; must be experienced. Apply, with reference, Broadway Soda Fountain. 7 F

EMPLOYMENT WANTED.

A YOUNG Lady, eight years' experience hotel, books, bar and housekeeping; highest references; town or country. Address "Z 4581, Lady," this office.

A BARMAID, presently engaged, wishes post, season; excellent references; hotel. Address "Z 4583, Barmaid," this office.

BOY wants Work as Boots in Hotel, Dublin or suburbs; can be well recommended.—Box 694, Irish Times Branch Office, Belfast.

CHEF seeks post, well experienced; good references.—Fontaine, 56 Main street, Donnybrook. 6 A

EXPERIENCED Pantry or Betweenmaid, hotel, anywhere; good references.—8 1900, this office.

EXPERIENCED Kitchen or Vegetable Maid, city, suburbs; recommended; hotel.—8 1899, this office.

EXPERIENCED Housemaid or Waitress, city preferred; highly recommended; hotel.—8 1875, this office.

EXPERIENCED Hotel Bookkeeper, country preferred, or take charge; recommended.—8 1877, this office.

EXPERIENCED Housekeeper, Canadian Pacific Railway Hotels, wants position Hotel Manageress.—Box 695, Irish Times Branch Office, Belfast. 8 C

HEAD Waitress, Housekeeper, Storekeeper or Linenkeeper—Capable Woman desires engagement, hotel, restaurant or private; experienced and reliable. Reply 8 1843, this office. 7 F

HOTEL Hall Porter desires post; thoroughly experienced; highly recommended; or would take night duty. Address "Z 4571, Porter," this office.

KITCHEN Work, hotel or restaurant; good papers.—8 1885, this office.

REFINED Lady with Hotel Managerial experience (including tabular bookkeeping) desires position of Assistant Manageress, Supervisor of Housekeeper in or near Dublin. Address "Z 4586, Lady," this office. 8 O

WAITER, age 29 years, first class experience, disengaged.—8 1589, this office. 5 F

YOUNG Lady, technically trained, hotel experience, desires post Assistant Cook; excellent reference. Address "Z 4495, Cook," this office. 6 A

YOUNG Lady, well educated, desires position in good hotel; services free while learning.—8 1817, this office.

YOUNG Lady seeks Position of Trust; long experience as manageress, bar, restaurant.—8 1853, this office.

YOUNG Girl (25), Waitress; £2 12/- monthly; Catholic.—Margaret McManus, Kilmacrew, Banvaghy, Banbridge, Down. 8 A

YOUNG Girl seeks place, train waitress; England preferred.—8 1878, this office.

REPRESENTATIVES WANTED.

EXPERIENCED SALESMAN WANTED; good money to capable, persuasive outdoor canvasser. Send references to Stanley's, Warton road, Stratford, London. X

EXCELLENT Side Line offered to Travellers all districts; commission basis.—8 1902, this office.

FIRM of cork importers are open to appoint AGENTS for sale of Corks and Crowns; influence amongst bottlers necessary; state ground. Address "Z 4568, Agents," this office. 8 A

WANTED, LADY CANVASSERS for Daily Newspaper.—8 1806, this office. 7 F

WANTED, REPRESENTATIVE for English Firm, one accustomed to Corn Mill and Provender Machinery; small salary and commission. Address "Z 4556, Representative," this office. 7 A

WELL known firm of Irish Boot Manufacturers REQUIRE a REPRESENTATIVE (commission basis) for that portion of the Free State North of Dublin and Galway. Apply, stating age, experience, and send copies of references to "Z 4590, Representative," this office. 8 B

AGENCIES AND SITUATIONS WANTED.

AGENT, with office and car, open to take on good line, commission, wholesale only, cities and principal towns, Irish Free State; well recommended.—8 1738, this office. 6 A

YOUNG Man desires Travelling position or other position of trust.—8 1754, this office. 6 A

MONEY, PARTNERSHIPS, ETC.

ABSOLUTE privacy. Cash Advances from £5 upwards on Securities.—48 Aungier street. T

APPROVED Post-dated Cheques cashed. Loans arranged.—32 South Frederick street, Dublin. T

ADVANCES on Deeds, Shares, Endowment Policies, Post-dated Cheques.—Wachman, 30 Drury street. X

CASH Advanced from £10 upwards. Apply 54 Exchequer street, Dublin. T

LOANS granted on moderate terms.—F. Toohey, 5 Fownes's street, Dublin. T

LOANS Advanced on reduced terms, £10 upwards; strictly private.—Commercial Union Loan and Discount Co., 57 Mid. Abbey street. 'Phone, 45090. T

MORTGAGES Arranged, house and other property.—Charles Haigh and Son, Ulster Bank Chambers, 3/4 Lower O'Connell street, Dublin. Telephone 45012. T

MANUFACTURING project (Dublin), sponsored by English manufacturer, offers DIRECTORSHIP to right Man participating, £1,500; give details, experience.—8 1870, this office. 7 F

PRIVATE LOANS, from £10 upwards; confidential and straightforward dealings. Apply Manager, J. DOWLING, Private Loan Office, 15 Charlotte street, off Harcourt road, Dublin. 'Phone 31530. T

£5 TO £500 Advanced Privately on approved personal security of borrowers at an extremely low rate of interest; loan can be repaid by small instalments to suit. Call or write for particulars. S. Freeman and Co., 1 Garfield street, Belfast. T

TUITIONS AND SCHOLARSHIPS.

ALL Professional and University Prelims., Oral and Correspondence. Success lists free.—McGuire's College, Gardiner's Row, Dublin. T

ALL Professional and University Preliminaries—Day, Evening, Correspondence Classes for Pharmaceutical, Solicitors', Surgeons', Veterinary Preliminaries, University Entrances.—W. St. George Breakey, 4 Sandford road, Dublin. 12 8

B.A. (Trinity) Grinds for Intermediate and other Exams.; pupil's residence; terms moderate.—Hosgood, 55 Sandymount road. 5 F

BACKWARD children, adults taught all subjects, privately; Protestant.—95 Beechwood avenue, Ranelagh.

DR. WALTER S. SCOTT, K.C., LL.D., T.C.D., sometime Parliamentary Counsel to the Legislative Assembly, and Senior Lecturer in Law in the University of Alberta, Canada, will take Pupils in Law and Political Science for all University and Professional Examinations. Address, until April 20th, 12 Priory Mansions, Drayton Gardens, London, S.W.10.

ENTRANCE, Term, Degree Examinations, Trinity College; numerous successes.—Henry French, M.A., 5 Dartmouth square. 6 A

GRADUATE (Lady), Cambridge Diploma, Teaches Mathematics, Latin, French; beginners rapidly advanced.—8 1805, this office. 7 B

GOVERNESS (Catholic) disengaged; capable, trustworthy; excellent teacher; highest testimonials. Address "Z 4572, Governess," this office. 8 A

GREEK and Latin elements; personal or correspondence tuitions.—Napier Draper, B.A. (1st Class), T.C.D., 2 Durham place, Kingstown.

GRADUATE, Trinity College, Dublin, seeks Summer Teaching Post.—8 1955, this office.

IRISH—Correspondence, personal; best system. Write Irish Bureau, 3 Molesworth place, Dublin.

LADY gives Pianoforte Lessons, 25/- term, at pupil's residence.—6, Wilde's Office, Bray. 6 A

LADY recommends educated R.C. Girl (25), Nursery Governess or Children's Maid; excellent needlewoman; state wages. Address "Z 4570, Governess," this office.

LADY would take Pupils for Botany; Distinction Cambridge School Certificate.—8 1956, this office.

MONTPELIER School, Blackrock avenue, N.C. Road.—Boys, Girls; English, Irish, music; moderate fees.

MISS Frances Cooney, 20 Adelaide road, Dublin, visits and receives Pupils, certificated, experienced Teacher Pianoforte, R.I.A.M.

PREPARATORY School, 55 Marlborough road, Ranelagh, Resumes (D.V.) Monday, April 11th.

Motor Matters, Cycles, &c.

MOTOR CARS.

AUSTIN Cars for economy and dependability, from £150.—Lincoln and Nolan, Ltd., 37/38 Lower Baggot street, Dublin. Sole Distributors. T

A TO Z—Twenty or more guaranteed reconditioned Secondhand Cars and a complete range of New Cars and Commercial Vehicles, Citroens, Crossleys, Fords and Standards, to select from, in finest Showrooms in Ireland.—McEntagart Brothers, Limited, 22-23 Duke street, Dublin. T

AUSTIN 12 Saloons, superb, from £115; Cowley and Oxford Saloons and Coupes, from £65; Essex, Chryslers and De Soto 1930 Saloons, from £120. Sixty cars in stock; all cars are in superb mechanical order and spotless appearance.—Sheridan's Garage, 193 Phibsborough road (1d. tram Pillar-Doyle's Corner).

AT Depositories, St. Ignatius road, Lower Dorset street ('phone, Drumcondra 18), the following Used Cars will be Auctioned on Saturday, 9th, at 3 p.m. sharp—Saloons, Tourers, 2-Seaters, Trucks, Vans, Bodies, Motor Bikes, Combinations, Ladies' and Gent.'s Bicycles; also Household Furniture, Miscellaneous lots, etc., etc.—E. F. Lewis, Auctioneer. F

A CITROEN Saloon 13 h.p., owner driven and cared, perfect condition and running as new, cost £275, sacrifice £95, or would Exchange for Austin Seven, open or closed, if in similar condition.—Gordon, Ranelagh, Dublin. 6 A

AN opportunity to secure an exceptionally carefully used 1931 16 h.p. Wolseley Viper Saloon at a reasonable price; 'phone, 44582. Address "Z 4543, Motor," this office. 7 F

BLUE Tudor Ford for Sale, perfect condition, only done 9,000 miles, £100. Seen Dublin 11th.—Belmont, Mullingar. 6 A

CROSSLEY 15.9 Tourer, both engine and body well cared, exceptionally comfortable and reliable car; tax £12, paid December; £90.—Fannin, 32 Herbert Park. 5 F

FOR Sale, Bugatti, 1925, Brescia Model, 11.9 h.p., Bosch lighting and starting, new hood, battery and tyres; just been rebored and overhauled; spring steering wheel, rev. counter; perfect condition; semi-sports two seater body; £60 or nearest; seen by appointment. Address "Z 4469, Motor," this office. 5 F

FOR Sale, Morris Oxford Touring Car, four cylinder, leather upholstered, 1928 model, perfect condition. Apply 24 Lower Abbey street. 6 A

FOR Sale, Hillman 2 Seater, 11.9 h.p., good running order and good tyres, privately owned; £15.—Rost, Trishtown, Rathleigh, Co. Westmeath. 7 F

FOR Sale, Austin 12 Saloon; good appearance; perfect mechanical order; owner bought six cylinder; taxed December; £90 cash, quick sale.—8 1799, this office. 7 F

F.I.A.T. Coupé, 1926, bull nosed; privately owned; in perfect condition; any trial; £35.—8 1979, this office. 8 A

HILLMAN Saloon 1927, in excellent condition; owner only uses for week-ends; any trial.—8 1642, this office. 5 F

MORRIS Cars—A large range of reconditioned Cars always available. Budget plan terms extended.—G. A. Brittain, Ltd., Portobello, Dublin. T

MORRIS Cowley Saloon, late 1930, for Sale, perfect order; under 2,300 miles; what offers?—Lawrence, Cottage, Roscrea. 6 A

MORRIS Cowley Saloon, 1929, perfect order; £85.—8 1912, this office

MORRIS Cowley 2 Seater, 1929, owner driven, first class order; £35. Seen 79 Rathgar road, after 6. 8 C

ROVER De Luxe 9/20 h.p. Touring Car, 1927 model, in absolutely perfect order, any trial or examination, £30.—James McGauran, Annamoe Garage, Old Cabra road, Dublin. 7 F

SECONDHAND Cars and Commercial Vehicles, large selection and keen prices; cash or easy terms; interview at first.—Doyle's Motors, Ltd., 16 Bachelor's Walk. T

TALBOT, £45, 2-seater, 10-23 h.p., exceptionally good condition, fast, roomy, economical (tax £6 15s. 0d.), recently thoroughly overhauled. 'Phone 51001.—Johnson, 23 Great Ship street.

USED Car Bargains—1931 Morris Minor Saloon, 1931 Morris Cowley Saloon, 1926 Standard Saloon, 1928 Morris Oxford Coupe, 1926 Clyno Tourer, 1926 Buick 2 Seater, 1925 Durant Tourer, Overland 2 Seater, Wolseley 2 Seater, Hillman Coupe, Standard Tourer, Sunbeam Tourer, Cowley 2 Seater. No reasonable offer refused.—Doran Bros., N.C.R., Phibsboro'. Open till 11 seven days week. 8 6

1924 AIR cooled Rover Tourer 4 Seater, in perfect order; several repairs just done; £10 0s. 0d.—Cullenswood Motor Co., Oakley road, Ranelagh.

1928 CITROEN, 12.24 h.p. Saloon; engine, bodywork and tyres in very good condition, loose covers fitted, taxed and insured; £65.—Hewitt, 133 Kimmage road, E., Dublin. 5 F

1931 SUPERCHARGED Austin, perfect condition, privately owned. Ballsbridge, 584. 6 A

1932 HILLMAN Vortic Saloon, 8 cylinder, 20 h.p., cost £510; what offers? Address "Z 4438, Saloon," this office. 4 F

1932 MORRIS Minor Saloon, run only 1,100 miles, £135; 1928 16 h.p. Austin Saloon, overhauled, £140; 1929 Morris Cowley Saloon, splendid order, £80; 1930 9.8 h.p. Peugeot 2 Seater Coupe, little used, £85; 1929 9 h.p. Standard Saloon, cost £270, excellent condition, £110; 1926 14 h.p. Armstrong Siddeley Tourer, grand order, £55; Rhode 10 h.p. Tourer, good running order, £20, and many others. Ask for list.—Huet Motors Ltd., Clanwilliam House, Lower Mount street, Dublin. 'Phone 61518/9. 8 A

MOTOR CARS CONTINUED.

£200, STANDARD 15 h.p. Saloon, appearance and mechanism as new. Seen by appointment.—8 1649, this office. 5 F

WANTED.

AUSTIN 7 Saloon, 1929 or later; full particulars, price.—8 1982, this office.

WANTED, best value, Four Seater Car, £15-£20; particulars.—8 1605, this office. 5 F

LORRIES, VANS, MOTOR AND STEAM HAULAGE.

BEDFORD 2-Ton Trucks, Vans and 'Buses; also 12 cwt. and 20 cwt. Lorries in stock.—Doyle's Motors, General Motor Distributors, 16 Bachelor's Walk. T

CHEVROLET 30 cwt. Truck going cheap. To be seen at Thompson's Garage, 19 Lower Abbey street, Dublin. 8 B

FOR Sale, Foden Steam Waggon and Trailer, also 4-Ton Karrier, good working order.—8 1925, this office. 8 O

LIGHT Trailers for towing behind private cars, without payment of any extra tax, suitable for horses, cattle, and general purposes.—Thompson and Son, Ltd., 19 Lower Abbey street, Dublin. 8 B

MORRIS Commercial Van, 12 cwt., in very good order, any examination, £25 for immediate Sale.—James McGauran, Annamoe Garage, Old Cabra road, Dublin. 7 F

SECONDHAND Lorries, 3 to 6 tons, condition splendid; bargain prices.—Thompson and Son, Ltd., 19 Lower Abbey street, Dublin. 8 B

TRAILERS, 2 and 4 wheel, for loads 8 cwt. to 10 tons, from stock; cash or hire purchase.—Thompson, Carlow. 6 F

4 TON Four Wheel Drive Lorry, with tipping body, and 4 ton Trailer, good order; £130.—Thompson, Carlow. 6 F

WANTED.

WANTED, Motor Horse Box. Please state full particulars and price to "Z 4601, Horse Box," this office. 8 B

MOTOR CYCLES.

ADVANCES on Motor Bikes, Cars, Jewels—German, Pawnbroker, Winetavern street (opposite Four Courts); new garage. T

BROUGH Superior Combination.—35 Pembroke lane, Ballsbridge, after 7. 6 A

ACCESSORIES, TYRES, ETC.

AT Roberts, Talbot lane, Dublin, guaranteed Secondhand Tyres, cheap; all sizes stocked. T

COOK'S for Tyres, cash or easy terms; largest comprehensive stock in Ireland; free fitting; truck owners catered; special offer 2,500 Goodrich Tyres Clearance, also 5,000 Drums Motor Oils, 12/6 for 5 gallons; Secondhand Tyres cheap.—Fenian street, continuation Lincoln place, Dublin. Telephone, 62618. Saturdays 6 p.m., Sundays until 2 p.m. T

TYRE Repairs by the Experts; electrical process.—The City Vulcanising Works, 13a Amiens street, Dublin. 'Phone 43254. 4 A

GARAGE ACCOMMODATION AND REPAIRS.

GARAGE to Let, rent moderate; adjacent Drumcondra Bridge.—8 1991, this office. 8 A

LOCK-UP Garages, Workshops, Storage of all kinds, from 10/- monthly; Sheds suitable 'buses, lorries.—Garville avenue Garage, Rathgar, also at Woodstock Garage, Ranelagh. 7 B

BICYCLES.

B.S.A. Cycles, for business or pleasure, are the best value, £5 19/6, or 11/8 monthly, or 2/6 weekly.—Kelly's, Bachelor's Walk, Dublin. T

BEST Cycles and Best Service—Rudge and Abbey, from £3 17/6; 10/- down, 8/3 monthly, 2/1 weekly. A few New Hudsons selling off at big reduction. Tyrrell, Smyth and McQuaid, Ltd., 2 Lower Abbey street (two doors from O'Connell street). 31 X

BEST Cycles and Best Service—Rudge and Abbey, from £3 17/6; 10/- down, 8/3 monthly, 2/1 weekly. A few New Hudsons selling off at big reduction.—Tyrrell, Smyth and McQuaid, Ltd., 2 Lower Abbey street (two doors from O'Connell street). 31 X

RALEIGH Cycles, now reduced; prices from £4 19/6, or 9/7 monthly.—Agent, Kelly, Bachelor's Walk, Dublin. T

SACRIFICE—Gentleman's £15 "Raleigh" de Luxe, cross frame, faultless; £6 10/-.—546 Richmond place, North

5/- DEPOSIT—Buy a Famous James and you buy quality; no matter what Model you choose you will possess a bike whose distinction and quality will afford you lasting pride and satisfaction. All Models delivered on payment of 5/- deposit, sent carriage paid to your nearest railway station. A postcard brings catalogue.—R. W. Stevens (known for 35 years as The Cycle King), 8 Aston's quay, Dublin. I always recommend Dunlop Tyres. 7 D

CHAUFFEURS, MECHANICS.

DISENGAGED.

CHAUFFEUR Mechanic seeks employment; country preferred; good references; strict T.T., R.C.—8 1610, this office. 5 F

CHAUFFEUR, generally useful, private or commercial, young, Protestant, disengaged.—Chauffeur, Corragary, Kingscourt. 7 A

CHAUFFEURS, MECHANICS CONTINUED.

DISENGAGED.

EXPERIENCED Motor Driver seeks position; highest references; strict T.T.—8 1987, this office.

GOOD Motor Mechanic (Improver) seeks position, almost out of time; highest references.—8 1591, this office. 5 F

MOTOR Driver seeks employment, drive all cars, tractor, make himself generally useful. Address "Z 4285, Driver," this office. 39 A

TUITIONS CONTINUED.

SHORTHAND, Typewriting—Murphy's painstaking, personal Tuitions; rapid results; moderate.—16 Appian Way. 12 29

TUTOR, disengaged, afternoons, evenings, Coaches Public School and University Entrance, pupil's residence, Dublin to Greystones. Address "Z 4471, Tutor," this office. 5 F

TUTOR coaches Pupils attending school or otherwise; usual subjects and Irish; see after home lessons; will attend pupil's home; evenings.—8 1897, this office.

GOVERNESSES AND TUTORS WANTED.

AGENT FOR GOVERNESSES AND SCHOOLS.—Miss Bellingham Todd, 5 Grafton street, Dublin. Advises Parents and Managers. Tel. No. 44983 T

DUBLIN Lady requires few Lessons twice weekly, simple Arithmetic, qualified Lady Teacher, at teacher's own residence; state terms.—219, Irish Times Branch Office, Baggot street Bridge. 5 F

NURSERY GOVERNESS (Protestant) REQUIRED, musical first lessons; state age, experience and salary; send references.—Box 697, Irish Times Branch Office, Belfast. 8 A

WANTED, young NURSERY GOVERNESS or MOTHER'S HELP, R.C., city; two children, seven and four. Apply, enclosing copies references, age, and salary expected, 8 1601, this office. 5 F

WANTED by young man, Lessons in Elocution, diction and pronunciation chief points.—8 1733, this office. 6 A

WANTED, National Board TEACHER; Church of Ireland; teacher with family preferred. Address "Z 4527, Teacher," this office. 6 B

WANTED, SUBSTITUTE for small National School in Co. Longford, C.I.; May and June; Irish essential; state terms and qualifications. Address "Z 4489, Substitute," this office. 5 A

WANTED, MASTER for CLASSICS in a Dublin School (Protestant), resident; would suit registered teacher; state qualifications and experience. Address "Z 4589, Master," this office. 8 X

EMPLOYMENT WANTED.

ACTIVE Service, British, ten years, Free State Army, young ex-Sergeant, excellent discharges, references, appearance, address, rapid typist, all office routine, figures, correspondence, grammar school education, translate French, German, industrious, useful any work; moderate wage; wants work immediately.—8 1909, this office.

CAPABLE Housekeeper, willing, obliging, to one, two gentlemen; city or suburbs. Address "Z 4513, Housekeeper," this office. 6 A

COMPANION Help desires post, housework, cooking, needlework; nursing experience; thorough knowledge of poultry, or as housekeeper; go anywhere.—R O 605, Irish Times Branch Office, Rathmines.

DOCTOR'S daughter (R.C.), highly educated, knowledge of nursing and hygiene, domesticated, experienced, holding excellent references, seeks post as Matron, Lady Housekeeper or Secretary. Address "Z 4534, Matron," this office. 7 F

DAILY Dressmaker disengaged; loose covers, house saving, renovations; recommended.—8 1803, this office. 7 F

EX-PUBLIC School Man (25), extensive business experience, desires position any description.—8 1646, this office. 5 F

EXPERIENCED young Lady desires post as Mother's Help or Nursery Governess; teach first lessons; good needlewoman; domesticated; Protestant.—8 1581, this office. 5 F

ENERGETIC Salesman over 22 years' experience, wishes to hear of vacancy; plumbing, sanitary, etc., or travelling (own car).—8 1796, this office. 7 B

GIRL, 24, domesticated, not servant class, position in city; help, maid, or charwoman kept; highly recommended.—8 1775, this office. 7 B

GIRL (Protestant) seeks post, Companion Help or Housekeeper; experienced. Address "Z 4535, Help," this office. 7 B

GIRL, first class commercial experience, accept post as Companion Help, Housekeeper, Secretary; plain cook, needlewoman; domesticated; references.—8 1884, this office.

HOUSEKEEPER (Protestant) desires post, take charge, good cook; moderate salary; highly recommended.—8 1938, this office.

LADY desires position Accountancy, Bookkeeping or Secretarial; five years' experience; quote salary.—Box 606, Irish Times Branch Office, Cork. 5 F

LADY (Protestant) desires post Companion or Companion Help; very fond children; nice home; excellent references.—Box 607, Irish Times Branch Office, Cork. 6 A

LADY Graduate, fluent in French, German, Irish, seeks employment.—8 1699, this office. 6 A

LADY (Protestant) desires post, Companion Help; light duties; no salary; near Dublin. Address "Z 4536, Help," this office. 7 F

LADY Housekeeper, Protestant; experienced all duties; good cook, needlewoman; understands poultry and dairy; highly recommended. Address "Z 4552, Housekeeper," this office. 7 B

LADY Help, experienced nurse; town, country; highly recommended; Protestant. Address "Z 4560, Help," this office

MOTHER'S Help disengaged, small family; well recommended; South side.—R O 605, Irish Times Branch Office, Rathmines. 7 F

PROTESTANT Girl desires position, Junior Assistant Grocery; energetic worker; highest references; indoor preferable. Apply "Grocer," Central Stores, Portarlington. 6 A

PAINTING, Papering, Distempering, 1/- per hour, or by contract.—8 1822, this office. 7 B

PROVISIONS, Grocery and Spirits—Assistant, well trained in good seaside town, wishes to hear of vacancy if any of the above branches, city or good town; presently engaged; references on application. Address "Z 4588, Assistant," this office.

PRACTICAL Engineer, a thoroughly experienced man, twenty years' experience in U.S. and Canada; first class references. Address "Z 4579, Engineer," this office.

SUPERIOR Girl desires position of trust, Companion Help, Housekeeper, lady or gentleman; highest references.—8 1837, this office. 7 F

WANTED, Rents to Collect by a competent man, and repairs looked after.—8 1873, this office. 8 C

YOUNG Lady, experienced newsagency, stationery and fancies, wishes to hear of vacancy; highly recommended. Address "Z 4529, Lady," this office.

YOUNG Lady desires position Shorthand Typist, Bookkeeping, Invoicing; experienced.—8 1844, this office. 7 B

YOUNG Lady, Companion Help; city preferred; highly recommended.—8 1891, this office.

MALE SERVANTS WANTED.

EXPERIENCED MAN (30) WANTED immediately; do all housework, cooking, look after invalid gentleman; Protestant; well recommended; cleanliness, good temper essential; quiet country place; £30. Address "Z 4548, Man," this office. 7 F

HERD and YARDMAN WANTED, 1st May, for County Donegal; must be good milker; free house and garden, 1½ tons potatoes and 3 tons coal per year, quart milk per day, wages £1 weekly.—Box 696, Irish Times Branch Office, Belfast. 8 X

WANTED, FOOTMAN, under butler; some experience necessary. Particulars, Mrs. More-O'Ferrall, Kildangan, Co. Kildare. 6 A

WANTED for city, doctor's non-basement house, experienced Couple, COOK and HOUSE PARLOURMAN; state salary expected; enclose copies references.—8 1934, this office.

MALE SERVANTS DISENGAGED.

GENERAL Farm Labourer requires employment; thorough knowledge all farm work, ploughing, etc.; highly recommended (indoor). Address "Z 4558, Labourer," this office. 7 F

HERD, married, R.C., seeks employment; life experience with cattle and sheep; can be well recommended. Address "Z 4507, Herd," this office. 6 A

KITCHEN Porter, 24, or Male Servant, disengaged.—8 1655, this office. 5 F

YARD Man, single, R.C., milk, plain gardening, clean motor, generally useful about gentleman's place; County Dublin preferred. Address "Z 4472, Man," this office. 5 F

STEWARDS AND GARDENERS DISENGAGED.

GARDENER (Head or Working), thoroughly experienced; highly recommended. Apply Gardener, Oldtown, Naas. 6 A

GARDENER, Head Working; highest reference; Irish Church.—C/o Miss O'Regan, Medical Hall, Ballybrack, Co. Dublin. 8 C

GARDENER, disengaged three days a week; well recommended.—8 1908, this office. 8 E

DOMESTICS WANTED.

A PROTESTANT UNDER HOUSEMAID and KITCHENMAID WANTED for Monaghan; wages £30 each; experience necessary; sisters or friends might suit. Send copies to Miss Woods, 37 Dawson street, Dublin.

SCULLERYMAID WANTED; large country house; reply, stating wages, religion and experience, with copies references. Address "Z 4542, Scullerymaid," this office. 7 F

YOUNG GIRL, few hours daily, WANTED; Rathgar R O 609, Irish Times Branch Office, Rathmines.

"IRISH TIMES"

EMPLOYMENT REGISTRY.

HOURS: 10 a.m. to 4 p.m.
Saturdays, 10 a.m. to 1 p.m.

The Matron has several vacancies on her books for recommended Unemployed, experienced and untrained; placed immediately.

31 Westmoreland Street, Dublin.
'Phone, 23062.

COOKS AND DAIRYMAIDS WANTED.

A YOUNG, capable COOK REQUIRED for Carlow; good wages. Send copies and full particulars to Miss Woods, 37 Dawson street, Dublin.

COOK GENERAL and HOUSE PARLOURMAID WANTED immediately.—Fairy Hill, Killarney road, Bray. 5 F

DAIRY and POULTRY WOMAN WANTED; good milker, buttermaker, poultry rearer, calves. Apply Mrs. Madden, Hilton Park, Clones 4 F

DAIRYMAID REQUIRED; milk, experienced with fowl; good references essential; state wages expected. Apply Secretary, St. Ann's Hill Hydro, Co. Cork. 7 B

FOR the North of Ireland—WANTED, 2nd May, a COOK GENERAL; parlourmaid kept; must be really good cook; not older than thirty-five; Roman Catholic; only one personally recommended by her last mistress considered; three in family. Address "Z 4554, Cook," this office. 7 F

GOOD COOK GENERAL REQUIRED for small house; plain cooking, cleanliness most essential; state wages.—8 1674, this office.

WANTED for country situation, good COOK GENERAL, aged 25 to 30; two other maids kept; family three; help given when necessary; small dairy, no milking.—Mrs. Gledstanes, Fardross, Clogher, Tyrone. 5 F

WANTED, Fitzwilliam place, experienced COOK GENERAL; some washing; £30, rising.—8 1598, this office. 5 F

WANTED, young COOK GENERAL; partly trained might suit; Ballsbridge.—8 1723, this office. 6 A

WANTED, immediately, young COOK GENERAL; family two; send references, age, wages.—Miss Fowler, Gowran, Kilkenny.

WANTED, Ailesbury road, experienced young COOK GENERAL; well recommended.—8 1915, this office.

WANTED, Ballsbridge, young, experienced COOK GENERAL; good references; General or Kitchenmaid might suit.—8 1954, this office.

GENERALS WANTED.

A YOUNG GENERAL WANTED (indoor); small family; fond children; modern house.—42 Rathdown Park, Terenure, after 2 o'clock. 7 F

A STRONG young country Girl WANTED as GENERAL; partly trained; South suburbs.—8 1966, this office.

DAILY GENERAL WANTED for flat; two in family; good cook essential.—8 1742, this office. 6 A

EXPERIENCED GENERAL WANTED, Rathmines; all duties; must be well recommended.—8 1587, this office. 5 F

GENERAL, young, good cook, WANTED at once, near Bray; state age, experience, wages, send copies references. Address "Z 4474, General," this office. 5 F

GENERAL WANTED, good cook, clean worker; family three adults; help given; non-basement house, Kingstown district. Send copies testimonials, state wages, 8 1832, this office. 7 B

GENERAL WANTED for country place (Protestant); plain cooking, washing; wages £24. Address "Z 4549, General," this office. 7 F

SUPERIOR GENERAL WANTED, County Meath, good plain cooking, family two; good wages, help given.—Somerstown, Trim. 8 C

SUPERIOR GENERAL for good class house, "paying guests"; £18; send copies references.—8 1968, this office.

STRONG young GENERAL, daily, temporary; another maid kept.—20 Palmerston road. Call after 7 p.m.

WANTED, experienced young GENERAL; Rathmines; all duties; good references essential.—8 1903, this office.

WANTED, experienced GENERAL; good wages; South side.—8 1907, this office.

WANTED, Bray, immediately, strong GIRL, train General, able to darn; wages £16. Address "Z 4587, General," this office.

WANTED, GENERAL, no cooking, small washing; second maid kept.—8 1948, this office. 8 C

YOUNG COOK GENERAL WANTED; other maid kept; Sandycove.—Box No. 10853, Stephens's Library, Dun Laoghaire.

HOUSE AND PARLOURMAIDS WANTED.

EXPERIENCED HOUSE PARLOURMAID (first of two) REQUIRED for Baymount Preparatory School, Dollymount; five maids. Send references, state wages. 6 A

EXPERIENCED HOUSEMAID REQUIRED now; enclose copy references only.—8 1808, this office. 7 F

WANTED, HOUSEMAID, R.C., for Ballsbridge, under 15 years; copies.—8 1959, this office.

HERE! THERE! EVERYWHERE!

The universal popularity of Morris Cars is constantly being proved by official figures. Morris Cars are as much in favour in far-away lands as they are here in Ireland. Their beauty, reliability and unequalled value for money create a unique appeal.

Morris Cars from £124 10/- (plus freight) may be purchased through our Budget Plan. Any make of car taken in part exchange.

Sole I.F.S. Importers. G. A. BRITTAIN, LTD. Portobello, Dublin.

MORRIS CARS

FORD FACILITIES

The minor repair of to-day may mean the saving of pounds in the future. The Smithfield Motor Co. have a staff of expert mechanics, who know just when and where these adjustments are needed, and the FORD owner who places his business in their hands is assured of quick, skilful and painstaking attention. The Smithfield Motor Co.'s facilities plant is the most up-to-date possible.

SMITHFIELD MOTOR CO., Ltd.
FORD MAIN DEALERS. SMITHFIELD (Off Arran Quay), DUBLIN. 'Phone 21001-2. FORD MAIN DEALERS.

HERE'S YOUR BARGAIN

If you cannot afford a New Car, perhaps one of the following would suit you. If it does we will endeavour to meet you as to price and method of payment. You cannot buy them cheaper or in better condition anywhere.

£10	Ford 4-str. Tourer. £10 tax	1926
£35	Armstrong Siddeley 14 h.p. 4/s. Tourer	1924
£45	Citroen 11.4 h.p. Saloon	1926
£50	Standard 2-Seater Tourer 13.9 h.p	1925
£50	Morris Cowley 11.9 h.p. 25 Tourer taxed to 1932	1927
£55	Citroen 12.24 h.p. 4/s. Tourer.	1927
£60	Citroen 12.24 h.p. Saloon	1927
£70	Peugeot 12.1 h.p. Saloon	1928
£70	Citroen 12.24 h.p. Saloon	1928
£70	Citroen 12.24 h.p Coupe	1928
£85	Triumph 7.8 Saloon	1929
£85	Ford Fordor Saloon	1929
£90	Austin 7 h.p. Saloon	1931
£100	Citroen 13.30 h.p. Saloon	1929
£115	Citroen 13.30 h.p. 7-Seater Saloon	1929
£120	Armstrong Siddeley 12 h.p. 6-Cyl. Saloon.	1930
£120	Citroen 20 h.p. Saloon	1929
£120	Citroen 13.30 h.p. Saloon	1930
£140	Citroen 13.30 h.p. De Luxe Saloon	1931

McEntagart Bros. Ltd
22/23 DUKE ST., DUBLIN.

DOMESTICS CONTINUED.

WANTED, experienced HOUSE PARLOURMAID, for Midland town; housemaid kept; R.C. Apply, with copy references, "Z 4450, Maid," this office. 5 F

WANTED, young HOUSE PARLOURMAID; must be experienced and well recommended. Apply "Kilronan," Anglesea road, Ballsbridge, before 11.30 or after 7.

WANTED, trained HOUSE PARLOURMAID, steady girl; large country house; one lady.—Miss Reynell, Archerstown, Delvin, Westmeath. 7 B

WANTED, County Meath, R.C. HOUSE PARLOURMAID; one partly trained might suit; copies references, age, wages.—8 1969, this office.

NURSES WANTED.

WANTED, NURSE HOUSEMAID; suburb; usual duties; 2 children, 7, 3½. Apply, with references, 8 1866, this office.

WANTED, an experienced BABY'S NURSE. Apply Mrs. John de Bromhead, Ardkeen, Waterford. 8 B

YOUNG GIRL WANTED, mind child aged three, afternoons only; £1 month.—Kelly, Lenehan's Hotel, Harcourt street.

DOMESTICS DISENGAGED.

RESPECTABLE Woman wants two days' weekly work; well recommended.—8 1887, this office.

WORKING Housekeeper disengaged. Interview 30 Berkeley road, Dublin. 6 A

YOUNG Girl wishes daily post; plain cooking; take charge of invalid if required; two years' experience; excellent reference.—225, Irish Times Branch Office, Baggot street Bridge. 8 A

YOUNG Daily Worker, mornings, North side preferred; good reference.—8 1890, this office.

"IRISH TIMES"

EMPLOYMENT REGISTRY.
No Fees Charged.
HOURS: 10 a.m. to 4 p.m.
Saturdays, 10 a.m. to 1 p.m.
Matron can supply well recommended Domestics, experienced and untrained, all capacities.

31 Westmoreland Street, Dublin.
'Phone 23062.

COOKS AND DAIRYMAIDS DISENGAGED.

A FIRST class Cook disengaged shortly; wages £65 to £70; a nice young, single handed Cook free now, for Dublin; interview by appointment.—Miss Woods, 37 Dawson street, Dublin.

COMPETENT Cook, thoroughly experienced, disengaged, job or permanent, understands dairy.—Cook, Whitestown, Stratford-on-Slaney, Co. Wicklow. 6 A

COOK General or Housemaid, good references; city or suburbs.—8 1898, this office.

COOK General, Working Housekeeper, small family; highly recommended.—15 Sallynoggin Villas, Glenageary. 8 O

GOOD Cook or Cook General (temporarily); lady highly recommends.—8 1883, this office.

GOOD young Cook General; Inchicore direction preferred.—8 1879, this office.

GOOD Plain Cook, bread maker, temporarily; good references.—8 1892, this office.

SISTERS, experienced, Cook General, capable House Parlourmaid, immediate engagement; highest reference. Address "Z 4565, Sisters" this office.

YOUNG Girl requires situation as Cook or Cook General; aged 25; highly recommended; trained, experienced kitchenmaid. Address "Z 4466, Cook," this office. 5 F

GENERALS DISENGAGED.

A GOOD smart Girl (18), General; £24; references. Address "Z 4584, General," this office.

EXPERIENCED General, indoor, outdoor; South suburbs; good references.—3 Lennon's Cottages, Merrion.

GENERAL, soon disengaged, wishes situation; long, satisfactory reference; technical trained; South side preferred. Address "Z 4557, General," this office. 7 F

GENERAL, small family, no children; good references.—8 1881, this office

GENERAL, outdoor, experienced; well recommended.—8 1886, this office.

GENERAL wishes place with adults; excellent reference; South suburbs.—8 1960, this office.

SETTLED General, good plain cook, laundress, wishes situation; small family; vicinity Waterloo road; moderate wages; recommended.—8 1916, this office.

SUPERIOR General disengaged; recommended; Ballsbridge, Blackrock, Monkstown preferred.—Margaret Burke, Strawberry Hill, Cloghran, Offaly. 8 A

YOUNG daily General, mornings; North side preferred; good references.—8 1889, this office.

HOUSE AND PARLOURMAIDS DISENGAGED.

A HOUSE Parlourmaid, young, country girl; lady recommends; city, suburbs. Address "Z 4582, Maid," this office.

EXPERIENCED single Parlourmaid, town or country; good references.—8 1888, this office.

EXPERIENCED Housemaid or Parlourmaid, city preferred, good references.—8 1876, this office.

HOUSE Parlourmaid seeks situation; London preferred; excellent references. Address "Z 4545, Maid," this office. 7 B

HOUSE Parlourmaid, disengaged middle of April; best references.—Box 610, Irish Times Branch Office, Cork.

MRS. Gwynn, Provost's House, wishes to recommend Parlourmaid, aged 22, who has worked fifteen months under butler; town or country. Reply Parteenalax, Limerick.

PARLOURMAID disengaged; excellent reference; city or suburbs.—8 1596, this office. 5 F

PARLOURMAID or House Parlourmaid disengaged; would go temporary; highly recommended.—8 1802, this office. 7 F

PARTLY trained House Parlourmaid, city or suburbs; good references.—8 1893, this office.

SUPERIOR Girl, go House Parlourmaid, good experience; Glenageary or Wicklow direction; highly recommended.—8 1958, this office.

YOUNG Housemaid, some experience; very well recommended. Address "Z 4509, Maid," this office. 6 A

YOUNG House Parlourmaid wants situation; London experience.—S. Murphy, Ballylane East, New Ross, Co. Wexford. 6 F

YOUNG House Parlourmaid, some experience; good papers.—8 1880, this office.

NURSES DISENGAGED.

A RESPECTABLE farmer's daughter as Children's Nurse; can teach first lessons Irish or English; can be highly recommended.—8 1914, this office.

EXCELLENT young, experienced Infants' or Children's Nurse, disengaged; five years last post; highly recommended.—Nurse, "Edenvale," 43 Bantry road, Drumcondra. 8 A

SUPERIOR young country Girl, Protestant, Children's Nurse, city, suburbs.—8 1894, this office.

YOUNG Children's Nurse, country girl; good references.—8 1882, this office.

FISHING, SPORTING, GAMES.

ANGLING—Garnett's for Fishing Tackle, Guns, Rods, Rifles and Ammunition. Catalogues free.—Garnett's, Crampton Court, and 31 Parliament street Dublin. T

ANGLING—Rods, Reels, Lines, and Tackle of every description at lowest prices; Alnwick Built Rods a speciality. Catalogues free.—Keegan, Inns quay, Dublin. 7 B

GUNS—New and Secondhand, Rifles, Cartridges; Gun Repairs, all kinds, executed by skilled Gunsmiths.—Keegan, Gunmaker, Inns quay, Dublin. 7 B

HARDY Steel Centre Salmon Rods, secondhand, 16, 15 and 14 feet. Seen Hely's Fishing Tackle Dept., Dame street, Dublin.

WANTED, Snipe Shoot Letting next season; state locality, size and terms. Address "Z 4006, Shoot," this office. 15 X

PHOTOGRAPHY.

A 1/- Develops and Prints any size Film. Post McDonagh, 1 Cole's lane, Dublin. X

WATCHES, REPAIRS, JEWELLERY.

FOR Reliable Watch, Clock and Jewellery Repairs.—Pillar House, Henry street, Dublin. T

SPECIFIC ARTICLES.

BELL Tents, Waterproof Covers for Carts, Vans and Lorries; also Sacks, Rick Covers on best terms.—Coleman's, 25 Chancery street, Dublin T

CART Covers, Rick Covers, Motor Lorry Covers, Tarpaulins, Tents, Marquees and Sacks.—Petrie Brothers, Waterproofers, 36 Usher's quay. Price list on application T

FINEST Chamois Wash Leathers, ten inches square, 9d., four for 2/8, post free.—Plinston's, Holt street, Wrexham, North Wales. 5 F

FOR Sale, small Vis-a-Vis, also Invalid Chair.—8 1726, this office. 8 7

FOR Sale—Iron Bungalow, as new; timber sheeting inside; three rooms; for removal.—915, Irish Times Branch Office, Bray.

FOR Sale—Office Furniture, Benches, miscellaneous articles; immediate sale; cheap.—17 Pearse street.

LARGE Work Table, 9¼ x 5¼; will be sold cheap. Apply Thompson's Factory, 66 Bridgefoot street.

McQUILLAN for Tools—Best selection of high grade Tools in Ireland. You get what you want at the right price if you call at 35/36 Capel street. If you can't call write for list. 8 C

McQUILLAN for Cutlery, Stainless and Sharp; prices to suit every purse; Table Knives from 12/- dozen; Sets Carvers, Knife, Fork and Steel, in nice case, 11/5.—35/36 Capel street. 8 C

McQUILLAN for Repairs—Bring your old Cutlery, Saws, Hatchets, Razors, Scissors, Lawn Mowers, etc., to be re-sharpened and made good as new by expert mechanics. Charges are moderate; no delay; satisfaction guaranteed.—35/36 Capel street. 8 C

McQUILLAN for Key Cutting; Yale and similar Keys cut while you wait; moderate charges.—35/36 Capel street. 8 C

McQUILLAN for Razors—Best selection in Ireland of really high-grade Hollow Ground Razors, 5/-, 6/6, 7/6, 8/6, 10/-; money back if not satisfied; cheap lines, 1/-, 1/6, 2/6, 3/6.—35/36 Capel street. Your old Razor ground, set and stropped for 6d. 8 C

PRIMUS Stoves, no smoke, no smell; all sizes in stock; old Stoves overhauled and new parts supplied.—McQuillan, 35-36 Capel street 8 C

PENNSYLVANIA Lawn Mower—First-class Machine at about half price; suit club or private person.—Shaw, 13 Stephen street.

RUBBER Stamps—Specimen Sheets free.—J. Byron McKenna, 41 Wellington quay, Dublin. 8 A

STEEL Spiral Staircase, in perfect condition, for Sale. 8 1744, this office. 6 A

SINGER Cabinet, new, only £9 10/-; also Shop-soiled, £6, guaranteed; other styles from 60/-; Prams, 30/-; Gramophones, 30/-; Violins, 10/-; Clocks, 2/11; Bicycles, 20/-.—Cluxton, 13 Summerhill, Mountjoy square, Dublin. 8 C

TYPEWRITERS—Oliver, Underwood, rebuilt by us, fully guaranteed; from £6.—Booth Brothers, Stephen street. 7 X

TYPEWRITERS, every make, from £3 (Factory Rebuilts), guaranteed. We sell only Typewriters since 1897; hence specialists.—Norman Works, Typewriter Engineers, 9b Trinity street, Dublin. 8 C

VERY good Secondhand Gas Cooker for Sale. Can be seen 15 Dawson street. Offers received by Mr. Leared, Albert Lodge, Donnybrook.

2 PAIRS of heavy wooden Coach House Doors and an iron Bath, cheap.—Esker House, Upper Rathmines.

SPECIFIC ARTICLES WANTED.

ANTIQUE Silver Cups, Candlesticks, Salvers, Sugar Bowls, etc.; also Diamond Ornaments, Precious Stones and Old Gold; highest prices given.—West and Son, Grafton House, Grafton street. T

BOOKS Wanted, all classes; highest cash prices given.—8 1804 this office. 7 F

FEATHER BEDS WANTED. Highest prices given. We send to examine in city.—IRISH FEATHER CO., LTD., TARA St., DUBLIN. IRISH FIRM. 'Phone, Dublin, 43407. T

MAHOGANY Davenport, state price and where to be seen.—8 1917, this office.

WANTED, Secondhand Level or Theodolite.—8 1864, this office. 7 F

WANTED, Thom's Dublin Directory for 1931, secondhand, perfect.—Hopkins, Bellevue, Crosskiel, Meath.

WANTED, secondhand Hand Cart. Reply to Mr. Leared, Albert Lodge, Donnybrook

MACHINERY.

ABOUT Turbines—Robert Craig and Sons, Engineers, Limited, York Street Engineering Works, Great George's street, Belfast, manufacture Water Turbines, Centrifugal Pumps and Air Compressors for all powers, quantities and purposes. X

CONTRACTOR'S Plant—Benzole Pile Driver, quantity Sheet Steel Piling, Diaphragm and Centrifugal Pumps, Steam Pulsometer, Concrete Mixers, large stock Hire or Sale.—Thompson, Carlow. 6 F

FOR Sale, Rack Bench, with 48" saw, iron bush bench, band saw. Address "Z 4560, Bench," this office. 7 B

FOR Sale—6 n.p. Portable Steam Engine, Iron Sawbench, takes 36" saw; 38" and 24" Defiance Automatic Lathes, Horizontal Boring and Tanging Machine, "White's" Pirn or Brushead Lathe, Double Sandbelt Machines, Rounding and various Woodworking Machines; also one-horse Mower.—Myers, Monelian, Killygordon.

HARROWS, Landrollers, Corn Drills, Grubbers, Seed Sowers.—Dairy Engineering Co., Ltd., Bachelor's Walk, Dublin. 7 D

PUMPING Set—Bamford Double-acting Lift and Force Pump, direct coupled to 2 h.p. Petrol Engine, 1¼" suction and delivery, as new.—Thompson, Carlow. 6 F

QUANTITY of good Shafting, Pulleys and Bakery Machinery for Sale at 66 Bridgefoot street.

SPRINGS—Compression, Extension, in great variety. Catalogue free.—Booth Bros., Dublin. X

WANTED, Crude Oil Engine, 8 to 20 h.p., in perfect order; state full particulars, makers, price, where seen.—8 1838, this office. 7 F

MACHINERY REPAIRS.

ABOUT Repairs—Immediate attention to Plant Breakdowns anywhere. Overhauls to Engines, Boilers, etc.; Gear Cutting, Cylinder Boring, Roll Grinding and Brass Moulding. Phone: Belfast, 229.—Robert Craig and Sons (Engineers), Ltd., Great George's street, Belfast. T

ALL Ordinary Motor and Machinery Repairs, including Oxy-Acetylene Welding.—Manager, Lissadell, Sligo. T

WATER POWER.

WHY not generate your own Electric Light, Heat and Power, if the necessary water supply is available? Realise now your own power is cheaper. Initial outlay only; maintenance nil. Schemes prepared and estimates given.—Robert Craig and Sons (Engineers), Ltd., Great George's street, Belfast. T

YACHTS, BOATS, ETC.

A FEW Elto Outboards, Quad Model, for Sale; clearance prices.—Thompson and Son, Ltd., 19 Lower Abbey street, Dublin. 8 B

CANADIAN Canoe for Sale, almost new; everything complete. Apply 3 Jane Ville, Tivoli road, Dun Laoghaire 6 A

OPTICIANS.

DIXON and Hempenstall Repair Spectacles same day as received in their works on the premises, 12 Suffolk street, Dublin. 8 8

GEORGE Prescott and Son, Opticians (established 1875), 9 Merrion Row, Dublin—Our prices will bear favourable comparison. 12 7

PATRICK Cahill, Optician to His Holiness Pope Pius XI., 13 Wellington quay; 100 years established; high class work, moderate charges. T

YOUR Eyesight! Consult Rundle and MacCarthy, Sight-testing Opticians, 37 Nassau street, Dublin. 7 X

FURNITURE.

CARPETS.
AXMINSTER SEAMLESS, HEAVY PILE.
15.0 x 12.0
ARTISTIC DESIGNS. EVERY COLOUR.
Satisfaction Guaranteed or Money Returned.
£7 19s. 6d.
All other sizes and qualities made.
Buy from the actual Makers and save 33 1-3 per cent.
Test our statement by comparison.
ENQUIRIES INVITED.
THE CABLE MILLS (Offices First Floor), 32 LOWER ORMOND QUAY, DUBLIN.
BEWARE OF IMITATORS.
Telephone, No. 44915.
Telegrams "Vendors, Dublin."

ANY Furniture Residue, Pianos, Antiques Purchased, cash.—Thornton and Co., Auctioneers, Dun Laoghaire. 96 23

BOOKCASE for Sale, old fashioned, solid Mahogany, Dublin hand made, glass doors, presses underneath, 8ft. x 6ft., in three parts; perfect order; what offers? Address "Z 4436, Bookcase," this office. 5 F

DRESSING Tables, Toilet Mirrors, other articles, private Sale, Kingstown.—8 1833, this office. 7 B

FURNITURE Bought, best prices.—Clarke's, 45 Lower Gardiner street; 'phone 43036. 6 A

FOR Sale, Mahogany-framed Suite, covered red plush.—95 Sandymount avenue. 6 A

FOR Sale, Sofa Bed, good condition; small Reading Lamp.—8 1835, this office. 8 A

FOR Sale, two Mahogany Sideboards and Chairs to match; Sandymount.—8 1980, this office.

FOR Sale—Beautiful brass Twin Beds, complete with sheen wool mattresses; Overmantel and other articles; reasonable.—8 1985, this office. 8 A

LAWLOR, Briscoe will Buy or Sell your Surplus Furniture. Auction every Thursday.—33 Ormond quay. T

LOOSE Covers, ladies' own material made up; terms moderate.—Mrs. Franklin, 30 Gardiner's place. 5 F

CABBAGE PLANTS,
SOUND STUFF—WELL GROWN —on virgin soil—
GROUND MUST BE CLEARED AT ONCE.
Early York, Ellam's Early, Flat Dutch, Drumhead, Flower of Spring.
7/6 per 1000
Carriage forward ...... bags free.
Not less than 500 at 1,000 rate.
CANNOT BE REPEATED ONCE CLEARED.
M. ROWAN & Co.
Seed, Bulb & Plant Merchants,
51, 52 CAPEL STREET, DUBLIN.

After all, you cannot beat a GREEN'S

A GREEN'S MOWER is a secure investment rather than a cost. Its superlative workmanship means a lifetime use.

FROM 29/11 Cash

GREEN'S "UTILITY." A real Green's at a popular price. Astonishing value. A low priced Mower that is really successful. The only Mower below 30/- you can afford to buy.

GREEN'S MOWERS BRITISH OF COURSE

Obtainable from all leading Ironmongers. Send for illustrated Catalogue No. 38.

THOS. GREEN & SON, Ltd., Smithfield Ironworks, LEEDS. and New Surrey Works, Southwark St., London, S.E.1.

GREEN'S "PRINCE," fitted with self aligning ball bearing on cylinder and drum shaft; all details interchangeable. Prices complete with Grass-box: 10ins., £6.8.0.; 12ins. £6.16.0; 14ins., £7.15.0. Less 5% for cash.

GRASS CULTURE made easy

Send for Booklet No. 38, 'Grass Culture Made Easy.'

A GREEN'S is a GREEN'S 20 years after

GARDEN, FARM, BEES, ETC.

THE SPIDERWORTS.

Writing on this subject in the *Weekly Irish Times*, the Garden Correspondent says: Tradescantia virginica is another esteemed, old-fashioned, hardy plant, which we are always glad to find giving us greeting from the border in its luxuriant foliage, displaying its crown of quaint, rich blue flowers in perfection. All the Tradescantias, honouring by name, Tradescent, gardener to Charles I., appear to be Americans, ranging from the tropics to the Far Northern State, the species, zebrina, of trailing habit, and elegant tricoloured foliage, being a good plant as an edging to the stages of a warm greenhouse. Wherever, or however, grown all are of the easiest culture, our old friend, first named, tolerating any garden soil, but pays in its ultra luxuriance by a shovelful of leafmould.

AT Drummond's—Procure Begonias for starting under glass, to plant out in May or June, from 3/6 dozen; Gladioli in great variety, for planting now, from 1/3 dozen, 8/- 100.—Drummond's, Ltd., 58 Dawson street, Dublin. T

AT Drummond's—Procure Lawn Mowers of most approved makes and sizes. T

AT Drummond's—For renovating or laying down Lawn Tennis Courts, Croquet Lawns, Bowling Greens, etc., procure Drummond's Special Lawn Grass Seed; No. 1 3/-, No. 2 2/6, No. 3 2/- per lb.—Drummond's, 58 Dawson street, Dublin. T

A DRESSING of Drummond's Special Lawn Manure, 4 ounces to the square yard, should be applied when renovating your Tennis Courts, Lawns, etc. 3/6 per stone, 22/6 per cwt.—Drummond's, 58 Dawson street, Dublin. T

A CERTAIN Remedy—Use Drummond's Weed and Moss Destroyer, 4 ounces to the square yard, for eradicating daisies, plaintains, dandelions, etc.: 7lb. 2/6, 14lb. 4/-, 28lb. 7/-, half cwt. 13/-, one cwt. 24/-.—Drummond's, 58 Dawson street, Dublin. T

ANTIRRHINUMS, strong plants, gorgeous colours (separate), 1/6 dozen, postage 6d.; 10/6 100 free.—Ramsay, Ballsbridge. 1 X

ASPARAGUS, strong 3 year roots, to cut this year, 4/- dozen (postage 1/-), 30/- 100; seconds, 3/- dozen (postage 9d.), 20/- 100.—Ramsay, Ballsbridge.

ALL 3/- dozen, post paid—Aubretia, Chrysanthemums, outdoor, Double Pink, Red, Yellow, Single; Catmint, Michaelmas Daisy, Double White, name Snowdrift, Climax, Maid of Athens, others; Campanulas, most lovely, good variety; Kaffir Lily, Mrs. Hegarty, Salmon Pink, Primulas Wanda and Julliae.—Mrs. Fleming, F.R.H.S., Rectory, Timoleague. 8 A

AT McKenzie's—Lawn Mowers of quality: Pennsylvania from £4 15/-, Ransomes and Shanks from £1 11/6, Pierce (Irish-made) from 30/-. 8 9

AT McKenzie's—Garden Rollers, double cylinder, balanced handle, rounded edges, from £1 12/6. 8 9

AT McKenzie's—Grass Catchers for lawn mowers, to fit any make of machine, 10/6 and 11/6 each. 8 9

AT McKenzie's—Wheel Barrows, Garden Arches, Pea Trainers, Border Hoops and Edging, Planet Junior Hoes and all Garden Requisites.—Thos. McKenzie and Sons, Ltd., Garden Requisites Specialists, Pearse street, Dublin. 8 9

A BIG, bright Bunch of Daffodils, 1/-; selected eggs.—Milner, Priorswood, Santry.

BRUSSELS Sprouts, strong, transplanted, 3/6 100, 50/- 2/-, free.—Ramsay, Ballsbridge. 1 X

BEGONIAS, double, mixed, 2/- dozen; Canterbury Bells, Sweet William, Wallflowers, St. Brigid Anemones, Myosotis, Digitalis, Pansies, Polyanthus, Yellow Violas, Red Primroses, Aubrietia, Sweet Pea, Bachelor's Buttons, London Pride, Montbretia, Gladiolus, Lupins, 9d. dozen, 4/6 100; Carnations, Pinks and Chrysanthemums, mixed, 1/- dozen; Dahlias, mixed, 1/6 dozen; Cauliflower Plants, 2/9 100; Lettuce Plants, 2/- 100; Tripoli Onions, 1/- 100, 8/- 1,000; postage 6d., 5/- orders free.—Riverstown Gardens, Killucan, Westmeath.

CAULIFLOWER Plants, Early London, strong transplanted, 4/- 100, 50 2/6, free.—Ramsay, Ballsbridge. 1 X

CABBAGE Plants, delicious early white hearting, Ellams Early York, Nonpareil, Drumhead, Flat Dutch, 2/- 100, free; special prices for quantities.—Ramsay, Ballsbridge. 1 X

CABBAGE—Extraordinary value, 5/6 1,000; 3 stone, splendid plants, Sutton's, every variety, 8/6 free.—Pearl, Enniscorthy. 8 C

EARLY London Cauliflower, 100 3/6; thousands to offer at reduced price; Lettuce, Onions and Sprouts, 2/6 per 100, post paid.—Bradshaw, 15 Parliament street. 8 C

GARDEN Barrows, strong, galvanised, 21/-; Celebrated "Ironcrete" Rollers, 29/6. Lists free.—Staveley's Stores, 137 Parnell street. 8 6

GARDEN Shears at prices to suit everyone; old Shears, Scissors, Lawn Mowers, Knives, Saws, etc., sharpened and made good as new.—McQuillan, 35-36 Capel street. 8 C

GALVANISED Wire Netting, Garden Arches, Spades, Rakes, Forks; send for lists.—Staveley's Stores, 137 Parnell street. 8 9

GARDEN Canes, 4 feet, heavy, 6/6 per 100, 3 feet 2/9 per 100; Flower Sticks, 2 feet, 2/- per 100.—Staveley's Stores, Dublin. 8 9

HERBACEOUS and Alpine Plants will give Flowers all summer and autumn if planted now; all the varieties stocked; catalogue free.—Ramsay, Ballsbridge.

HEPATICAS, Single, white, blue, 4/6 dozen; Double Daisies, 2/6.—Smyth, Newtown, Drogheda.

LAWN Mowers thoroughly ground and done up by electrical machinery and expert mechanics, in our own large, up to date workshops.—Maguire and Gatchell, Ltd., 15 Dawson street. 3 X

LISSADELL List of Vegetable Beddings, Flower and Cool Greenhouse Plants, has now been posted to all Irish customers on our books. Copies are still available on application to Manager, Lissadell, Sligo. 24 X

LISSADELL—If you are wanting Bouquets, Wreaths, or Cut Flowers at any time, write Manager, Lissadell, Sligo. 4 X

LAWN Mowers, Rollers, and all Gardening Requisites.—Dairy Engineering Co., Ltd., Bachelor's Walk, Dublin. 7 D

LETTUCE Plants, early white crisp Cabbage and Cos varieties, 3/6 100 (postage 9d.), 50 2/- (postage 6d.).—Ramsay, Ballsbridge. 1 X

LAWN Mowers—Best value in city; light, easy running machines, prices from 24/6; old machines overhauled and sharpened at very moderate charges.—McQuillan, 35-36 Capel street. 8 C

McKENZIE'S Grass and Clover Seeds are of the highest purities and growths of the season; liberal discounts to purchasers for cash; orders value £1 and over carriage paid to customers' nearest railway station. 1 X

McKENZIE'S Mangels and Swedes are grown from roots selected for their heavy cropping, trueness to type, and long keeping qualities; descriptive Farm Seed Catalogue free on application.—Thomas McKenzie and Sons, Pearse street, Dublin. 1 X

ONIONS and Leeks, strong plants, from superior, reliable seeds, 3/- 100, 50 1/9, free.—Ramsay, Ballsbridge. 1 X

POWER'S Giant Flowered Sweet Peas. Collections—Champion Twelve, 120 seeds 1/6; 250 seeds, 2/6. Premier Eighteen, 180 seeds 2/3; 360 seeds 3/9. Mixtures, 9d., 1/4 and 2/6 per ounce. Post free. List free.—Wm. Power and Co., Waterford. 31 X

POWER'S Flower Seed Collections, 12 choice Hardy Annuals, 3/6; 12 Hardy Perennials, 3/6; post free.—Wm. Power and Co., Waterford. 31 X

POWER'S Large-flowered Gladiolus. Collections—50 bulbs in ten varieties, 4/-; 100 in ten varieties, 7/-; 250 in ten varieties, 16/-. Post free. List free.—Wm. Power and Co., Waterford. 31 X

POWER'S Gladiolus Primulinus Hybrids, in splendid mixture, unsurpassed for cutting, per dozen, 1/-; 100, 6/-; 500 for 26/-. Collection of 250 bulbs, in 25 named varieties, 20/-; 100 in ten varieties, 8/6; 50 for 4/6. Carriage paid.—Wm. Power and Co., Waterford. 31 X

POWER'S Famous Gold Medal Begonias, in grand mixture, doubles, per dozen 2/6; 100, 17/6; or named to colour—copper, scarlet, orange-scarlet, crimson, white, salmon, per dozen, 3/-. Singles, mixed all colours, per dozen 2/3; per 100, 15/-. Carriage paid.—Wm. Power and Co., Waterford. 31 X

POWER'S Celebrated No. 1 Lawn Grass, per lb. 2/6, per stone 32/6; No. 2, per lb. 2/-, per stone, 25/6; carriage paid. Sow now one to two ounces per square yard.—Wm. Power and Co., Waterford. 31 X

POTTING Soil for Greenhouse Plants, Bulbs, etc., specially prepared, 2/- bushel, two bushels 3/6, delivered.—Ramsay, Ballsbridge. 1 X

PALMS, beautiful Plants, Ferns, Flowering and Foliage Plants in all sizes, cool grown; inspection invited.—Ramsay, Ballsbridge. 1 X

"QUALCAST" Lawn Mowers, guaranteed, from 25/-; celebrated "Panther" Mower, 59/10; lists free.—Staveleys, Agents, 137 Parnell street. 8 9

SURPLUS New Laid Eggs, Flowers, Poultry, Garden Produce delivered on approval.—Hermitage Gardens, Roebuck, Dundrum. 'Phone: Dundrum, 141. T

SWEET Pea Plants, in 30 choice varieties, grown in sterilised soil; book now for delivery middle April; 100 mixed 6/6, 100 in 10 varieties 7/6; list free.—Canon Patten, Fethard. 24 21

SINGLE Snowdrops for immediate clearance: 15/- 1,000, carriage extra.—Freeman, Calverstown, Kilcullen.

SPLENDID Tomato Plants, 3 inches high, fruit early, 4/6 dozen.—O'Neill, Clondalane Gardens, Fermoy.

CONTINUED ON PAGE 3.

GARDEN, FARM, CONTINUED FROM PAGE 2.

SWEET Peas, strong plants, choice up to date varieties, all colours, 1/6 dozen, free.—Ramsay, Ballsbridge. 1 X

STRONG Wire Garden Bordering, 6 feet lengths, 2/11; Galvanised Wire Arches, Extending Wood Trellis; lists free.—Staveley's Stores, Dublin. 8 9

SHRUB Tubs, Water Barrels, Feeding Tubs for Sale.—Cooperage, 112 Phibsborough road

TOMATO Plants, ex 3" pots, Ailsa Craig, Kondine Red, 4/6 dozen, 35/- 100.—Rockbrae, Bray. 7 B

TOMATOES—Best Greenhouse varieties, strong plants ex pots, 6/9 dozen, free; illustrated cultural instructions.—Ramsay, Ballsbridge. 1 X

POULTRY, CAGE BIRDS, DAIRY.

THE EGGS.

Writing on this subject in the *Weekly Irish Times*, the Poultry Correspondent says:—

There are very few machines hatch out all the fertile eggs that a hen would do. We must remember we are working in an unnatural way, and cannot expect perfection. We once had a machine that hatched 90 per cent. But, besides fertile hatchable eggs, we have to do with unfertiles, and the possibility of weak germs in the fertile eggs, and "dead-in-shell" is a very common result with incubators. The eggs are, therefore, most important, and should be carefully selected. They should be as fresh as possible, not older than a week; they should be from strong, vigorous stock birds; they should be as uniform in size as possible, with strong, even shells. The germs of fertile eggs may be so weak that they will perish after a few days only, and others will die at some later period, often when the chick is nearly fully formed. All this may result from defective eggs and have nothing to do with the machine or its working. Next week we may continue this subject.

ASHFORD Poultry Farm, Co. Wicklow—White Leghorn Hens and Settings, Hens 4/- each, Settings 5/-, carriage paid; less to call for. 31 26

ALL Colour Budgerigars, Border Canaries, 17/6, 20/-, 25/-; Hens, 6/-, 7/6. Yorkshires, 22/6, 37/6 upwards; Roller Cocks, 20/-; Goldfish, etc.—Fancier Stores, Upper Ormond quay, Dublin. 6 A

ASTONISHING offer of 100 White Wyandotte, Rhode Island or Light Sussex Eggs for 25/-, 50 for 13/-, or 5/- dozen; from my world famous strains; Runner Duck Eggs 5/- dozen. Chicks reduced to 12/6 dozen.—Mrs. Strong, Moate, Kells. 7 B

AILESBURY and Khaki Campbell Hatching Eggs, 4/6 dozen.—Hanbury, Rockbrae, Bray. 7 B

AT Belfield Poultry Farm, Stillorgan road, Dublin—All Hatching Eggs now reduced to 3/6 per Setting; Aylesbury Duck Settings, 4/-; Broody Hens, 4/- each if called for. Apply Manageress. 'Phone, Ballsbridge 2. 8 9

AYLESBURY Ducks, two, 1931, near laying, and 1930 unrelated Drakes; 17/-, free.—Stevens, Kiltoom, Athlone.

AT Woodpark, Vernon avenue, Clontarf—Hatching Eggs, White Wyandotte, Leghorn, 3/6 for 15 Eggs, R.I.R. 2/6; R.I.R. Chicks 12/- doz.; Broody Hens 5/-.

A BARGAIN, being overstocked—Fifteen R.I.R. Hens (one and two years old), with year old Cock, £3 10/-; four Light Sussex 1931 Hens, £1; also some White Leghorns, with year old Cock. Seen Saturday, or before 3 o'clock Monday.—McCarthy, 39 Highfield road, Rathgar

AT Johnstown House, Glasnevin—Pedigree Pullets, full lay, from Challenge Cup winners; Welsummers, 6/6; Rhodes, Sussex, Houdans, Anconas, Leghorns, 5/6; Cockerels, 10/6; Settings, 4/-.

AN Important Clearance Sale of Poultry, Poultry Houses, and appliances at the Poultry Gazette Farm, Raheny, will be held on Monday, 11th April, by Messrs. Craigie Bros. Full particulars will be found in Auction columns on back page.

BLACK Jersey Giant Chicks, 12/- dozen, settings 4/-; Aylesbury Ducklings, 12/- dozen, settings 5/-, all free.—Morgan, Murray's Cross, Dunleer. 4 F

BROODY Hens, Hatching Eggs, Rhodes and crossbreds, 2/6 dozen; Eggs for waterglass, guaranteed fresh, 1/- dozen.—Hall-Dare, Rathfarnham. Phone, Terenure 264. 7 B

BARNEVELDER Hatching Eggs, Light Sussex, also Indian Game x Light Sussex, Pekin Duck Eggs, best strains; all 2/6 per setting, free; unfertile Eggs for preserving at cheapest rates; White Wyandotte Pullets, 1931 hatched, laying, 3/6.—Langley, Archerstown, Thurles

BEST value, thousands in stock, Chick and Poultry Troughs, Hoppers, Founts, Hovers, Brooders, Coops, Lamps, Thermometers, Putnam Heaters, Incubators, etc.; Chick and Poultry Foods.—Ravensdale Mills, 40 Wellington quay, Dublin. 14 X

BLOOD tested, pure R.I.R. Chicks, two weeks, 15/-; two months 24/- dozen.—Parker, Duffield, Chapelizod, Co. Dublin.

BARNEVELDER Settings, from first prize pen, Ballsbridge Show, 1931, 5/-; year old Cockerels, cheap.—Appian Villa, Leeson Park.

CHICKS—Pure White Wyandottes, ready 13th inst.; 10/- dozen.—Delany, Woodtown, Drumree. 5 F

CHICKS—Pedigree blood-tested Rhodes, Anconas, Leghorns, 12/- settings; also Wyandottes, Barnevelders, 5/-. Cockerels clearing.—Fairyhill, Blackrock. Telephone 138. 6 A

CLUCKING R.I.R. Hens, 5/- each; Incubator, 100 Miller, £4 10/-, delivered Dublin. Apply Dalguise, Monkstown, Dublin. 7 B

CHICKS—Buckeye hatched, thousands hatching every Thursday; White Wyandottes, best and standard bred, from £5 per 100; White Leghorns, £5 and £4; Rhode Island Reds, Light Sussex and Day Old Pullets, prices on application; all from tip top stock only, twice blood tested; satisfaction assured; delivery city and district to your door.—Knockanagarm Poultry Farm, Curragh Camp; 'phone, Curragh 12. X

DAY Old Chicks, Rhodes, Barred Rocks, Anconas, due 15th and 19th; 10/- free.—Hastings, Rathmolyon, Meath. 5 F

DAY Old Chicks, R.I.R. due 16th April, 10/- doz.; splendid laying strain; Hatching Eggs, 2/6.—Mrs. Michael MacDonnell, St. Margaret's, Co. Dublin.

DAY Old R.I.R. due April 18th, from Department ringed, blood tested stock; 8/6, free.—Connolly, Carrigamore, Corvalley, Dundalk.

DAY Olds, Welsummers, due the 12th, 12/- dozen; Aylesbury Duck Eggs, 5/- dozen.—Hayden, Lismoynan, Fethard, Tipperary.

DUCK Eggs—Khaki Campbell, from prize winners and world record strain; marvellous layers; 4/- setting, free.—Andrews, Newmarket-on-Fergus. 23 X

EGGS, infertile, sealed hot from the nest with "Oteg," the only perfect preservative; guaranteed from our own farm; delivered in 30 or 60 doz. lots at 1/3 per doz.—Manager, Mt. St. Benedict, Gorey. 7 B

FOR Sale, Light Sussex Pullets, 6/- each.—Mrs. Goodbody, Grange, Monasterevan. 7 F

FOR Sale, twenty-two pure Welsummer Chicks, fortnight old, prize strain, 28/-; eleven trapnest Wyandotte Chicks, week old, blood-tested, 12/-; twelve Jersey Giant x Barred Rocks, week old, 10/-. Mothers 4/-; Light Sussex and Buff Rock, three weeks old, 14/- dozen; Barred Rocks and Light Sussex Chicks, due April 12th, 9/- dozen.—Neale, Coolcarrigan, Co. Kildare.

FOR Sale, Hatching Eggs, pure bred White Leghorns, blood tested, station stock, also Indian Runner Ducks; 1/9 per dozen, carriage extra.—Mrs. Quinn, Inch, Ennis, Co. Clare.

HATCHING Eggs—Indian Game cross Brown Sussex, 2/6 setting.—Kellaghan, Greatdown, Mullingar. 6 A

HEARSON'S Incubator, 100 egg; guaranteed perfect order, £5 10/-; new Glevum Hoover, cost £2 7/-, take £1 5/-; also some Coops and Hutches.—Hamilton, Bettyville, Raheny.

HATCHING Eggs, from pedigree stock, Barnevelders, Leghorns (Barron's), 3/-; Welsummers, 5/-.—Mooney, Square, Durrow, Leix.

HOUSES for Poultry.—Manufacturers, Geo. Perry and Co., Ltd., Camden row, Dublin. 12 X

IN response to frequent requests we have decided to open our Poultry Farm on Sundays to visitors, from 2.30 p.m. to 6 p.m. Inspection cordially invited.—Knockanagarm Poultry Farm, Curragh Camp. Phone Curragh 12. 3 X

IRISH Poultry Keepers' Association—Every Poultry Keeper should join; leading Irish breeders members; foodstuffs best prices; preferential arrangements with manufacturers for houses and appliances. Advice in all matters. Particulars, Secretary, 11 Burgh quay, Dublin.

JERSEY White Giant, Black Giant, and Welsummer Settings at much reduced prices; best strains obtainable.—Mrs. Tuite (Sec. Jersey Giant Club), "Bushfield," Fairview, Dublin. 6 A

JERSEY Black Giants Day Old Chicks, due 14th, 10/- dozen; Settings 5/-.—Mrs. Hanly, Ballycullen, Mullinahone, Co. Tipperary.

LAYING Hens, Ducks, Geese (also Males for each class) for Sale; all particulars on receipt of stamped envelope. Address "Z 4451, Poultry," this office. 5 F

NO Dead Chicks.—Chick rearing is made easy and certainly profitable by using Armitage's No. 1 Original Dry Chick Food for the first month, following on with Armitage's No. 2 "Grow on" Mixture. The Armitage Way means less work, no bother, no worry. Insist on the Foods backed by 38 years' experience.—Armitage Bros., Ltd., Poultry Food Specialists, Colwick, near Nottingham. Sold by O'Leary and Co., 38 Lower Camden street, Dublin 6 X

"OTEG" Egg Preservative enables you to store Eggs dry in any basket or open box at home; tin to treat 250 eggs 3/2, 500 eggs 5/6, 1,000 eggs 9/5, postage paid.—Thomas McKenzie and Sons, Ltd., Pearse street, Dublin. 1 X

PULLETS—Sussex, Rhodes, White Leghorns, first cross (Sussex Leghorn), from trap nested, blood tested stock, January to March hatched; all particulars on application; 3/6 to 6/6, carriage paid; approval.—Fleater, Springfield, Enniskillen. 7 B

PURE bred white Aylesbury Duck Eggs, 2/- per doz.; carriage extra.—Kenny, Dowdstown, Wilkinstown, Navan.

PURE A.B. Turkey Eggs, 24/- per dozen; Black Jersey Giants, prize strain, 4/6 per setting.—Wood, Rosemount, Artane.

SUCCESSION for table—Day old Chicks, table Cross, available first week each month till December, 15/- dozen; three months old Rhode Pullets, 3/6 each, [illegible] dozen.—Gray, Dromiskin, Dundalk.

TURKEY Eggs, from large, healthy birds, 1/6 each. Address "Z 4493, Eggs," this office. 6 A

WANTED, private customers, delicious Sussex spring Chickens, 1/4 lb., live weight, 3 to 4lbs.—Kingston, Enniskean, Cork. 6 C

WANTED, A.B. Turkey Eggs for hatching. Address "Z 4576, Eggs," this office. 8 A

WELSUMMER Cockerels, 5/6; Eggs, 4/-; Andalusians (front rank layers), 4/-.—Crawford, Drum, Lisnaskea.

WELSUMMER Sittings, reduced price, 4/-; Indian Game, 5/-; direct from best breeders; carriage paid.—Bowles, Knocknagechan, Florencecourt, Fermanagh.

WHITE Wyandotte Pullets (4 months), 5/6 each, delivered; choice Crossbreds, 4/3 each.—Eliza Byrne, Aughrim, Co. Wicklow.

WHITE Wyandotte or Light Sussex Chicks, with Mother, £1; carriage paid.—Mrs. Strong, Moate, Meath. 7 B

MIXED Chickens, day old, £1, free.—H. Smyth, Newtown, Drogheda.

100 EGG Gloucester Incubator for Sale, in perfect working order; also a Pen of 1930 White Hens, with pedigree Cock. Apply Mrs. [illegible], Kildangan, Kinnegad.

MUSIC, PIANOS, ETC.

KEEP the children at home by having a good Piano or Violin. Wakefield's will supply; cash or easy terms.—44 Upper O'Connell street. 1 A

RECORDS—"Princess Ida" Album, unused, 30/-.—226, Irish Times Branch Office, Baggot street Bridge. 8 A

THE Gramophone Stores, Johnston's Court, off Grafton street, Dublin, have full stocks of all leading makes of Records. We specialise particularly in Parlophone Records, all of which can be obtained from us. Open till nine; Sundays from 12-6. T

WIRELESS, BROADCASTING, ETC.

ELECTRO Radio Co., 35 Grafton street, Dublin (opposite Woolworth's), for studio, Gramophones and Records. 24 23

FREE Catalogues—Sets, Speakers, Eliminators, on easy terms; 17/6 secures Cossor 3 Melody Maker, 30/- secures Osram Four New Music Magnet.—"Hogan for Wireless," 52 Henry street, Dublin. 18 X

HEAR what the world says, sings and plays by Marconiphone; no bother with batteries. Agent—[illegible], 44 Upper O'Connell street. Easy payments arranged. 1 A

RECONSTRUCTION Sale—New 6 Valve Centry Super, with Batteries and Loud Speaker; cost £19 10/-, will sell for £16; also two splendid Gramophones, [illegible] quay, Dublin. 18 C

WANTED, good three or four valve Wireless Set, [illegible] speaker and accessories; state price.—S 1870, this office.

DRESS AND COSTUME.

ABOUT Clothes—Mrs. Higgins, 1 Aston's quay; highest prices Ladies', Gentlemen's, Children's Left Off Clothing, Furniture, Jewellery, Artificial Teeth; country parcels received. T

ABOUT Clothes—Mrs. Cusack, 55 Aungier street, gives highest prices for Left Off Clothing, Furniture, etc., distance no objection. T

ABOUT Clothes—Highest prices for Ladies', Gent.'s, Children's Left Off Clothing, Furniture; distance no objection.—Mrs. White, 15 Aungier street. T

BEIGE Tweed Coats, large size, 17/6; stock size, £1. Address "Z 4552, Coats," this office. 7 F

DARK Tweed Tailored Costume, short figure, sacrifice £1.—S 1983, this office.

GENT'S Suit, Thornproof Tweed, Dark Grey, medium, almost new; also heavy Overcoat with cape, suit elderly gentleman, perfect condition; £5 or nearest offer.—S 1800, this office. 7 F

LADIES' Wardrobes bought for cash; highest prices.—Goodwin's, 110 Patrick street, Dun Laoghaire. 8 1

LADY has for Disposal Wardrobe of beautiful Clothes, almost new; to be Sold cheap. Address "Z 4519, Dress," this office.

PARIS House, 22 Wicklow street, Dublin—Make your own arrangements about payment. New Summer Coats, Frocks, Millinery, Furs, etc. Call or write. Goods sent to any part of Ireland. No references required. Open Saturdays till 9.30. T

ROSELLE'S, 30 Grafton street (opposite Picture House)—Newest Spring Wear, Hip Coats, Costumes, Frocks, Coats; easy weekly or monthly payments; strictly private. Open Saturdays till 8.30. 6 A

WANTED, Lady's Riding Boots, size 7, or small Men's.—S 1911, this office.

WANTED, Musquash Coat, mid or dark brown, condition immaterial, cheap; also Squirrel Coat.—S 1989, this office.

20/-—LADIES' Coats to Measure; Costumes, 30/-; Cardigan Suits, 25/-; Hats, 7/6.—Dun and Ray, 14a Chatham street. 29 X

FURS.

SILVER Foxes at wholesale prices; Furs remodelled.—Taylor Yard, 25 South Anne street. 7 B

HOLMES', George's St., Dublin.

REXWEAR Government standard quality Sheets, guaranteed five years; free from dressing; hand-torn hemmed; single bed size from 8/11; double from 14/11; Pillow Cases from 1/6; quality pattern and full lists free, with sample sheets on approval.—Holmes', George's street, Dublin. 26 2

SPRING Cleaning Week—Get your Renovations and Replacements at Holmes', for bedroom, kitchen, diningroom, hall; Chairs Re-upholstered, Loose Covers, Blinds, Curtains, Bedspreads, Blankets, Fancy Linens, Table Damask, etc.—Holmes', George's street, Dublin.

CHILDREN'S Post Order Booklets now ready. Send postcard for same to Holmes.

DRESSMAKING—Ladies' and Juvenile Tailoring. Holmes' guarantee perfect satisfaction.—69/71 George's street, Dublin. Something new in Irish Tweeds has arrived.

HOLMES' expert London-trained Irish Corsetiere always in attendance; fittings by appointment. Berlei, Twilfit, Worth Corsets.—69/71 George's street.

COMPLETE Wedding Outfits of Reliable House Linens for £20. Write for full lists to Holmes'. Wedding and Bridesmaids' Gowns a speciality.—69/71 George's street, Dublin.

HOLMES' Washing Shirts; shirts for the open air woman, 12/6; new fray cuffs, detachable collars.—George's street, Dublin.

VENIDA Invisible Self-conforming Cap and Fringe-shape Hair Nets; price, all hair shades, 7d. each; Grey, White, 1/1.—Holmes', 69/71 George's street, Dublin.

HORSES, HARNESS, ETC.

CHARMING boy's or girl's Riding Pony, 13 hands, show winner; must Sell. Address "Z 4569, Pony," this office.

FOR Sale, Licensed Cart Stallion, 16.1, 11 years, sound, sure foal getter; also Licensed half bred Stallion, 4 years, 16.1, fruitful and sound; owner overstocked. Apply Box 608, Irish Times Branch Office, Cork. 6 A

SPECIAL Monthly Sale on Thursday, 14th April, commencing at 1 o'clock. 80 lots horses, ponies, traps, carts, harness, etc.; also 8 good class Welsh ponies.—Mackie, Burns and Co., 30 Prussia street, Dublin.

VEHICLES.

SPRING Cart, suit pony, also low Phaeton.—St. John's, Terenure. 5 F

SEVERAL good Horse Vans, also Float, for Sale, cheap.—66 Bridgefoot street.

WANTED, Caravan, in good condition; state price, where seen.—S 1725, this office. 8 F

CATTLE, LIVE STOCK.

COW for Sale, time up 1st April; suit dairyman.—Kilbogget House, Cabinteely. 6 A

CALF, Shorthorn Bull, week old, very strong, £3 10/-.—Stradbrook House Gate Lodge, Blackrock. 8 C

COW For Sale, calved April 8th, third calf, good milker.—Hollybrook, Foxrock. 8 C

DEXTERS, very handsome, one calved, two springers and one Half Jersey, due calve May, very handsome, extra large rich milker.—Stradbrook House Gate Lodge, Blackrock. 8 C

FOR Sale, 2 Dexter Heifers and 2 Kerry Heifers; promising well; £13 each; calving this month. Address "Z 4566, Cattle," this office. 8 C

FRESH calved Heifer and Calf for Sale, good milking strain; price £16 16/-.—McDowell, Warren Villa, Sutton. (On tram line.)

JERSEY Heifer Calf, nearly pure bred, very handsome, 3 weeks old, five guineas.—Blackrock House, Blackrock. 8 C

PIGS—Extra fine lot small and large Stores; prices low.—Blackrock House, Blackrock. 8 C

PIG Meal £5 2/6; Oat Feed Meal, £5 per ton and 5/- per cwt.; Indian Meal, Pollard, etc., at lowest prices.—Darker and Son, 21 Great Strand street, Dublin. X

SPRINGING Heifers for Sale, some nearly due.—Murray, Shankill Castle, Shankill, Dublin.

THE "Scour Specific"—The never failing Cure for White Scour in Calves and Scour in Cattle, Calves, Sheep, etc.; post free 3/- and 5/6.—A. H. Jones, Doneraile, Co. Cork. 16 X

DOGS.

ARGOSY Boarding Kennels—Pedigree Cairn, Irish, Wire and Smooth Fox Terriers, always for Sale, from £2 2/-.—Mrs. Savell Hicks, Glen Druid, Ballybrack road, Shankill. Telephone, Shankill 22. 25 2

AIREDALE Dog, two years, lovely companion; cheap, good home.—S 1595, this office. 5 F

AIREDALE Terriers, highly bred, dogs and bitches.—Rear 3 Upper Leeson street.

ALL kinds Dog Foods and Medicines—Hound Meal, 3/6 stone, 26/- cwt.; lists free.—Ravensdale Mills, 40 Wellington quay, Dublin. 14 X

BEAUTIFUL young Collies, Male and Female, trained cattle; splendid Irish and Wire Fox Terrier Puppies and lovely Cockers; moderate.—Ulsterville House, off Avondale road, Phibsborough. 6 A

BULL Terriers at Stud, Ch. Oriva Brigade Major; Puppies and Adults generally for Sale; Dogs Boarded.—Keogh, Seaverge, Greenfield road, Sutton. Phone, Sutton 52. 7 F

BOARDING Kennels—Cockers and Retrievers trained; pedigree Black Cocker at stud.—Holmpatrick, Skerries.

FOR Kennel News, Articles and best Reports of Dog Shows, also Irish Kennel Club Registrations, Reports of Meetings, etc., read the "Irish Field." Published every Saturday. Price 2d. On Sale at all Newsagents' and Bookstalls. T

HYMANY Kennels, Ballinasloe—At Stud, the following Bench and Field Trial Winners: Labrador, Ch. Hymany Sailor; Irish Setter, Hymany Snipe. 31 X

IRISH Setter or Pointer Wanted, and must be thoroughly trained, and guaranteed good worker. All particulars to John J. Morris, Cloondahara, Castlerea. 6 A

IRISH Red Setter at Stud, "Drimnagh Darby," bench and field trial winner.—Richardson, Springfield House, Crumlin, Dublin.

IRISH Native Breeds Society's Second Annual Show, Dun Laoghaire, on Whit Monday, 16th May. Schedules from the Hon. Sec. J. R. Carter, F.Inc.A.C. (Accountant), 77-78 Dame street, Dublin. Spratts feed and bench. Jeyes disinfect.

NOTICE

IN addressing envelopes covering replies to advertisers in this paper great care should be taken to include the catch words, when same are given, after the Office Number, thus: "Z 20, Housemaid," should be carefully written upon the envelope. T

PEKINGESE Puppies, prize bred.—Grace, 15 Dartmouth square, Dublin. 'Phone 61423. 8 A

SEALYHAM Male Puppies, champion bred, most attractive.—Govan, 27 Ulverton road, Dalkey.

YORKSHIRE Terriers, three months, beautiful little Toys, pure bred.—Anderson, Sunhaven, Dalkey. 7 B

BUSINESS, BUSINESS PREMISES, LANDS, ETC.

AT Commercial Buildings, Dame street—One second floor Front Office to Let. Particulars from the Secretary. 26 X

ATTRACTIVE Shop and Basement in high class Tobacco Business to be Let; attractive shop front; rent £4 weekly as Going Concern.—James S. McMahon and Co., 132 Stephen's Green 7 B

ATTRACTIVE new Residential Shops, extra well built, in good district, containing three and four bedrooms, lease 900 years; rates remission 20 years; price £1,200, part cash.—Samuel Boyce, Boyce's Corner, Harold's Cross road. 'Phone, Terenure 127. 8 A

CONFECTIONERY and Tobacconist, going concern; South city; next door picture house; goodwill, lease; £275. Particulars, S 1687, this office. 6 A

COMMODIOUS Premises to Let, 24 Temple lane, Dame street. Apply Doolan, 129 Hollybank road, Drumcondra. 7 B

DAWSON street—To Let, large Office, £55; also Store, off ground floor; also Garage, in Dawson lane; also small Lock-up Shop, Rathgar, 15/- week. Apply Miss Hatte, 51a Dawson street.

FACTORY to Let, one mile from Limerick. 7,500 square feet floor area, with ground for extension; 35 h.p. water driven turbine and shafting. Artesian well within the building. Address "Z 4485, Factory," this office. 5 F

FOR Sale, two large Houses, suitable for conversion into shops, in leading city thoroughfare; £1,750 to prompt purchaser.—Etchingham and Co., 11 Lower Baggot street. 6 A

FOR Sale, North side city, old established Hardware and Chandlery business Shop, suitable for any business. Particulars from S. G. Rutherford, Solicitor, 22 Bachelor's Walk, Dublin. 7 B

FOR Sale, Business Premises, freehold, prominent position in large Southern town; excellent living accommodation, modern. Apply O'Carroll and Co., Auditors, 34 Upper O'Connell street, Dublin. 8 C

FOR Sale—Extensive and old established Grocery, Hardware and Pharmaceutical businesses, with extensive shops, residence, and office houses; centrally situated in progressive seaside town, Co. Down. The businesses and premises will be Sold as a Going Concern. For particulars apply to Charles Magee and Co., Incorporated Accountants, 1 Wellington place, Belfast.

HENRY street, best position—First Floor, Waverooms or Offices, to Let. Apply Jamesons, Jewellers, 40 Henry street, Dublin. 7 B

PRIVATE Hotel, small, compact, for Sale, in a good town, Co. Cork; fully equipped. Address "Z 4503, Hotel," this office. 6 A

STEPHEN'S Green—Spacious modern Business Premises for Letting; another adjoining Grafton street. Arthur Jones and Son. 6 A

SHOP and House, centre of city, short lease, £850 to prompt purchaser.—Etchingham and Co., 11 Lower Baggot street. 7 B

SALE, going concern, Shop, basement, first floor, Millinery and Ladies' Outfitting; select thoroughfare; long lease.—S 1871, this office. B

STEPHEN'S Green—Spacious modern Shop for Letting, also Wicklow and Dawson streets, Talbot street.—Arthur Jones, Son.

14 MIDDLE Gardiner street—Large, double fronted Basement to Let; 7/6 weekly; key back parlour left; suitable for workshop or stores. 7 B

PLAYING FIELDS.

TENNIS Courts to Let, season, part season, or club, pavilion; three minutes from Glenageary Railway Station.—7 Claremont Villas, Glenageary.

STABLING AND GRAZING.

GRAZING to Let, at Dolphin's Barn, about 20 Statute Acres good Grazing Land to Let for eleven months, from 15th April, 1932. Apply Dublin Brick Co., Ltd., Dolphin's Barn, Dublin. 5 J

REMOVALS AND WAREHOUSING

LABOURER'S COTTAGE TO PEER'S MANSION

W. W. KENNEDY & CO.

REMOVAL CONTRACTORS, CARRIERS AND WAREHOUSEMEN.

122 Upr. Dorset St., Dublin, & Academy St., Belfast

Tel.: Dublin 21537. Wires: "Enterprise, Dublin."

HOUSES AND LANDS FOR SALE AND WANTED.

ABANDON House Hunting. Why trouble? Consult Garvey and Good, 25 Lincoln place, Dublin. 'Phone 65468.

ALBERT MacARTHUR, "The Housefinder," "MacArthur House," 17 D'OLIER STREET. 1

AT Seaside, Bray, Dalkey, Sandycove, Glenageary, Kingstown, Monkstown, Blackrock, Ballsbridge, and Dublin suburbs.—Megahey, Auctioneer, Sandycove R.sd., has choice list nice detached Houses, sunny detached Bungalows and pretty Cottages for Sale, all prices, or purchased by paying small deposit, balance as rent. Call, write or 'phone: Dalkey 130. 33 4

ANGLESEA road—New semi-detached House, splendidly built, fitted and finished; two reception, five bedrooms, garage. Apply 2 Anglesea road. T

AT Blackrock — Attractive Residence, in perfect order, best position, every up to date convenience, £2,150; detached and semi detached Houses at reduced prices. Apply Hazley and Co., Blackrock. 8 2

ADELAIDE road—Substantial Family Residence, containing 3 reception, 6 bedrooms, maid's rooms; splendid order throughout; garden and garage; price £1,400. Apply Garvey and Good, Lincoln place.

A SPLENDID House for Sale, 8 apartments, Furnished or Unfurnished.—33 Ellesmere avenue, N.C.R. 5 F

ATTRACTIVE semi-detached two-storey House, Clontarf, two reception, four bedrooms, garage; low ground rent; remission of rates; price moderate; extended payments arranged.—Fitzpatrick, Mount Prospect avenue. Phone: Clontarf 122. 5 F

A VARIETY of superior Houses for Sale and Letting, South City and suburbs.—Etchingham and Co., 11 Lower Baggot street. 78 6

ARDRISTAN, Old Finglas road, at Glasnevin Tram Terminus, small modern detached House for Sale, Freehold, gardens, garage, electricity. Apply Killaha (next door).

A FEW Acres, beautiful Freehold Site, South Dublin; all building and residential facilities.—S 1703, this office. 6 A

AILESBURY Park—Excellent Residence, in perfect order throughout.—Garvey and Good, Lincoln place. 6 A

ASHDALE road, No. 28—Attractive, exceptionally well built, comfortable House, with garage. 6 A

ASHDALE road, No. 28, contains sittingroom, diningroom, 3 bedrooms, nice bathroom, etc. Selling Tuesday.—Auctioneer, Albert MacArthur, "The Housefinder." 6 A

A PROFITABLE Investment in South Frederick street, property showing a profit rent of £250 per annum in perfect order; lease for ever; head rent £5; bargain, £2,500.—S 1737, this office. 6 A

AT Foxrock, Dalkey, Kingstown to Ballsbridge, and other Districts—Fine selection of Houses and Bungalows for Sale; prices to suit everyone.—Martin and Lord, Auctioneers, 53 Upper George's street, Kingstown. 16 7

AT Terenure—Well-built modern pre-war House, in perfect order, for Sale; 3 reception, 4 bedrooms, maid's room, hot bath, electric light, power and gas, garden; £1,300.—James S. McMahon, 132 Stephen's Green. 7 B

AT Rathgar—Family Residence for Sale. Apply 9 Fairfield Park, 3 to 5. 7 B

A NICE red brick pre-war House; 3 sitting, 5 bedrooms, garage, Pembroke Township; vacant June; price £1,650. Apply S 1975, this office.

AT Sutton—Detached Houses, £700, £900, £1,050, £1,200; at Howth; semi-detached House, £1,350. Etchingham and Co., 11 Lower Baggot street.

ARCHER—Attractive Houses for Sale, Clontarf.—12 Lower Fitzwilliam street. 'Phone, 62023. X

ATTRACTIVE Bungalow for Sale, far below Dublin prices—Gormanstown Strand, 23 miles from Dublin, 2 miles from Balbriggan, 7 Drogheda; 5 rooms, bath, etc., main drainage and water; at perfect bathing strand, beside railway station and adjoining 'bus routes; remission of rates over 20 years; low ground rents, long leases. Also Building Sites. Apply on site or O'Connell, Builder, Balbriggan, or 3 Clare street, Dublin.

AT Ballsbridge—Very attractively situated non basement, semi detached house, open outlook; three reception, four bedrooms, large bathroom (h. and c. water), large garden and room for garage; electric light and gas; price £1,300. Apply Probert and Franks, 23 St. Stephen's Green (near Shelbourne Hotel). Telephone 61640. 8 C

ATTRACTIVE BARGAINS IN HOUSES OFFERED By

BATTERSBY & CO.

£725—MONKSTOWN; 9 rooms, garden.

£800—STILLORGAN; 7 rooms, garden, garage.

£850—RATHMINES: two storey, 6 rooms, bath, garage; another at Inchicore.

£850—N.C. road: 7 rooms, bath, garden; another, 6 rooms, at Clontarf.

£1,000—CLONTARF, nice road; 8 rooms, bath.

£1,050—RATHGAR; 9 rooms, garden, garage.

£1,050—CABRA ROAD; modern, semi-detached, 7 rooms, garage, large garden.

£1,150—BLACKROCK; 9 rooms, garage.

£1,250—PHIBSBOROUGH; 8 rooms, garden.

£1,250—DUN LAOGHAIRE; semi-detached, 11 rooms, garage, electric.

£1,300—BALLSBRIDGE: semi-detached, 8 rooms, garden, room garage.

Easy purchase terms arranged through leading Insurance Companies. 'Phone 21042 (2 lines).

BATTERSBY & CO., Auctioneers and Valuers,

39 WESTMORELAND STREET, DUBLIN. 7 B

BROWNE and Dowse, Grafton street, opposite Woolworth's—Before Buying or Selling your House consult us. No fees charged to prospective purchasers. Telephone—45363. 26 1

BROWNE and Dowse offer, South suburbs, attractive new House, 6 rooms, remission rates, reduced price £750.

BROWNE and Dowse offer, Leinster road, excellent Family Residence, with guest house, £845.

BROWNE and Dowse offer, North suburbs, 6 rooms, garage space, £750.

BROWNE and Dowse offer, Bray, Gentleman's Residence, standing on 16 acres, with gate lodge and pleasure grounds; house is in perfect condition, non-basement and fitted with all modern conveniences; price £3,500.

BUILDING Materials—Large Stocks; keen prices; quick service.—U. P. Glorney, Ltd., George's quay and 10 and 11 Moss street, Dublin. 6 C

BLACKROCK—For Sale, semi-detached non-basement House, garage, garden.—Garvey and Good, Lincoln place. 6 A

BALLYBRACK—For Sale, semi-detached House, ideal position; large garden.—Garvey and Good, Lincoln place. 6 A

BUNGALOW Residence, well built; remission rates; electricity, large garage, good garden; reasonable. Call after 8 p.m., Saturday afternoon, or by appointment, 109 Seafield road, E., Clontarf. 8 C

BANGOR, Co. Down—Modern well built Detached Villa for Sale, cavity walls, containing 3 reception, 4 bedrooms, 2 dressingrooms, bathroom, 2 w.c.'s, electric and gas; sunny aspect; garden front and rear, double garage; five minutes rail, shore, shopping centre. Particulars, apply Owner, 14 Windsor avenue, Bangor.

BUILDING Site Wanted for House, in or around Pembroke area. Reply, giving full particulars in first instance, S 1957, this office. 8 C

BRAY—Plot Ground, Freehold, Sell or Lease. Apply Magee, Solicitor, Bray.

BUILDING Sites—Howth, Clasemont and Dublin roads, 50 x 250 feet; suit homes, £1,000-£1,500, 900 years' lease; £14 per annum.—3 Clare street.

BUTTERFIELD avenue, Rathfarnham—Well built House for Sale; price £1,000; remission of rates. Apply Townley, Builder, on site. 8 C

"CHESTERFIELD," pretty Detached Bungalow (facing Fairy Hills), Killarney road, Bray, acre garden, pond. 6 A

"CHESTERFIELD," ideal home style, containing 6 apartments, bathroom; one apartment Bungalow also on property. Selling Tuesday.—Auctioneer, Albert MacArthur, "The Housefinder." 6 A

CLONLIFFE road—No. 214, near the Drumcondra end of the road, a semi-detached non-basement House, good garden, large garage; 2 reception, 5 bedrooms, maid's room, hot bath, electric light. To be Sold by Auction, on Tuesday next, on the premises, at 12 o'clock. Open for inspection on Friday, Saturday, and Monday, from 11 o'clock to 5 o'clock.—Dockrell Limited, Auctioneers, South Great George's street. 7 F

CLONTARF—New House, full rates remission; 3 bedrooms, maid's, 2 reception, garage; Mount Prospect avenue, Vernon avenue. Particulars, Rosslyn, next door.

CREMORE Park, Glasnevin—Attractive new House, 2 sitting, 3 bedrooms, all modern conveniences, garage; rates remission; price £1,000. Apply Strain, 24 Cremore Park. 8 C

CLONDALKIN—A well built Bungalow, on the main 'bus route, price £625; free of rent for ever; four rooms and kitchen; would be very suitable for a shop.—Dockrell Limited, Agents, George's street, Dublin. 8 C

CHEAP House, front gate to end of garden about 50 yards, 5 or 6 rooms, and another at side large enough to make garage and boat house; views of range of Dublin mountains, Dublin Bay and Howth; boating facilities; detached; Pigeon House road, next old coast guard station; original tenant dead, representatives monthly tenants; present net profit £26 10/-, available for increase; price £450 net. Particulars from Mr. Prescott, 9 Merrion row, Dublin. 8 C

DRUMCONDRA—House, on St. Columba's road, 3 bedrooms, bathroom, sittingroom, diningroom, kitchenette, lavatory, gas throughout; large garden front and rear.—S 1743, this office. 6 A

DALKEY—For Sale, first class Family Residence, standing on 2 acres. Further particulars from Garvey and Good, Lincoln place. 6 A

DARTRY road—Semi-detached non-basement House for Sale, good garden, garage.—Garvey and Good, Lincoln place.

DESIRABLE Building Sites at Sutton; main drainage, Vartry, electric heating; lease 900 years; moderate ground rent; every facility for building.—3 Clare street.

DETACHED House, fine corner position, near R.D.S.; two reception, five bedrooms, garage, garden; rates remission. Particulars 2 Anglesea road. 8 X

FOR Sale by Private Treaty, Co Kildare, Farm, containing 237 acres, Statute measure, annuity £122 11/10, P.L.V. £204; modern Residence, centrally situated. Further particulars from M. Fitzsimons, M.I.A.A., Naas, Co. Kildare.

FOR Sale, modern six roomed House, good locality. For further particulars apply to Messrs. McCormick and Lawson, Solicitors, 37 Molesworth street, Dublin.

FOR Sale, modern Freehold Residence, 6 apartments, bathroom, with yard, outoffices and large garden attached, in nice country town, on 'bus route, 15 miles from city.—M. O'Ceallaigh, Auctioneer, Hollywood, Ballymore-Eustace.

FOR Sale—Detached, non basement House, central position, Kingstown; 12 apartments; £1,200.—Martin and Lord, Auctioneers, 53 Upper George's street, Kingstown. 8 C

GLENAGEARY—For Sale, detached non-basement House; tennis, garage, etc.—Garvey and Good, Lincoln place. 6 A

GREYSTONES—Modern Bungalow on flat; unrivalled position; rent free; immediate possession.—T. Archer and Son, Greystones; 'phone 49. 5 X

HOUSE for Sale, six apartments, North side; freehold. Apply 139 Phibsborough road. 7 F

HOWTH road—Modern basementless Residence, four bedrooms, newly decorated, garage space, £1,300 quick sale.—Arthur Jones and Son, 10 Stephen's Green. 8 C

"INVESTMENT Lot," rental over £4 weekly, 39, 40, 41 Royal Canal and Business Premises, 183 Phibsborough road. Selling Tuesday.—Auctioneer, Albert MacArthur, "The Housefinder." 6 A

INVESTMENT—7 and 8 St. Paul's terrace, Kimmage road, let at £47 and £48, respectively, head rent £10 on the two, lease 750 years, for Auction on Thursday next.—Dockrell Limited, Auctioneers, George's street, Dublin. 7 B

INVESTMENT—7 and 8 Woodville, Sandford road, let at £64 and £60, respectively, head rent £12 on the two, lease 995 years, for Auction Thursday next.—Dockrell Limited, Auctioneers, George's street, Dublin. 7 B

INVESTMENT—2 and 6 Merville avenue, Fairview; No. 2 is let at £42 per annum; No. 6, a two storey private house, is vacant; head rent £17 15/-, lease 60 years from 1896; for Auction Thursday next.—Dockrell Limited, Auctioneers, George's street, Dublin. 7 B

INVESTMENT—6, 7 and 9 Auburn avenue, Donnybrook, let at about £59 each, head rent £6 each, lease 150 years, for Auction Thursday next.—Dockrell Limited, Auctioneers, George's street, Dublin. 7 B

INVESTMENT—11 Marlborough road, N.C.R., let at £64, head rent £7 10/-, lease 250 years, for Auction Thursday next.—Dockrell Limited, Auctioneers, George's street, Dublin. 7 B

INVESTMENT—A good class Tenement House, 58 Lower Gardiner street, let at about £147 per annum, head rent £17 12/-, lease 999 years, for Auction Thursday next.—Dockrell Limited, Auctioneers, George's street, Dublin. 7 B

HOUSES AND LANDS CONTINUED.

KINGSTOWN—For Sale, all brick built semi-detached House, in perfect order; close to tram, sea and 'bus.—Garvey and Good, Lincoln place. 6 A

KIMMAGE road—1 Claremont Villas, just past Mount Argus, attractive corner House, bay window, 6 apartments, bathroom, w.c., garden, garage. Selling Tuesday.—Auctioneer, Albert MacArthur, "The Housefinder." 6 A

LOWER Beechwood avenue—House for Sale; immediate possession; 8 apartments; electric light, garage space; £800. Apply S 1752, this office. 6 A

"MERVUE," splendid position, suit Residence or Shop. Selling Tuesday.—Auctioneer, Albert MacArthur, "The Housefinder." 6 A

"MERVUE"—Substantial, double fronted, non-basement House, 192 Clontarf road, near Vernon avenue. 6 A

MONKSTOWN—For Sale, well built detached Residence; tennis, garage, etc.—Garvey and Good, Lincoln place. 6 A

MODERN House for Sale in residential quarter, with 3 or 4 bedrooms, 2 reception rooms, kitchen, scullery, pantry, bathroom, w.c., all conveniences, large gardens; 150 years lease; subject to 20 years' rates remission; easy distance from city. Address "Z 4585, House," this office. 1 X

NEAT brick House in terrace, bay window, North Strand vicinity; five rooms; lease 150 years; ground rent £4; £550 for quick sale. Apply Hoban and Co. (Brokers), Ltd., 3-4 Lower O'Connell street. 7 F

PENMAENMAWR, North Wales—Freehold semi-detached House, vacant possession, four bedrooms, all modern conveniences; near shops, station, and 'buses. Apply R. J. Hughes, Architect, Llanfairfechan, N. Wales. 6 X

RATHFARNHAM—Detached Residence; 2 reception, 4 bedrooms, garden and garage; £1,100.—Garvey and Good, Lincoln place. 6 A

RANELAGH—Well built semi-detached House, electricity, gas, hot bath, £675. Apply 1 Lower Leeson street. 6 A

SANDYCOVE—For Sale, well built semi-detached House on tram line.—Garvey and Good, Lincoln place. 6 A

SANDYCOVE—Choice Villa, sunny aspect, garden, garage, electric; convenient churches, schools, shops, train, bus, tram. Keys from Boag, 24 Main street, Blackrock. 7 B

SUTTON—At Corbridge terrace, for Sale, with immediate possession; lease 950 years; rent £5. For particulars reply S 1963, this office.

SUTTON—Detached, attractive, brick Villa, with tennis and garage, Selling.—Arthur Jones and Son. 8 C

TWO new Houses, semi detached, Inchicore; remission of rates 20 years.—S 1590, this office. 5 F

14 LEESON Park, double fronted, 12 apartments, garage; ground rent £9 11/6. Key 53. 6 A

82 GROSVENOR square, Rathmines—Modern non-basement Residence; 8 apartments and scullery, bathroom (h. and c. water), electric light, telephone, good garden; immediate possession. 5 F

£450—Three Cottages, North Strand; old tenants; nett profit £43 yearly.—S 1905, this office. 8 C

£700—CLONTARF—Victoria Villas, off Charlemont road—Newly built Houses, 2 reception, 3 bedrooms, bathroom, kitchen, garden, garage space. Seen any time. Caretaker. Sole Agents, Garvey and Good, Lincoln place. 7 B

£850—CLONTARF—Charlemont road, between Howth and Malahide roads, two minutes from tram and 'bus—Newly built Houses, 2 reception, 4 bedrooms, kitchen, bathroom, garden, garage. Seen any time. Caretaker. Sole Agents, Garvey and Good, Lincoln place. 7 B

£875, GLENAGEARY, bright modern House, basementless, rate remission; another, £950, £1,600, with garages.—Arthur Jones and Son.

£975, MOUNT Merrion, opposite Booterstown avenue, detached Bungalow, charmingly situated, with all modern conveniences; two reception, three bedrooms, garage, etc.; rates remission; ground rent £10; lease 250 years. Apply Stone, 39 Booterstown avenue, or on site. 5 F

£1,000 WILL Purchase modern Residence at Foster avenue; 20 years' rates remission.—Garvey and Good, Lincoln place. 6 A

HOUSES TO LET.

ARCHER—Houses to Let and Sell—12 Lower Fitzwilliam street. 'Phone, 62023.

ATTRACTIVE sunny Residence, "Dunsinea," Ashtown; 2 reception rooms, 4 bedrooms, cloakroom, bathroom (hot and cold), garage, tennis court, rose garden; stables if required. 'Phone, Castleknock 8. 6 C

AT Foxrock—Two desirable Houses; rent covers cost of central heating, constant supply hot water, gardens, including tennis courts, kept in order. Full particulars from Secretary, Kilteragh Development Co., 97 Stephen's Green, Dublin. 7 B

AN attractive semi-detached Villa to Let. £120 free, beautifully situated, Clontarf; 'bus passes.—Archer, 12 Lower Fitzwilliam street. 'Phone 62023.

BALLSBRIDGE—Well Furnished House, 2 reception, 3 bedrooms, up to date conveniences, good garden. Address "Z 4473, House," this office. 5 F

CHARACTER from Handwriting, by an Expert. See the "Weekly Irish Times" to-day. Price twopence.

COTTAGE to Let, Mount Prospect avenue, Clontarf; rent £52, free.—Fitzpatrick, Mount Prospect avenue, 'Phone: Clontarf 122. 5 F

CLONTARF, Castle avenue—Beautifully Furnished House to Let, reasonable; 8 rooms; every convenience; 6 months.—S 1918, this office. 5 F

FURNISHED House, 2 reception, 4-5 bedrooms, electric, gas; Phoenix Park road—S 1588, this office. 5 F

FURNISHED House to Let; 3 bedrooms, drawing and diningrooms, kitchen, scullery, bathroom (hot and cold), electric light and gas cooker; garage; £120 per year; owner would remain as paying guest, if desired, with cash adjustments. Apply J. T. Dunne, 1 Cremore avenue, Glasnevin. 8 A

FURNISHED House, summer months, South side, moderate, or Exchange Dublin, seaside.—S 1937, this office.

HOUSE to Let, Furnished, non basement, semi detached, all modern conveniences, large garden; rent £130 yearly, free. Seen daily, 4-7, "Castleville," Sandymount Green. 7 B

RATHGAR, £90; Pembroke, £110; Blackrock, £80 £108; Kingstown, £100; Glenageary, £90; Killiney, £150; Greystones, detached, £80; Bray, £110; Sutton, £75, £100.—Arthur Jones, Son.

SEMI-DETACHED two-storey House, Clontarf, ideal situation, every modern convenience.—Fitzpatrick, "St. Kilda," Mount Prospect avenue. 'Phone: Clontarf 122.

SUNNING Hill, Glenageary road, to Let. On view Saturday and Sunday, 1-5. 7 F

TO Let, newly decorated House, 7 apartments, hot water on every floor, 6 North Summer street, opposite Christian Brothers' Schools. 5 F

"THE Cry in the Night," a thrilling new serial, in the "Weekly Irish Times" to-day. Price twopence.

TERENURE—Small Furnished House to Let, pleasantly situated in private grounds, two minutes' walk from tram; garage; £13 per month.—S 1840, this office. 2 X

TOP Palmerston road—Attractive Residence, sunny aspect; service lift.—S 1846, this office. 7 B

TO Let, well Furnished House in a convenient position, May, June, July, August or longer; three reception, five bedrooms, new bathroom or garage, electric light, telephone, etc.—S 1935, this office. 8 A

WIRELESS—A 3-5 Valve Circuit is Illustrated in the "Weekly Irish Times" to-day. Price twopence.

WELL Furnished modern House, off Highfield road, Rathgar; 2 reception, 4 bedrooms, bathroom (h. and c.), electric light; six months or longer. Apply 22 Greenmount road, Terenure. 7 F

£9 10/- monthly to suitable tenant, 125 Griffith avenue, Whitehall. Full particulars, with references, to 11 Rathmines Park. 5 F

£150, FREE, or Sell, pleasant Residence, 2 acres; 10 principal rooms, tennis, greenhouses.—Arthur Jones and Son. 6 A

HOUSES WANTED.

ABOUT next October advertiser wants to Buy or Rent non-basement House, Zion road area, not larger than three reception, five bedrooms; garage required; prepared to negotiate immediately.—S 1929 this office.

A GOOD modern Unfurnished House Wanted to Rent, seven or eight rooms, Dublin suburbs.—S 1936, this office.

BETWEEN Ballsbridge, Donnybrook, Rathgar—Six room House, bath, electric light, garden; £70/£80, inclusive.—S 1654, this office. 5 F

HOUSE Wanted, Rent, S.C. road, Harold's Cross, 4 adults.—39 Victoria street. 5 F

HOUSE to Let required 4-5 bedrooms, garage, South side, £80-£100 inclusive.—S 1953, this office. 8 A

NON-BASEMENT, three reception, five bedrooms, large garden or paddock, garage, near tram and R.C. schools, not over £1,600.—S 1624, this office. 5 F

WANTED, by first class tenant for year or longer, comfortably Furnished House; three or four bedrooms, garage; Ballsbridge to Blackrock; will pay £180-£200 per annum. Replies to Prim Bros., Agents, 21 Dawson street. 5 F

WANTED to Purchase, House or Bungalow, North city; seven apartments and garage.—S 1697, this office. 6 A

WANTED, Unfurnished House or Premises on repairing lease; state particulars, lowest terms.—S 1822, this office. 7 B

WANTED to Rent, large House, near Dublin or environs; 6 bedrooms or upwards, grounds.—S 1931, this office.

WANTED to Purchase, cash, six apartment House, pre-war, good garden; suburbs. Price £600.—S 1967, this office.

WANTED, 4 roomed House, to rent, with couple acres suitable for garden, in town or near city. Address "Z 4596, House," this office. 8 C

APARTMENTS TO LET.

DUBLIN AND DISTRICT.

APARTMENTS Agency—Flats, Board Residence, Furnished Apartments.—Miss White, 25 Nassau street. T

AT 8 Herbert place—Superior Board Residence; excellent catering; convenient trams; 'phone. 4 A

AT 7 Pembroke road—Nicely Furnished Combined Room; suit gentleman dining out; moderate.

ARTISTICALLY Furnished Bed Sittingrooms (double), electric fires, divan beds.—23 Earlsfort terrace. Telephone 51664.

AT 47 Wellington road—Residential locality; full or partial board.

APARTMENTS, exceptionally comfortable, offered elderly lady. Board, private house, Palmerston Park vicinity; 50/-.—S 1988, this office.

AT 11 Upper Pembroke street—Full or partial Board; moderate. 8 C

BALLSBRIDGE—Two small Bedrooms, use Sittingroom, attendance; dinner out; electric light, hot bath, etc.—S 1801, this office. 7 F

BALLSBRIDGE—Lady can have Bedroom, Sittingroom, at private house.—S 1990, this office.

BEDROOM, sittingroom, kitchenette, suit young couple; Protestants; 17/6 weekly; Rathmines tram.—R O 607, Irish Times Branch Office, Rathmines.

COMFORTABLE Rooms in a well appointed house, Upper Mount street; suit two gentlemen; garage, telephone, garden. Full or Partial Board.—S 1665, this office. 5 F

COMFORTABLE Sittingroom, also Bedroom, bath, h.c., e.l., tram and railway; Protestants.—No. 1371, Irish Times Branch Office, Ranelagh. 8 C

DUBLIN service Flats, 28 Upper Pembroke street, Telephone 62888—Bed Sittingrooms and Suites, with private bathrooms, any period; gas fires and telephones in rooms; restaurant, garage. T

FURNISHED Bedroom and Sittingroom to Let, with breakfast, in select house, close to Clyde road; bath, electric light, good attendance; £2 10/- per week.—S 1810, this office. 7 F

FITZWILLIAM square—Unfurnished Consultingroom, in hall, return, £52; with use Furnished Waitingroom, £72; suit professional masseuse, etc.—S 1951, this office.

FRONT Room, unfurnished, cooker, separate meter, 5 to 8.—134 Leinster road, Rathmines.

GENTLEMEN—Large Front Room, in modern house, South side (twin beds), or Single Room; hot and cold water in rooms; Partial Board; maid kept; garage.—S 1732, this office. 6 A

NOTICE.

IN addressing envelopes covering replies to advertisers in this paper great care should be taken to include the catch words, when same are given, after the Office Number, thus: "Z 20, Housemaid," should be carefully written upon the envelope. T

LOWER Leeson street—Large Room, part furnished, all conveniences, 14/- weekly, including electric light; adults.—S 1904, this office.

NICE Bedroom, use Sittingroom, e.l., h. and c. bath; Board optional; telephone; two minutes Merrion street or Stephen's Green; or Combined Bed Sittingroom.—S 1947, this office. 8 C

PAYING Guests taken in gentleman's residence, own grounds, near Phoenix Park; garage, boats on River Liffey, billiard table, tram 15 minutes to O'Connell Bridge, h. and c. water in all bedrooms; terms, large room, £2 2/-; small room or two friends in large room, 35/- each; good table, extensive pleasure grounds; short lettings not acceptable. Apply the Manageress, Waterville, Conyngham road, Dublin. Telephone, No. 21943.

RATHGAR—Part House, Furnished, two bedrooms, sittingroom, use kitchen, bath; suit small adult family (Protestants); every convenience, most comfortable; moderate.—S 1666, this office. 5 F

APARTMENTS TO LET CONTINUED.

SUPERIOR Board Residence from 25/- per week.—6 Herbert place, Baggot street. 5 F

SMALL combined Room; suit lady; South side; convenient.—S 1811, this office. 7 B

SELECT Board Residence, Stephen's Green; moderate. S 1854, this office. 7 F

SUPERIOR Furnished Apartments, bedroom, sittingroom or use; partial Board; suit gentlemen.—12 Belmont avenue, Donnybrook. 8 A

SANDYMOUNT avenue, Ballsbridge—Select Apartments, full or partial board; suit two gentlemen or ladies.—S 1910, this office.

TWO Gentlemen can have Partial Board in best part of Clontarf; separate rooms; 30 tram, or bus; 32/6 weekly.—S 1901, this office. 8 C

WANTED, one or two Protestant Gentlemen, Paying Guests, modern house, select vicinity, partial board; terms moderate; 1½d. car.—S 1695, this office. 6 A

LOWER Kenilworth Park, Harold's Cross road—Two friends can have large front Bedroom, also sittingroom, comfortably furnished, good cooking, and attendance. 5 F

66 MOREHAMPTON road—Superior Board Residence, double or single rooms; moderate. 8 C

76 RATHGAR road—Front Bedroom, use of Sittingroom, lady or gentleman, dining out. 5 F

126 PEMBROKE road (next Crampton's, on Dalkey tram line), detached House, comfortable rooms, moderate. 7 F

£1 WEEKLY—Bedroom, Sittingroom, Kitchen (furnished), hall floor, Terenure.—S 1661, this office. 5 F

APARTMENTS WANTED.

AN elderly lady requires Front Combined Room, fire, light, attendance, bath, own bed, blankets, etc., own catering; Rathgar, Terenure; Protestant; terms.—Box 10852, Stephens's Library, Dun Laoghaire

GENTLEMAN, settling in Dublin, requires comfortable Home; South side; partial board.—S 1913, this office. 8 C

GENTLEMAN and two daughters require two Bedrooms, Sittingroom, board and attendance, with nice refined family, good district, for about five weeks from June 3rd; state terms.—S 1961, this office.

LADY (Protestant) requires Combined Room, 10/-, South side, or Kingstown line.—S 1797, this office.

LADY requires Bed and Sittingroom, with attendance; South side.—S 1867, this office.

LADY requires Sittingroom and Bedroom, with attendance, Ballsbridge neighbourhood.—S 1944, this office.

LADY requires Front Room, unfurnished or semi-furnished, Palmerston road; 8/6. Address "Z 4591, Room," this office. 8 A

LADY, out all day, requires Front Bed Sittingroom, Palmerston road; 10/6. Address "Z 4592, Room," this office. 8 A

LADY dining out requires Combined Room, sunny aspect, Merrion square, Stephen's Green.—S 1949, this office.

LADY Requires Bedroom and use Sittingroom, board and attendance, for ten weeks from June 18th; nice family; good district; quote rate.—S 1962, this office.

LADY wants Room, use of Sittingroom and gas cooker.—S 1986, this office.

MARRIED Lady wishes to hear of gentlewoman (C.I.) with private house who would Let Furnished, sunny Bed Sittingroom; some attendance; required 26th inst.; city or suburbs; state terms. Address "Z 4577, Apartments," this office.

ON Terenure road—Professional Man requires 2 Rooms in private house, suitable as waiting room and surgery.—S 1645, this office. 5 F

WANTED, by Commercial Traveller (Protestant), Bedroom, with occasional board at week-ends, etc.; South side, garage, preferred; state terms, details, fully.—S 1830, this office.

NURSING HOMES AND INSTITUTIONS.

MATERNITY and Chronic Patients received into St. Anne's Nursing Home; moderate. 'Phone 45086.

VACANCY in Nurse's Home for chronic patient, Pembroke district.—228, Irish Times Branch Office, Baggot street Bridge.

FLATS TO LET.

ABSOLUTELY self contained Flats in best residential districts.—Etchingham and Co., 11 Lower Baggot street. 78 30

A DRAWINGROOM Flat, Herbert street; three roomed Flat, Clanwilliam place; two and four roomed, separate hall door Flats, Merrion square. Particulars, Archer, 12 Lower Fitzwilliam street; 'phone, 62023. 5 F

AT 15 Herbert place, Unfurnished Flat, 4 apartments, bathroom, kitchenette, electric heating; also small Flat, one lady, good locality. 5 F

AN Unfurnished Self-contained Flat, in well kept house.—75 Pembroke road. 6 A

ARCHER'S have superior Flats for gentlefolk.—12 Lower Fitzwilliam street. 'Phone 62023. X

AT 7 Garville road, Unfurnished Flat to Let. Apply Long, 1 Lower Ormond quay. 8 C

AT 30 Upper Leeson street—Unfurnished Flat to Let, 3 rooms, kitchenette, bathroom and lavatory, electric light. 8 C

BALLSBRIDGE—High-class Unfurnished Flat, self-contained, all conveniences, one sitting, two bedrooms, kitchen, bathroom.—227, Irish Times Branch Office, Baggot street Bridge.

BALLSBRIDGE—Furnished Hall Flat, two bedrooms, sittingroom, kitchenette, bathroom, garage.—30 Elgin road, 4 to 8.

COMFORTABLY Furnished self-contained Flat vacant, sittingroom, 1-2 bedrooms, kitchen, bathroom.—39 Lower Baggot street

DRAWINGROOM Floor, partly Furnished, newly decorated, bath, gas, electric light, £80 per annum; garage if desired.—28 Longford terrace, Monkstown, overlooking sea. 8 C

EXCEPTIONALLY nice Flat (large), Unfurnished or partly, large house, own grounds; electric, gas and modern conveniences; own bathroom, stairs and lavatory; reception, dinningroom; 4 or 5 bedrooms; select North suburb.—S 1977, this office.

FURNISHED Flat to Let, suit business girls or married couple; Rathdown road, N.C.R.—S 1604, this office. 5 F

FLATS for Gentlefolk—A few newly laid out Flats, Unfurnished and Furnished, will repay inspection.—Exchange Buildings, Ltd., 48 Kildare street. 6 A

FLAT, Furnished, self contained; electric, gas meters, bathroom.—16 Grosvenor place, Rathmines.

FURNISHED Flat, 2 rooms, kitchenette, Phoenix Park road; electricity, gas.—S 1922, this office.

FLAT, Drawingroom, Furnished, Unfurnished, to Let, adults; professional class, 30/-, 40/-. Apply Caretaker, 18 Harcourt street. 8 C

GROUND Floor, self contained Flat, near city, 5-6 rooms, bathroom, kitchenette; moderate; adults; permanent.—S 1970, this office.

HALL Flat, three rooms, kitchen, e.l., gas cooker. Seen after 3 o'clock, Kiarara, Killester Villas, Howth road.

NOTICE.

IN addressing envelopes covering replies to advertisers in this paper great care should be taken to include the catch words, when same are given, after the Office Number, thus: "Z 20, Housemaid," should be carefully written upon the envelope. T

MERRION Strand—Small Furnished Flat, vacant, Protestant family, private house.—S 1852, this office. 7 B

SITTING, 3 Bedrooms, kitchen, bathroom, garden, self contained. Address "Z 4516, Flat," this office. 6 A

SELF-CONTAINED 3 roomed Flat, vacant 1st May. Seen 3-5. Purcell, 24 Upper Fitzwilliam street.

TERENURE road—Nice ground floor Flat, self contained, 4 rooms, furnished or unfurnished.—S 1945, Irish Times Branch Office, Rathmines.

TO Let, best part of Merrion square, Hall Door Flat, consisting of three rooms, lavatory and kitchen, etc.; also handsome Flat, large Boardroom, about 36 x 20 feet.—S 152, this office. 11 X

UNFURNISHED, self contained, electric heating, gas, geyser, suit two adults, South side, £5 monthly.—S 1965, this office. 8 A

UNFURNISHED Drawingroom Flat, 3 rooms, all conveniences; 25/- weekly; adults only two).—175 Clontarf road

UNFURNISHED Drawingroom Flat, every convenience. Seen 3-8, 137 North Circular road. 8 C

58B Rathmines road—Unfurnished Flat, two good rooms and kitchen; every convenience. 7 B

67 HARCOURT street—Furnished Hall Flat, suit professional man; vacant soon.

FLATS WANTED.

AUGUST 1st: 3 rooms, kitchenette, Unfurnished; vicinity Harcourt street; lady, two boys.—S 1812, this office. 7 B

PROFESSIONAL Man requires Hall Flat or three Rooms in Bray, with Board and attendance. Address "Z 4561, Flat," this office. 7 F

THREE roomed, kitchenette, bath; nice road; convenient city, South; adults; £75-£80; unfurnished. S 1933, this office.

WANTED, self contained Unfurnished Flat, £60 yearly; South side.—S 1826, this office. 7 B

WANTED, a four roomed Flat and kitchenette, South side preferred, £60 to £70.—S 1998, this office.

SEASIDE AND COUNTRY.

HOUSES TO LET AND WANTED.

AT Kingstown, Sandycove, Dalkey—Megahey, Auctioneer, Sandycove, has several Furnished Houses and numerous flats to Let. 12 5

A MODERN semi detached, 5 room House, kitchenette, garage, large garden; one mile inland, Blackrock; good 'bus service; Let or Sell.—S 1704, this office. 6 A

AN Unfurnished House to Let in Dalkey. Apply Exchange Buildings, Ltd., 48 Kildare street. 6 A

ARKLOW—To Let, June, July and August, six roomed Furnished House; garden; close sea.—Tyrrell, "Crinnis," Ferry Bank. 7 B

BRAY—Furnished House for summer months; 5 bedrooms, 2 sittingrooms, kitchen, etc.; h and c. bath, electric light, gas stove; 1 minute sea, rail, 'bus. 878, Irish Times Branch Office, Bray. 5 F

BALLYCASTLE, Co. Antrim—Furnished House to Let, June £10, July £18, August £25, September £12; near sea, tennis, golf; sanitation perfect. Address "Z 4515, House," this office. 6 A

BRAY—Summer months, Furnished, all modern conveniences; garden, garage.—8 Sydenham Villas.

BRAY (outside)—House in own grounds, charmingly situated, sea and mountain air, to be Let for June or July, August; 4 reception, 6 bedrooms, bath, electric light and fires, gas, garage, 'phone, tennis.—S 1964, this office.

BALLYMONEY, Co. Wexford—To Let, June, July, September, Furnished Cottage, newly decorated, modern sanitation; excellent bathing, tennis, croquet. Apply Polden, 30 Victoria road, Clontarf, Dublin.

BLACKROCK—Detached House, six apartments, bath, h. and c., good garden, near sea, to Let, Furnished, six months or longer; or exchange for House near Dundrum.—S 1942, this office.

BRAY—Four roomed, Furnished House to Let for summer months or longer.—879, Irish Times Branch Office, Bray.

COTTAGE to Let, Furnished; 'bus route, near rail, village, golf links; April, May, July, August; Co. Wicklow.—S 1923, this office.

CO. Wexford (3 miles from Courtown Harbour, 1 mile from market town)—To Let, Furnished, for summer months, comfortable House; 3 reception, 5 or more bedrooms, servants' rooms, bath, garage, tennis court, well stocked garden, milk. Address "Z 4564, House," this office. 7 B

DUN LAOGHAIRE—Furnished House to Let, August; 4 bedrooms, 2 sittingrooms; electric, gas, garage. Address "Z 4583, House," this office. 8 A

EXCEPTIONALLY well Furnished House to Let, June, July and August. Charming House, own grounds, southern aspect, private situation, at Monkstown; 3 reception and 4 bedrooms and dressingroom, two maids' rooms, bathroom with shower, excellent domestic offices, electric light, garage, pleasure grounds, tennis court; telephone; moderate rent to careful tenant.—Battersby, 39 Westmoreland street. 5 B

ENNISKERRY—To Let, part Furnished House, for summer months; moderate.—Snow, Enniskerry. 7 A

FURNISHED House, 6 apartments, with garage, 3 miles from Wicklow, to be Let for summer months. Apply Mrs. Nolan, Ballinclare, Wicklow.

FURNISHED House to Let from May; 4 bedrooms, 2 reception; Dublin 10 miles.—Robinson, Scalp, Enniskerry. 8 X

FURNISHED House to Let, Clarinda Park, 3 or 6 months; 4 bedrooms, 2 sittingrooms, bath, electric light; £15 per month.—S 1943, Smith and Barton's, Dun Laoghaire.

FOR Renting Houses and Flats, Furnished and Unfurnished.—Martin and Lord, Auctioneers, 53 Upper George's street, Kingstown. 8 9

GLENDORN and Glenvagh—Modern Bungalows, Skerries Harbour, to Let, Furnished, summer months. Seen any time this week. B

GREYSTONES—Seapatrick Lodge, Furnished, season or term; vacant. Key at Hotel.—Bewley. 6 A

GLENGARIFF, Bantry Bay—Furnished Bungalow to Let, containing three bedrooms, sittingroom, kitchen, scullery, bathroom and lavatory, hot and cold water; convenient to post office, churches, village and harbour. Apply S 1698, this office. 6 B

SEASIDE AND COUNTRY CONTINUED.

GREYSTONES—Furnished House to Let, seven rooms, every convenience.—Evans, Gorse Lodge. 6 A

GREYSTONES—To Let, for June and September, also for winter. Apply Mrs. Duggan, Ferney, East.

HOWTH—Furnished House to Let for summer months; 3 sitting, 3 bedrooms, garage, garden, tennis court; two minutes from 'bus.—S 1719, this office. 6 A

KILLINEY—Kenah Hill, July to September, four acres, finest views; 6-8 family bedrooms, etc.; £50 per month.—H. Exham, 4 Park place, London, S.W.1. 23 X

MONKSTOWN—Non-basement House, up to date in every respect, two sittingrooms, three bedrooms, maid's room, new bathroom, electric light, gas, small garden; charming view; close trams and 'buses; £115 and taxes. Apply Chapman, Wavecrest Hotel, Kingstown. 5 F

MONKSTOWN—To Let or Sell, two semi-detached Houses, with all conveniences, newly decorated; vacant possession; garage and garden. Apply A. J. Weddock, 21 Lower Camden street. 8 C

RUSH, Co. Dublin—To Let, Furnished, for May and June, beautiful Bungalow, standing on about one acre, on the seashore, containing large sittingroom, 4 bedrooms, bath (hot and cold water), garage, tennis court, every modern convenience.—S 1795, this office. 7 B

SMALL House, near sea, Wanted, July, Killiney, Ballybrack, Shankill; rent must be moderate.—Mrs. Dockrell, 3 Burlington road. 5 F

SPANISH Point, Co. Clare—Furnished House; 5 double, 2 single-double, maid's bedroom, dressing-room, drawing and diningroom; plate, linen; 3 minutes' walk from beach and links; sea, trout river half mile; to Let, May, June, July, August. Address "Z 4574, House," this office. 8 C

SANDYCOVE—Furnished House to Let, three bed, two sittingrooms, garden; 6-12 months.—314, Irish Times Branch Office, Kingstown.

SUPERIOR semi-Basement to Let, furnished, unfurnished.—Hanrahan, 29 Crosthwaite Park, Dun Laoghaire.

TO Let, Furnished, for summer months, 1 Ben Edar Villas, Sutton Strand, facing sea; two sitting, four bedrooms, electric light. 5 F

TO Let, summer months, delightful Furnished Bungalow, Co. Wexford; southern aspect; 'bus route. Address "Z 4524, Bungalow," this office. 6 A

TO Let, attractive House, 24 Eaton square, Monkstown, 8 apartments, hot and cold bath; garden front and rear. Apply 8 Cumberland street, Kingstown. 6 A

TO Let, June, July, Furnished detached Residence; every convenience; Blackrock. Address "Z 4539, House," this office. 7 B

TO Let for dapping season (May) and summer months, Furnished Bungalow; garage; Lough Derg; terms moderate. Address "Z 4533, House," this office. 7 B

TO Let, Unfurnished, choice Houses, Blackrock. Keys from Boag, 24 Main street, Blackrock. 7 B

TO Let, Unfurnished Cottage at Lake Sheelin for fishing season.—S 1973, this office 8 C

TO be Let, for summer months, charming Furnished Country House, every convenience, 4 bedrooms, 2 sittingrooms, kitchen and pantry, garage. Address "Z 4505, House," this office. 6 A

TWO Roomed Bungalow, central, furnished or unfurnished; conveniences. Address "Z 4594, Bungalow," this office.

WANTED in Co. Wicklow or Co. Dublin, small Furnished House, with modern conveniences, small garden and garage; rent moderate, for six months from the middle of May.—S 1722, this office. 6 A

WANTED, months June, July or August, Furnished House, garage, garden, between Blackrock and Dalkey.—S 1834, this office. 7 F

WANTED, furnished or unfurnished House, Sutton or Howth vicinity, for year or longer; state terms.—S 1815, this office. 7 F

WANTED, Ballybunion, Furnished House; August; 4 bedrooms.—Mrs. Twigg, Killiliagh, Limerick. 7 F

APARTMENTS AND FLATS TO LET AND WANTED.

AUBURN, Ardenza terrace, Seapoint—To Let, three Unfurnished Rooms, Kitchenette; sea front. 6 A

AT Kingstown, best residential district—Full or Partial Board offered; private sittingroom; reference required. Address "Z 4522, Apartments," this office. 6 A

A BACHELOR (farmer), Co. Kildare, offers comfortable Home, elderly Man; £1 weekly. Address "Z 4575, Home," this office.

BOARD Residence, quiet, comfortable country house; 'buses convenient.—Carroll, Colt, Ballyroan, Leix. 5 F

BLACKROCK (Merrion avenue)—Furnished Flat to Let; sittingroom, two bedrooms, kitchenette, bath, garden.—S 1919, this office.

BRAY—Advertisements for "Irish Times" will be received by Miss McCann, 96 Main street, Bray. X

CONNEMARA—Lady wishes for two permanent Paying Guests, married couple or two men friends; brown trout fishing and rough shooting included; comfortable home and pleasant neighbourhood. Address "Z 4562, Lady," this office. 7 C

CONNEMARA—Paying Guests taken April to October, inclusive; beautiful scenery; tennis, bridge; moderate terms. Address "Z 4563, Guests," this office. 7 C

COMBINED Room to Let at 32 Seapoint avenue; own cooker; no attendance. 8 C

DAPPING, Westmeath—Lakeside Accommodation; £3 weekly; two vacancies. Address "Z 4578, Guests," this office.

DUN Laoghaire—Attractive Board Residence, pleasantly situated, convenient links and sea.—33 Clarinda Park, East.

FURNISHED Combined Room, vacant, Kingstown, select, 8/6 weekly.—327, Irish Times Branch Office, Kingstown.

GENTLEMAN requires Bed Sittingroom, full board, quiet house, Dunleary, month of June; state terms, moderate.—S 1711, this office.

GENTLEMAN requires Room (bed and breakfast), Howth, Dun Laoghaire or Bray preferred.—S 1972, this office. 8 C

HALL Flat, Unfurnished, self contained, garden, side entrance; seen daily, caretaker.—34 Belgrave square, Monkstown.

KINGSTOWN, Clarinda Park—Lady has extremely nice Apartments; every comfort; quiet house. Address "Z 4483, Apartments," this office. 5 F

KINGSTOWN—Wanted on front, 2 Furnished Bedrooms, one Sittingroom, with or without cooking and attendance; 2 persons.—S 1924, this office.

LARGE Top Flat to Let, Unfurnished, self-contained; garage optional.—Hanrahan, 29 Crosthwaite Park, Dun Laoghaire. 6 X

ONE or two Gentlemen can have Board Residence, country house, all home comforts; four miles from Swords; garage; very moderate.—R O 604, Irish Times Branch Office, Rathmines.

PROTESTANT lady running small Poultry Farm, County Louth, would like another as Paying Guest; near sea and 'bus; moderate terms.—S 1839, this office. 7 F

PRIVATE House—Furnished Rooms, gentlemen, ladies, partial board; temporary, permanent, interview necessary.—315, Irish Times Branch Office, Kingstown.

SELECT Apartments, all convenience. — 2 Island View, Howth. 8 A

SEAPOINT and Monkstown—Unfurnished Flats. Dun Laoghaire, Sandycove, Furnished. Apply Universal Bureau, Dun Laoghaire.

TO Let, 24 Longford terrace, Monkstown, Hall Flat, newly decorated; can be seen any time. Also Yard and Outhouses, suitable for garage; immediate possession of both or either. Apply above address. 15 X

TWO Guests (permanent preferred) received in gentleman's private country place; comfortable rooms, excellent table; beautiful grounds, woods, river, lake; moderate terms; gentlefolk only; Carlow. Address "Z 4224, Guests," this office. 24 X

VESEY Place, Kingstown—Comfortably Furnished Flat vacant; moderate; suit two gentlemen dining out; service arranged; hot water, electric, gas.—S 1926, this office.

WOULD Protestant Lady in private house, Monkstown or Seapoint, give Bedroom and Sittingroom, attendance, to two girl students? Address "Z 4573, Apartments," this office.

WANTED, Kingstown district, self-contained Unfurnished Flat, quiet house; £60-£65.—S 1950, this office.

WANTED, Hall Flat, one or two bedrooms, sittingroom, bath, etc.; Blackrock to Dalkey; state rent, must be moderate.—S 1928, Smith and Barton's, Dun Laoghaire.

WICKLOW—Board Residence, or Bedroom, one or two beds, and sittingroom, attendance, to Let, long or short periods. Address "Z 4595, Apartments," this office.

NORTH OF IRELAND.

TO Let—"Shandon," Ballymore, County Donegal; attractive, modern House, in own grounds, overlooking Sheephaven Bay; 3 reception, 6 large bedrooms, maid's room, kitchen, 2 w.c.'s, bathroom (h. and c.), 3 car garage; ideal rest holiday; good strand and safe bathing. Apply McCausland, Milford, County Donegal. 30 X

LONDON AND CONTINENTAL.

AT Irish Lady's Home—Comfortable Bed and Breakfast; penny 'bus West End; single 6/-, sharing 10/-.—131 Maida Vale, London. 5 X

"MASCOT," 36 Bedford place, London, W.C. 1 (near Kingsway and Theatres)—Bed and Breakfast from 6/6; quiet; highly recommended. 12 8

MISCELLANEOUS.

AT Sharpley's, Baby Linen Specialists—Ladies invited to write for Catalogues Baby Linen, Accouchement, Nursery Requisites.—Nassau street, Lower Camden street. T

ART—We Frame Pictures and Photographs artistically, inexpensively.—Waddington Galleries, 28 South Anne street 6 C

ANTISEPTIC Electrolysis Removes Hair permanently without mark. Consultations free.—Miss Read, Certified Specialist, Second Floor, 4 Dawson street. Hours, 10-5. X

A LEADING Line—Heavy Weight Painter's Jackets and Pants, 4/6 each; Bib-pants, 4/11.—Leyburne Murphy, Exchequer street. 8 C

AMAZING Offer—Men's, Boys' and Girls' Waterproofs; we are clearing all Oddments, Boys' and Girls' sizes, at less than half price.—Leyburne Murphy, Exchequer street. 8 C

BUILDING Materials—Gravel 3/9, Sand 4/9 per ton for 1 ton upwards. Loaded and weighed free at Kingsbridge, city delivery 2/- extra.—Sutton Sand Co., Ltd. 'Phone Dublin 22029. 28 X

COCKTAILS, Liqueurs, Old Whiskies, Gins, Ports, Sherries, at Bewley's (Retail), 96 Middle Abbey street. 5 F

CONTRACT and Auction, lady teacher, specially successful with beginners; practice classes (evenings), with expert instruction.—S 1984, this office. 8 C

EVEN shops have hobbies these days. Some shops want to be first with every new fashion; others want to underprice every shop in town. We often accomplish both, but we have a pet hobby, too. It is to achieve the perfect fit in Outsize Frocks. Our customers ask for them; so we've selected a special week for their benefit, commencing Monday. Our collection of outsize garments are chosen with extensive knowledge of outsize requirements. Garments that strike a spring note in colour, fabric, detail, and, of course, fashion, with our perfect fit.—Newells', Ltd., 63 Grafton street, Dublin.

German Sewing Machines.

Perfect satisfaction. Superior finish. Lessons free. Instalments arranged to facilitate clients. Write or call for details

IRISH SEWING MACHINE COMPANY,

17 NASSAU STREET, DUBLIN. 19 9

GENTLEMAN offers month's Services as Amanuensis in return for Board Residence, country, where trout fishing can be had; references.—S 1713, this office. 6 A

GENTLEMAN gives Lessons in Auction and Contract Bridge.—S 1794, this office. 7 B

GARLIC, for coughs and colds; Celery Seed, for rheumatism.—Bradshaw, 15 Parliament street. 8 C

IRISH Lamb, pick of the market, also best Irish Veal, Beef and Mutton, New Zealand Lamb, tender and delicious, 1/- to 1/4 lb.—Wallace, Ranelagh 8 8

LOOSE Covers, perfect fit guaranteed, latest designs in cretonnes, curtain materials; moderate prices.—O'Reilly, 117 Stephen's Green. 8 8

LADY will undertake Writing up Books, Typing, etc., spare time.—S 1981, this office

MANOR Mill Laundry—Renowned for high class work; Table Linen a speciality. 24 12

MANOR Mill Laundry—We do Starched and Soft Collars perfectly. Try us. 24 12

MANOR Mill Laundry—Try our "Thrift" service; half usual prices.—Dundrum, Dublin. 24 12

OBESITY—Proper food the only cure. Correct menus prepared. Stamped envelope particulars.—S 1930, this office. 8 C

PUNCHESTOWN Ball Raffle—1st, 924; 2nd, 2226; 3rd, 829; 4th, 1360; 5th, 703.

RUBBER Boots—All types Repaired by special Vulcanising process.—The City Vulcanising Works, 13a, Amiens street (Store street end), Dublin. 'Phone 43254. 4 A

REDUCED—Suits, Costumes and Overcoats Sponged and Tailor Pressed now, 2/6; Turning (Remodelling), Repairing, Invisible Mending and Dry Cleaning.—The Linco Service, 15 Leinster street (Nassau street), Dublin. 'Phone, 61897. 3 X

IRISH-MADE LEATHERWEAR

FROM FACTORY TO WEARER

LADIES' SUPER VELVET SUEDE COATS, 49/6

MADE TO MEASURE.

PERFECT FIT GUARANTEED.

BEFORE YOU BUY

Call or send for Patterns and compare with so-called Suede Coats. We are the only manufacturers in Ireland making Leather and Suede Coats to measure and selling direct to the public. Self-measurement forms sent with samples.

IRISH LEATHERMAC CO.

Leather and Suede Coat Manufacturers,

9 Crowe St. & 7 Cecilia St., Dublin

LEGAL NOTICES.

STATUTORY NOTICE TO CREDITORS.

In the Goods of

MICHAEL MORRISSY, Deceased (late of 29 Waterloo place and 58 Charlemont street, both in the City of Dublin).

Notice is hereby given, pursuant to the Statute 22 and 23 Vic., Cap. 35, that all persons claiming to be creditors, or otherwise to have any claims or demands upon the personal estate of the above-named deceased, who died on the 29th February, 1932, intestate, are hereby required, on or before the 10th day of May, 1932, to furnish (in writing) the particulars of such claims or demands to the undersigned Solicitors for the Administratrix, Mrs. Madge Morrissy, widow of deceased, to whom Letters of Administration were granted forth of the Principal Probate Registry of the High Court of Justice, Saorstat Eireann, on the 15th March, 1932.

And Notice is hereby given that after the said 10th day of May, 1932, the Administratrix will proceed to distribute the assets of the said deceased amongst the parties entitled thereto, having regard only to the claims of which she shall then have had notice.

Dated this 4th day of April, 1932.

CARTAN O'MEARA and KIERAN, Solicitors for the Administratrix, 27 South Frederick street, Dublin.

NOTICE OF CHARITABLE DONATIONS AND BEQUESTS.

MARY ANNE GLYNN, late of 38 Belvidere place, Dublin, Widow, Deceased.

Notice is hereby given, pursuant to 30 and 31 Vic., Cap. 54, that the above-named Deceased, by her Will dated 22nd April, 1930, after making various bequests, bequeathed the following legacies:—

To the Superior for the time being of Merchant's Quay Roman Catholic Church, Dublin, the sum of One hundred pounds for Masses, to be celebrated in public in Ireland, for the repose of her soul and the souls of her deceased relatives;

To the Superior for the time being of Whitefriar street, Dublin, Church, the sum of One hundred pounds for a like purpose, the honorarium for each said Mass to be five shillings;

To the Superioress for the time being of Saint Monica's Home the sum of One hundred pounds, to be applied by her for the benefit of the said Home, and she also left to the Superioress for the time being of Saint Monica's Home her gold bracelet, to be used for purposes of the monstrance.

The said Testatrix died on the 4th day of January, 1932, without having altered or revoked said Will, and Probate of the said Will was, on the 22nd day of February, 1932, granted forth of the Principal Registry of the High Court of Justice, Saorstat Eireann, to Michael Donovan, of 27 Richmond road, Drumcondra, Dublin, the sole Executor named therein.

Dated this 7th day of April, 1932.

S. G. RUTHERFORD, Solicitor for the said Executor, 22 Bachelor's Walk, Dublin.

To the Commissioners of Charitable Donations and Bequests in Saorstat Eireann, and all others whom it may concern.

SHIPPING.

FYFFES LINE TO WEST INDIES

Regular Sailings to

JAMAICA, BARBADOS, TRINIDAD, VENEZUELA PANAMA, COLOMBIA and HONDURAS

"CAMITO" ....Swansea ....April 12

"CAVINA" ....Avonmouth ....April 18

"BAYANO" ....Swansea ....April 26

For further particulars apply to ELDERS and FYFFES, Limited, 31 Bow street, London, W.C.2.

NELSON LINE TO SOUTH AMERICA

New Motorships of 14,500 tons gross, Carrying First and Intermediate Class Passengers,

FROM LONDON,

now call regularly at

TENERIFFE

both outwards and homewards, in addition to all usual ports, including

LAS PALMAS.

M.V. HIGHLAND CHIEFTAIN ....Sat., Apl. 16

M.V. HIGHLAND PRINCESS ....Sat., Apl. 30

98 Leadenhall street, London, E.C.3; 20 Water street, Liverpool; White Star Line, 1-2 Eden quay, Dublin; or Local Agents.

BIBBY LINE (1ST CLASS ONLY)

FAST TWIN SCREW MAIL AND PASSENGER OIL-DRIVEN VESSELS SAILING FORTNIGHTLY,

GIBRALTAR, MARSEILLES, EGYPT, PALESTINE, PORT SUDAN,

CEYLON, BURMAH, and SOUTHERN INDIA.

Liverpool to Gibraltar, Marseilles, Port Said, Sudan, Colombo and Rangoon.

BIBBY BROS. & CO., Martin's Bank Building, Water st., Liverpool; or 22 Pall Mall, London, S.W.1

UNION-CASTLE LINE.

SOUTH & EAST AFRICA.

MADEIRA & CANARY ISLANDS.

Weekly Royal Mail Service.

TOUR TO SOUTH AFRICA

5th AUGUST, 1932.

Reduced return fares:—

CAPETOWN: £90 1st class; £60 2nd class; £30 3rd class.

Other ports on application.

Head Office: 3 Fenchurch street, London, E.C.3; or, in Dublin, to Thomas Cook and Son, Ltd.; Hewett's Tourist Office, the British and Irish Steam Packet Co., Ltd.; Irish Travel Agency, Ltd.

ANCHOR LINE

LONDONDERRY ——— NEW YORK.

*†Cameronia ...Apl. 9 †Cameronia ...May 14

xTransylvania May 7 †Tuscania.......May 28

*Calls Halifax. †Via Belfast. xCalls Boston

Anchor Line, Foyle St., Londonderry;

15 Victoria Street, Belfast; or Local Agents.

A girl of great determination and constancy to purpose, and once having made up her mind would never give in until she had exhausted every resource; with good business aptitude, the ability to adapt herself quickly to every kind of work, plenty of self-confidence and self-esteem, and the habit of efficiency. Possesses clever hands, a talent for housewifery, and strong love of children and the home, and may choose marriage rather than a career and independence.

The above is a Delineation of a reader's character from her handwriting. See others in the *Weekly Irish Times*

MISCELLANEOUS CONTINUED.

SPIRITUALISM—Inquirers for Proof, communicate "Z 4520, Spiritualism," this office. 6 A

SHESHOON Cricket Club Raffle—Bicycle won by No. 485 (Mr. F. Cunningham, Suncroft, Curragh Camp).

THANKS to Sacred Heart, Blessed Virgin, Matt Talbot, St. Ann, St. Jude, Little Flower, great favour received. Publication promised.

UNIQUE Exhibition of Etchings and Drypoints open daily, no charges.—Victor Waddington Galleries, 28 South Anne street 6 C

£4,500 SUCCESSFUL Crossword Syndicate—50 Subscribers Wanted. Won "Daily Mail" Competition: 256 entries; 2/- share; winnings shared.—West, 27 Cowper road, Rathmines. 8 C

BURNS OATES AND WASHBOURNE LTD.
beg to announce that their new premises are now open at
22 D'OLIER STREET, DUBLIN (tel. 44875)
where a large and varied selection of
BOOKS, CHURCH FURNITURE and DEVOTIONAL ARTICLES
may be seen.
Write for Catalogues, sent post free on application.

HOTELS AND HOLIDAY RESORTS.

MORAN'S HOTEL, TALBOT STREET, DUBLIN.
THE MOST COMFORTABLE.
BED AND BREAKFAST. 7s. 6d.
ONLY ONE PRICE.
HOT AND COLD RUNNING WATER IN BEDROOMS.
ELECTRIC LIFT TO ALL FLOORS.
BEST QUALITY WINES STOCKED.
'Phones—No. 4449 and 4450. Wires—Moran's Hotel, Dublin. F. A. MORAN, Proprietor.

THE GROSVENOR
(Opposite Westland Row Station).
BED AND BREAKFAST, 8/6.
HOT AND COLD WATER.
WEDDING BREAKFASTS A SPECIALITY.
COMPLETE WIRELESS INSTALLATION.

ROSS'S HOTEL, PARKGATE ST., KINGSBRIDGE.
NEAREST HOTEL TO GREAT SOUTHERN RAILWAY TERMINUS.
Comfortable and Moderate. Exclusive Motor Garage. Private Motor Car for Hire.
(ALSO HOTEL ESPLANADE, BRAY.)
MISS J. McFARLAND, Proprietress.

THE STANDARD HOTEL, HARCOURT STREET.
THE MOST COMFORTABLE HOTEL IN DUBLIN.
UNLICENSED.
INCLUSIVE WEEKLY TERMS, 4½ GUINEAS
H. C. RUNNING WATER.
LIFT. FREE GARAGE. NO TIPS.

BE SURE OF COMFORT.
BOOK A ROOM AT THE
CENTRAL HOTEL, EXCHEQUER ST., DUBLIN.
Every one of the 100 newly decorated bedrooms is equipped with hot and cold water. Electric Silver Grill open until 11 p.m. Elevator to all floors. Night porter in attendance. Single bedrooms and bath from 6/6. (Fully licensed.)
Telephones: 22341 (2 lines).

LUNCH, DINE AND STAY
AT THE DOLPHIN HOTEL AND RESTAURANT,
ESSEX STREET (Parliament st.), DUBLIN.
2 minutes' walk from City Hall. Finest Wines. Moderate Charges. Open Sundays, 1 to 9 o'clock. Telegrams—Dolphin, Dublin

ROYAL HIBERNIAN HOTEL.
The most Up-to-date First Class Hotel in Dublin. Restaurant and Grill Room attached. Bedrooms, with or without private Bathrooms. New Ballroom and Banquetting Room now Open.

SALTHILL HOTEL, MONKSTOWN,
OVERLOOKING DUBLIN BAY.
H. and C. water in all rooms. Electric Lift. Both Hotels under same management. Meals interchangeable. Write for Brochure.

FOUR COURTS HOTEL,
INNS QUAY, DUBLIN.
100 BEDROOMS, with hot and cold water.
Lounges. Tea Rooms. Restaurant.
Table d'Hote Luncheons .... 1 to 3 o'clock
Table d'Hote Dinner .... 6 to 8 o'clock
Wedding Dejeuners a Speciality.
ELECTRIC ELEVATOR. FREE GARAGE.
BUICK SALOON CAR FOR HIRE.
'Phones: 5321, 5322. H. G. KILBEY, Wires: "Excel, Dublin." Managing Director.

WICKLOW HOTEL AND RESTAURANT, DUBLIN.
BEDROOM, BREAKFAST AND BATH, 7/6.
Wedding Breakfasts a Speciality.
'Phone Nos. 21939 and 23213.
T. MAHON, Manager.

ONE OF DUBLIN'S MOST PROMINENT AND WELL-EQUIPPED HOTELS,
CENTRE OF CITY,
STILL OPEN FOR BOOKING FOR CONGRESS
UP TO APRIL 14th.
Bed and Breakfast, 15/-; Lunch, 3/6; Dinner, 5/-. No less than 5 days booking accepted. Apply S 1868, this office.

CLARENCE HOTEL,
WELLINGTON QUAY, DUBLIN.
Comfortable. Central. Convenient. Excellent Cooking. Moderate Terms. Still the best 3-Course Lunch, 2/-, daily from 12.30. Telephone: Dublin 22169.

HOTEL PELLETIER
21-22 HARCOURT STREET.
Terms Moderate, Very Central. Hot and cold water and electric fires. 'Phone—51520. Garage attached.

SWISS PRIVATE HOTEL,
34 FITZWILLIAM SQUARE, DUBLIN.
SELECT, HIGH-CLASS RESIDENTIAL.
Two Minutes' Walk from 10 and 11 Tram.

ST. ANN'S HILL, BLARNEY
COMFORTABLE MODERN HOTEL (Licensed)
EXCELLENT CUISINE
Golf, 18 Holes. Tennis.
Resident Doctor. Baths.
Free Garage.
Appointed by A.A. and R.I.A.C.
TERMS FROM £4 14s. 6d. PER WEEK.

PORTRUSH
NORTHERN COUNTIES HOTEL
An LMS Railway (N.C.C.) Hotel.
CLOSE TO ROYAL PORTRUSH GOLF LINKS.
(Reduced Fees to Hotel Guests.)
HOT AND COLD SEA WATER BATHS.
TENNIS IN HOTEL GROUNDS.
For FURTHER PARTICULARS apply to N. TAYLOR, Manager.

LLANDUDNO
The Naples of the North
FOR SUN RAY & SEA SPRAY
Write for Beautiful Illustrated guide (Post 3d.), Dept. 17, Town Hall, Llandudno.
TRAVEL BY LMS
FAST TRAINS — CHEAP TICKETS

ROYAL MARINE HOTEL, DUN LAOGHAIRE (Kingstown), CO. DUBLIN.
Opposite Mail Boat Pier and Rail Terminus. Hot and Cold Water in All Bedrooms. New Baths Installed on All Floors. Bedside Electric Lights, Gas Fires, Garages, Lift. WEDDING BREAKFASTS and RECEPTIONS CATERED FOR.
'Phone.—180 (3 lines).
Wire—Comfort, Dun Laoghaire. Booklet Free.

ROSS'S HOTEL, LTD., DUN LAOGHAIRE.
Noted for Cuisine and Modern Comfort.
Hot and Cold Running Water and Gas or Electric Fires in Bedrooms. Bedside Lights.
REDUCED WINTER TERMS.
All Meals Open to Non-Residents.
Sunday—Table d'Hote Luncheon, 1.30 p.m. ... 3/6
Table d'Hote Dinner, 7 p.m. 5/-
Afternoon Tea 1/6

DUN LAOGHAIRE (KINGSTOWN).
PIER HOTEL.
BEAUTIFULLY SITUATED, FACING PIER.
Gas Fires in Bedrooms. Meals open to non residents. 'Phone: Kingstown 113.

HOTEL CARLISLE,
DUN LAOGHAIRE (KINGSTOWN).
Beautifully situated over East Pier. Winter terms very moderate. Baths, Catering the best. Afternoon Teas a Speciality. Moderate Tariff.—Manageress.

AVENUE HOTEL,
DUN LAOGHAIRE (KINGSTOWN).
Comfortable Winter Residence.
All Meals Open to Non-Residents.
'Phone 77. Central Heating. Free Garage.

KINGSTOWN.
WAVE CREST
PRIVATE HOTEL.
On Sea Front. Golfing, Boating, Fishing. Excellent Cuisine. 'Phone 183.

DUN LAOGHAIRE.
BELLEVIEW HOTEL,
Overlooking Mail Boat Pier.
Renowned for Excellent Catering. Free Garage.
Miss GILLIGAN, Proprietress. 'Phone 280.

GRAND HOTEL, GREYSTONES.
Week-end Terms—25/-. Residence per Week—£3 3/-. Afternoon Teas a speciality—1/6.

GLENDALOUGH ROYAL HOTEL
(CO. WICKLOW).
Terms—£3 3/- per Week. Saturday to Monday—23/-.

WAVERLEY HOTEL, HOWTH SUMMIT.
MODERATE CHARGES. EVERY COMFORT.
Telephone—31, Howth.

EARLY HOLIDAYS ARE GOOD FOR YOU!
COME TO
STRAND HOTEL, ROSSLARE,
FOR HEALTH AND ENJOYMENT THIS YEAR.
Wires—Kelly, Strand. 'Phone.—Rosslare 1.

BELFAST.
UNION HOTEL,
DONEGALL SQUARE, SOUTH.
Hot and cold water in every bedroom. Central heating. Telephone—2438. MISS OWENS, Proprietress.

LONDON—DEAN HOTEL, Oxford st., W. Centre Shops, Theatres. Room, bft., bath, attendance. Single room fr. 8/6, double fr. 16/-; h. and c. water all rooms.—'Grams: "Teideanho, Rath," London.

SOUTHPORT.
SMEDLEY HYDRO.
Healthy, bracing situation, near Golf Links, large garage. Extensive ground. Hard and grass courts. Ballroom. Complete suite of baths, Turkish, etc., including new Electrical Dept. for Ultra Violet Ray. Radiant Heat, etc. Qualified Male and Female Attendants. ILLUSTRATED TARIFF.
TERMS FROM 12/- PER DAY.
Miss A. McBRIDE, Manageress.

SOUTHPORT—CLIFTON HOTEL, Prom. Fully equipped. Elec. Lift. Orchestra. Tennis. Garage. Good Golf Centre. Tel. 4141. 'Grams: "Marine."

HARROGATE.—SPA Pte. Htl. Nearest Pte. Htl. to Royal Bths. H and c. water all bedrooms. Gas and elec. fires. Lift. 10/6 to 12/6 day. First-cl. table.

LLANDUDNO—Ormescliffe Hotel, sea front; accom. 300; orchestra; dances daily; garage.

PEEBLES HYDRO FOR HEALTH
Spring is glorious among the high pines of the Border Hills at Peebles. Equipment of a Continental Spa. Tennis, Golf, Fishing, Orchestra, Dancing. Fully licensed. Terms from 13/6 per day. Write for tariff.

BOARDING AND HOTELS.

A MOST moderate, comfortable Temperance Hotel and Restaurant, The Rothesay, 11 Eden quay, Dublin. Try our 1/9 Four Course Dinner. T

AVOCA Hotel, 52 Harcourt street—Select Apartments; good catering; terms moderate. 8 O

FOX'S Private Hotel, 14 Lower Leeson street; select, central, excellent accommodation, personal supervision; moderate charges. 'Phone, 62660.

LONDON, W.C.1—Fotheringay, 17 Gordon street, near Euston Station—Bed and Breakfast, 6/6.—Miss Bowman.

LLANDUDNO — Seaforth, prom., 150 rooms; orchestra, dancing; terms moderate.—Mrs. Gwilym James. 52 9

LLANDUDNO—St. Malo, Central Promenade; facing sea; comfortable, good table, recreation room; B. and B. or Full Board; moderate. 'Ph. 6577.—Evans.

PORTRUSH—Shangarry, select boarding; delightful sea view; terms moderate.—Mrs. McNamee. 5 X

DAIL EIREANN COURTS.

JUDGE AND THE ATTORNEY-GENERAL.

(BEFORE MR. JUSTICE MEREDITH.)

At the conclusion of the hearing of a motion under the Dail Eireann Courts (Winding-up) Acts, in a case of McDonagh v. Nolan and others for allocation,

Mr. Justice Meredith said that he thought that this was the last of these cases that had to be disposed of, and he was glad to say that it synchronised with the appointment to a high honour of a highly-esteemed colleague of his own in the Dail Eireann Courts from their inception. He referred to Mr. Conor Maguire, who had been appointed Attorney-General—an office which he was well worthy to fill.

Mr. James Comyn (instructed by Messrs. Kenny and Bourke) appeared for the plaintiff; and Mr. Gerald Burke (instructed by Messrs. J. and P. Rogers) for the defendant, Nolan.

The parties in the case belong to the County Limerick.

DUBLIN MATRIMONIAL SUIT

HUSBAND'S APPLICATION.

(BEFORE MR. JUSTICE O'BYRNE.)

In a matrimonial matter in which James A. Miller, 3 Hannamore terrace, Crumlin road, Dublin, is petitioner, and Hilda Anne Miller, his wife, respondent,

Mr. Cawley (instructed by Mr. G. F. Robinson) applied on behalf of the petitioner for an order for substitution of service of the petition and citation. Counsel said that the proceedings were brought for divorce *a mensa et thora.* Petitioner's affidavit stated that the respondent had left Saorstat Eireann and was, to the best of his knowledge, residing in London, where she had worked before their marriage. Messrs. Reddin and Reddin, solicitors, Dublin, had been acting for the respondent and were in communication with her, and petitioner believed that any document served on them would be forwarded to, or brought to the notice of the respondent.

Mr. Justice O'Byrne made an order giving liberty to substitute service of the petition on Messrs. Reddin and Reddin, solicitors.

FROM THE "LONDON GAZETTE."

WAR OFFICE, April 8, 1932.
REGULAR ARMY.
CAVALRY.

The Bays—Captain G. W. C. Draffen to be Adjutant.

4th/7th Dragoon Guards—Lieutenant-Colonel J. C. W. Francis is placed on the half-pay list on account of ill-health.

CORPS OF ROYAL ENGINEERS.

Major A. F. Chater to be Lieutenant-Colonel. Captain R. R. Fryer to be Major.

Royal Army Chaplains' Department—The Rev. W. J. Ryan, O.B.E., Chaplain to the Forces, 2nd Class, to be Chaplain to the Forces, 1st Class. The Rev. J. Coghlan, B.A., Chaplain to the Forces, 3rd Class, to be Chaplain to the Forces, 2nd Class. The Rev. C. S. Sheehan, M.C., Chaplain to the Forces, 4th Class, to be Chaplain to the Forces, 3rd Class.

REGULAR ARMY RESERVE OF OFFICERS.

General List.—Infantry—Denis William Wallis (late Lieutenant, Royal Dublin Fusiliers), to be Lieutenant, on discharge from the ranks, with seniority.

BOOKS OF THE WEEK.

A LIFE OF ST. PATRICK.

St. Patrick: His Life and Work. By G. A. Chamberlain, B.D., Canon of Christ Church Cathedral. Dublin: Church of Ireland Printing and Publishing Co. Price, 1/- paper, 1/6 cloth. Sold at A.P.C.K. Depôt, 37 Dawson street.

CANON CHAMBERLAIN is to be congratulated on his successful performance of a difficult task—the production of a Life of St. Patrick that is both popular and scholarly. In this neat volume of 122 pages we have the conclusions of the most recent historical research presented in a way that at once grips the attention of any reader of ordinary intelligence.

He will find in this "Life" no new theories or minute discussion of subordinate details. Canon Chamberlain has read, with a scholar's sense of proportion, what has been written on this subject by competent authorities, and he tells all that a well-informed person needs to know about St. Patrick in a style both lucid and attractive. There is not a dull line in the whole book.

Such a Life of St. Patrick could not have been written thirty years ago: the foundation of a knowledge of the Saint's life then had not yet been well and truly laid. This foundation consists of the genuine writings of Patrick himself. Until the text of these had been critically ascertained, it was uncertain if we were reading that which Patrick actually wrote. Now St. Patrick's "Confession" and "Letter" prove their own genuineness. In this respect they are like St. Paul's "Second Corinthians" and "Galatians"—very human documents, written under the impulse of strong emotion, and obviously sincere in their unaffected self-revelation.

Both St. Patrick's short tracts contain a good deal of autobiographical material.

Here, then, we have a solid foundation of historical fact. The writer is revealed as a missionary bishop in the Ireland of the fifth century. Just as a present-day writer of a Life of St. Paul would, in the case of discrepancy between the "Acts of the Apostles" and the "Epistles," regard the latter as the better authority, so, in the case of a conflict of evidence between St. Patrick's own statements and allegations in the "Lives," the earliest of which, that by Muirchu and that by Tirechan, were compiled two hundred years after Patrick's death, the evidence of the "Lives" may safely be disregarded.

Nevertheless, both Tirchan and Muirchu have preserved much trustworthy tradition, the value of which has been naturally, but needlessly, discounted because of the mass of legendary matter with which they associated it. In his treatment of this historical problem, the sundering of shell from pearl, Canon Chamberlain evinces, more than once, a sure critical instinct.

The first who cleared away from the real Patrick the obscuring mists of legend was James Henthorne Todd. His "Patrick, Apostle of Ireland," 1864, is a repertory of Patrician lore up to his time. He restored to us Patrick, the living man. Yet not until Bury's "Life of St. Patrick," 1905, was the fact made plain that our patron saint had his share in the making of European history. Patrick was a conscious agent in the bringing of Ireland into the life of Western Europe, just as St. Paul was a conscious agent in making Christianity the religion of the Roman Empire. We are thankful that Bury's work has forbidden any reputable historian again to relegate St. Patrick to the narrow sphere of a provincial hagiology. Christian people, however, could not rest content with a life of a great missionary of the Gospel written from the point of view of a secular historian, no matter how brilliant. For a long time there has been a call to the Church of Ireland for someone able and willing to give to her sons and daughters a life-like portrait of the Man of God who established the Church in this land. Canon Chamberlain has now made an adequate response to that call.

RECENT FICTION.

Inheritance. By Phyllis Bentley. Gollancz. 8/6 net.

So Many Children. By Deirdre O'Brien. Mills and Boon. 7/6 net.

Two Soldiers and a Lady. By H. S. Reid. Constable. 7/6 net.

Jocelyn Calls the Tune. By Aishie Pharall. Thornton Butterworth. 7/6 net.

MISS PHYLLIS BENTLEY'S novel, "Inheritance," has its roots as firmly fixed in the classical tradition of English fiction as the Oldroyds have theirs in the Ire Valley of the West Riding of Yorkshire. The Oldroyds were cloth-makers in a small way in 1812. "Inheritance" describes the gradual growth of the industry down to the present day economic crisis, shows the clash between manufacturers and employés, demonstrates the rise and fall of those families whose history is closely interwoven with that of the original Oldroyds, and leaves us with a vivid panorama of industrial England stretching over a period of one hundred and twenty years.

If that were all, Miss Bentley's novel might rely for its merit solely on its documentary value, but it is in her masterly portrayal of characters which are at once types and individuals that her great achievement lies. After six hundred pages we can still remember and distinguish the men and women of every successive generation, with all the joys and troubles and the characteristics which differentiate them one from another. We are not even fogged, as we might easily have been fogged, by the recurrence of the same Christian names through four or five generations. For Miss Bentley the Oldroyds, the Mellors, the Bamforths and the Thorpes, are, as families and as individuals, so real that she makes them alive and real to her readers. "Inheritance" is, undoubtedly, a fine English novel, and one which will not be forgotten easily.

* * * * *

Miss Deirdre O'Brien's mind teems with theories about parents and children, and her novel, "So Many Children," seems to have been written solely to illustrate her views.

The curious feature of her book is that she seems to know very little about children. There are a great many of them in the novel, and they are all unreal and untrue. Words are put into their mouths which are totally at variance with the ages attributed to them; their tastes and pastimes, as described at various ages, are equally odd—the eight-years-old Tony is a signal example.

* * * * *

The scene of this story, the whole action of which takes place within a period of twenty-four hours, is laid in the seventeenth century, immediately after the resignation of Richard Cromwell, in the neighbourhood of modern Bournemouth, which then did not exist.

In Frances Lattmere, the "lady" of the title, Miss Reid has drawn a beautiful and convincing study of a strong and capable woman of great nobility of character, trammelled by the conventions of the day regarding what was becoming for a modest gentlewoman, but willing to sacrifice herself for the Stuart cause and for the honour of her family. Both soldiers are of the Commonwealth army. One, Miles Borlace, a humble lieutenant, is lacking in the religious unction of the true "Roundhead," and is regarded with distrust by his more godly fellows. The other, Colonel George Tregonel, is an officer of rank, a man of honour and kind of heart, but fully convinced of the necessity of wiping out the enemies of the Lord. How the paths of these three converge and the subsequent influence on their lives is shown with power and delicacy.

* * * * *

Jocelyn Cleaver is a very attractive young woman, and it is impossible not to like her and admire her ready wit. When she was a tiny child, her father, ruined by a fraudulent partner, emigrated to Canada, and the girl grew up in circumstances where every penny had to be considered.

Left alone in the world, Jocelyn comes back to England, determined that in some way the unscrupulous partner shall make reparation for her father's losses. Her plan is quite original, and the consequences that result from it make a very entertaining story.

A Child of Chance. By S. L. Bensusan. Murray. 7/6 net.

Bondy Jr. By Ludwig Latzany. Hutchinson. 7/6 net.

Sophka. By Boris Stankovitch. Jonathan Cape. 7/6 net.

MR. BENSUSAN is well known in the world of books for his "true to life" studies of the Essex marshlands, and of the people who live there. He has made a serious study of that unusual countryside and of its dwellers, and the results of his study make very pleasant reading. This time he has tried his hand at a full-length novel in which he tells the romantic story of Jenny Wade, the "Child of Chance," who marries into a much higher stratum of society than the level to which she has been brought up—an experiment that, in her case, works badly.

The rather tragic story of Jenny Wade does not push into the background the author's real knowledge of the Essex marshland. The dangers brought suddenly by an incoming tide are described so graphically that the reader jumps to the conclusion that, on some occasion, the author himself was faced by those dangers, and has not forgotten the experience. Jenny marries the Squire, whose mischief-making cousin, Deborah, causes a great deal of trouble between Stephen and his wife. All through the tale the countryside comes first with Mr. Bensusan, and the lowly country folk who "accept sorrow as their heritage." People and places have delightful names. The Squire lives at "Overnoons"; Gammer Partridge and Uncle Habakkuk are two of the characters. Always it is a pleasure to read a book written by one who really knows his subject, and, like this author, is able to put that knowledge into words.

* * * * *

In "Bondy Jr." Baron Latzany writes of a Jewish family in Hungary. The old feud between Magyars and Jews plays its part in Sigi Bondy's life—the favourite son of the shrewd Hermann Bondy, of the Counting-house in Pest. Sigi, the nervy, clever youngster, whose upbringing is so haphazard, is the real hero of the tale, though his father is a person of importance, a domestic tyrant, and a hard, cute man of business. Hermann's wife, Regine, is a pitiful poor creature. The description of her longed-for trip to Venice with her husband is a cameo of disillusionment and of disappointment. Sigi becomes a nervous wreck, because of the very robust treatment that he gets at home, and later he is persecuted by his school-fellows, who dislike his nationality and look down on his father's business. As he grows older he becomes more and more interested in Hungarian politics, though he hides his sympathies from Hermann, who finally dies and sets his family free from domestic oppression. Within the last few years there has been a spate of books about Jews, and a great deal has been written about their lack of a country of their own. Sigi sums up the matter rather well when he says: "A Jew's country is where his business thrives." "Bondy Jr." is the successful study of a money-making family.

* * * * *

It must remain a dark mystery to most of us why any translator of Mr. Brown's ability should bother his head to interpret a book like "Sophka" to the English-speaking public. If the people of Serbia enjoy such books, by all means let them have them; but why thrust them under the noses of English readers? Mr. Brown himself says of this author: "His style is atrocious—and perfect. He repeats himself, he contradicts himself; he ignores plot," etc. It is not with Boris Stankovitch's style of writing that most readers will quarrel; if it be atrocious, then surely it has been very successfully treated by his translator. The author's predilection for unpleasant subjects is another matter.

An Entirely Different Woman. By George Froeschel. Jarrolds. 7/6 net.

Some Other Grain. By James Veitch. Hodder and Stoughton. 7/6 net.

Sanguines. By M. Pierre Louys. Willy-Nilly Press. 6/- net.

Mr. George Froeschel's novel, "An Entirely Different Woman," is a pathological study, but of the objective, rather than the subjective, kind. His heroine is a normal and very charming woman, who has been happily married for ten years when she meets with a serious accident. Her life is seriously endangered, and she is only saved at the eleventh hour by a blood transfusion.

Mr. Froeschel bases the sequel to his story on the theory that such an operation, in certain conditions, may bind the receiver to the giver. Irene is strangely altered when she recovers from her illness. She shows a complete change of character and mentality, and her emotions are inexplicable when one considers the Irene of earlier days. The author presents the facts with a cold air of analytical detachment which does not in any way detract from the sense of tragedy that he has contrived subtly to impart.

* * * * *

"Some Other Grain" is a story of Scottish country life, with a hero who is obsessed with a passion of hatred which controls his every action. George Gilchrist is an unconvincing character. We cannot feel any great credence in the strength of his emotions; for the impression given is contrary to the facts stated. His rise to fortune is rather inexplicable, as is also the success of his vendetta. His subsequent fall from prosperity is equally obscure. The story is written in a Scottish dialect which makes quick reading difficult, and so irks the reader who wants to enjoy what this novel offers.

* * * * *

M. Pieere Louys is well known in France as a writer of the macabre. He revels in the abnormal, the perverse and the grotesque, and his emphasis upon these aspects of life gives to his stories a sinister vein of caricature.

"Sanguines" is an admirable title for the collection of short stories translated by Mr. James Cleugh, but, in spite of the excellence of Mr. Cleugh's work, these stories undoubtedly are better in their original language. English does not lend itself well to the subtle gymnastics of M. Louys's pen, and often, where M. Louys is artistically restrained, the English version becomes bald and crude.

PUBLICATIONS RECEIVED.

BIOGRAPHY AND HISTORY.

Our Duke and Duchess. By the Hon. Mrs. Francis Lascelles. London: Hutchinson. 12/6 net.

Hudson's Bay Company. By Robert E. Pinkerton. London: Thornton Butterworth. 15/- net.

Thomas A. Edison. By F. Trevelyan Miller. London: Stanley Paul. 18/- net.

The United Empire Loyalists. By A. G. Bradley. London: Thornton Butterworth. 15/- net.

FICTION.

The Wave Breaks. By Barbara Noble. Heinemann. 7/6 net.

The Return of Jenny Weaver. By Margaret Turnbull. Ward Locke 7/6 net.

Love on the Adriatic. By H. de Vere Stacpoole. **Gentleman-in-Waiting.** By Sydney Horler. **Other Sheep.** By Alice Perrin. **The Stag at Bay.** By Rachel Ferguson. **Last Year's Wife.** By Mrs. C. N. Williamson. **Everybody Pays.** By Stephen Graham. Benn. 9d. net apiece.

A Fighting Man of Mars. By Edgar Rice Burroughs. **Sparks Fly Upward.** By La Farge. John Lane. 7/6 net apiece.

A Modern Melody. By Geoffrey Moss. Hutchinson. 7/6 net.

Windymere. By Alice Ross Colver. **The Squire's Daughters.** By E. Everett-Green. **Merryheart.** By Florence Lawford. **Lady with a Past.** By Harriet Henry. Stanley Paul. 7/6 net apiece.

Young Simpson. By Jane England. **The Purple Shawl.** By Ursula Gwynn. Hurst and Blackett. 7/6 net apiece.

Shadow Women. By Helen Zenna Smith. **This Marriage Stuff.** By Edward T. Davis. **Ragged Orchid.** By Joan Kennedy. Long. 7/6 net apiece.

Country Air. By Guy Rawlence. Constable. 7/6 net.

Lovers are Never Losers. By Jean Giono. Jarrolds. 7/6 net.

Dead Water. By C. E. Lawrence. Murray. 7/6 net.

Thralgate of Layland Hall. By Charles Forrest. Gollancz. 7/6 net.

MISCELLANEOUS.

Windjammer. By Shaw Desmond. London: Hutchinson. 15/- net.

Diet and Pleasure. By Paul Reboux. London: Putnam. 6/- net.

Feathered Friends of Stream and Shore. By Eleanor E. Helme. **Feathered Friends of Field and Forest.** By Eleanor E. Helme. **Friends of Field and Forest.** By Eleanor E. Helme. London: Religious Tract Society. 2/6 net apiece.

Victorian Days and Ways. By Mark Perugini. London: Jarrolds. 18/- net.

The Official System of Contract Bridge. London: Putnam. 5/- net.

Plants. By A. C. Seward. London: Cambridge University Press. 4/6 net.

Round England in an £8 Car. By Terence Horsley. London: Nicholson and Watson. 6/- net.

NEW EDITIONS.

Limits and Renewals. By Rudyard Kipling. London: Macmillan. 7/6 net.

Medical Aspects of Old Age. By Sir Humphry Rolleston, Bart. London: Macmillan. 7/6 net.

Ten More Plays of Shakespeare. By Stopford A. Brooke. London: Constable. 3/6 net.

POETRY AND DRAMA.

The Poems of T. Sturge Moore, Vol. II. London: Macmillan. 12/6 net.

POLITICS AND ECONOMICS.

Ireland Since 1922. By J. M. Hone. London: Faber and Faber. 1/- net.

RELIGION AND PHILOSOPHY.

Whom do Men Say that I Am? Modern Answers to Christ's Own Question. Edited by H. Osborne. London: Faber and Faber. 10/6 net.

Whitehead's Philosophy of Organism. By Dorothy M. Emmet. London: Macmillan. 8/6 net.

God in the Shadows. By Hugh Redwood. London: Hodder and Stoughton. 1/- net.

The Story of Saint Patrick. London: Religious Tract Society. 6d. net.

Stories of the Irish Saints. By J. Sinclair Stevenson. London: Religious Tract Society. 2/- net.

Joan of Arc. By Marguerite Williams. London: Religious Tract Society. 3/6 net.

REMINISCENCES AND AUTOBIOGRAPHY.

Me and Mine. By Mrs. Alec Tweedie. London: Hutchinson. 12/6 net.

Let's Pretend. By Cedric Hardwicke. London: Grayson. 15/- net.

Adventures of an Obscure Victorian. By O. G. Riddell. London: Macmillan. 7/6 net.

KERRY POETS' MEMORIAL.

Symbolical figure of Mother Eireann for the Kerry Poets' Memorial to be erected in Killarney. The bronze casting will be executed in Dublin. The sculptor is Mr. Jerome Connor (inset).

JAMES JOYCE.

James Joyce and the Plain Reader. By Charles Duff. London: Desmond Harmsworth. 2/- net.

SINCE the general edition was first published about eight years ago in Paris, an increasing number of copies of "Ulysses" have been sold, and the production of an episode from "Work in Progress" called "Anna Livia Plurabelle" also has proved a successful venture for a London house. The extreme difficulties of Joyce's style and variations in technique are well known, especially in his later writings, and Mr. Duff asks himself, not unreasonably, what is the explanation of their popularity in Europe and America. A majority of those purchased must go outside the circles of literary experts, and after people who may be presumed to have acquired copies for the purpose of possessing something of a forbidden nature, or for reasons of intellectual snobbery, have been discounted, he concludes that Joyce's books are penetrating the strongholds of the plain reader. To the plain reader, then, Mr. Duff offers not a criticism, but an essay on Joyce's work, and a guide that will help him to understand and appreciate it.

Some acquaintance with a writer's life and environment is always important for an understanding of his work—in the case of James Joyce it is vital. His family surroundings, religion, education, interest in art, friends, work, experiences, all his "mind stuff," are written into every line of "Dubliners," "A Portrait," and "Ulysses." Accordingly, English and foreign critics who are not familiar with the distinctive Dublin atmosphere and every detail of its daily life at the beginning of the present century are greatly handicapped. Even in Mr. Gilbert's study of "Ulysses," written under Joyce's own supervision, there are notes purporting to explain local allusions which seem unnecessary or absurd to an Irish reader. Mr. Gilbert's book is most valuable in its elucidation of the Odyssey analogy, on which the entire narrative is based.

Mr. Duff, of course, does not attempt a full analysis of Joyce's books; but, in addition to his excellent summary, he introduces an interpretation of the *motif* of "Work in Progress" that is original and suggestive. In a prefatory letter Professor Herbert Read discusses the deliberately musical nature of Joyce's prose.

SCOTT.

Sir Walter Scott. By John Buchan. London: Cassell. 9/6 net.

THE biography of Scott by his son-in-law, Lockhart, is a masterpiece of its kind, and writers on the subject will always be in Lockhart's debt. Yet, a hundred years after Scott's death, the book is one which everybody knows by name but very few people have read; and Mr. Buchan is to be congratulated upon producing a more than satisfactory biography to take its place. He is fitted for the task in several ways. Himself the author of some admirable historical and romantic works, he knows well what Scott would not have hesitated to call the tricks of the trade; he is steeped in his subject and its atmosphere, and, over and over again, some refreshing idiom comes to remind the reader that the biographer is upon his native heath.

The result is a weighty and authoritative book. Mr. Buchan has nothing to do with the biography of impressionism and contemptuous tolerance to which we have become accustomed. He builds it up solidly, putting before us all the evidence, adding incident to incident, and commenting as he builds. Here, once again, is biography in the round, and if the book contains rather too many enlargements upon the lovable characteristics of Scott as a man, they are fairly set-off by the eminently just analysis of every one of the Waverley novels as it appears in the course of the book. The main purpose of biography of this kind must be to send the reader back to the fountain head and, wherever it is read, the book ought to lead to a dusting and taking down of Scott's novels.

When Scott was warmly greeted by Wellington, Mr. Buchan says, he could not believe that it was due to his literary fame—"What would the Duke of Wellington think of a few bits of novels?" In his treatment of Scott's life apart from his literary work, Mr. Buchan gives a full and fair picture of the man who saw life in terms of action rather than of literature, with his burning reverence for the past and his sentimental hatred of change. The order of life at Abbotsford is typical of the man, but one wonders what Lamb would have made of it had he been able to accept the invitation, mentioned here, to visit the house. Here, surely, is one of the lost opportunities of literature. Not even Mr. Buchan's painstaking survey, however, will make clear to the reader who is unversed in finance the intricacies of Scott's dealings with Constable and the Ballantynes. Scott, indeed, emerges with unsmirched honour, and, if it is difficult to acquit him of extreme foolishness, his courage and high-mindedness in facing the herculean task of straightening out his affairs is a sufficient vindication of the greatness of the man.

WAR.

War Again To-morrow. By Dr. Ludwig Bauer. London: Faber and Faber. 7/6 net.

WHATEVER else this book may be, it is, undoubtedly, outspoken. Indeed, not only is it outspoken, but it knows that whereof it speaks. Dr. Bauer deals with realities in a clipped and forceful style. His thesis is that, as the world moves to-day, it is heading straight for a war involving all nations, and particularly the European nations—a war which may prove catastrophic for the combatants.

The first part of this treatise deals with the possible agencies that may work to avert the impending storm. What about the League of Nations? he asks. Dr. Bauer answers his own question. The League, he holds, was conceived and begun by a great man, Woodrow Wilson. In its original conception there existed the germs of a real solution for international problems; but since then it has degenerated through the selfish and narrow outlook of the post-war Governments, until, to-day, the League is little more than "a kind of Exchange, frequented by Ministers, diplomats and journalists." To-day the League is a sham, because it has not the backing of its members; and not only is it a sham, but its continued existence under its high-sounding name must result in positive harm to the cause of international amity, because it blocks the way to the real thing.

Dr. Bauer makes a profound statement when he says that "it is not so much the impotence of the Geneva creation which is so disturbing, as its routine ways, the agonising competence with which it strikes attitudes as if it had real power. It would be a thousand times better, more honest, more salutary, if the representatives of the Governments who go to Geneva were to say: 'We are powerless; we can do nothing, not because we do not want to do something, but because we cannot.'"

This is the rare kind of book that excites one with its clear vision and straightforward writing, so that a review of it becomes nothing more than one enthusiastic quotation after another. Dr. Bauer sees, he understands, and he is not afraid to say what he thinks, whether the subject be Mussolini and his Fascism, France, his own Germany, or the inevitability of another war.

TOBACCO FIRM'S ACTION.

QUESTION OF TRADE MARK.

(BEFORE MR. JUSTICE JOHNSTON.)

A motion was listed on behalf of Messrs. P. J. Carroll and Co., Ltd., Dundalk, for an injunction to restrain John Dunne, a Dublin shopkeeper, his servants and agents, from, as alleged, passing off tobacco not of their manufacture as and for tobacco of their manufacture. The plaintiffs also claimed damages.

Mr. Dockrell, K.C., who, with Mr. Marnan (instructed by Mr. Arthur Cox), appeared for the plaintiffs, moved on an affidavit of Mr. Michael Kerley, Dundalk, assistant factory manager for the plaintiffs, who stated that the plaintiffs manufactured cut plug tobacco known as Mick McQuaid, for which there was a very extensive sale.

Answering Mr. Justice Johnston, Mr. Dockrell said that he could not say how the name originated.

Mr. Marnan said that Mick McQuaid was something of the type of the American Dooley.

Mr. Justice Johnston—A sort of historical character.

Mr. Marnan—The name appeared many years ago under articles in one of the Dublin newspapers.

On being shown the picture on the tin box issued by the firm with this particular brand of tobacco, Mr. Justice Johnston remarked that Mick seemed a breezy sort of chap, fond of the green fields and the open air. (Laughter.)

Mr. Marnan—He is supposed to have been a bookmaker and a pugilist.

A HALFPENNY LESS.

Mr. Kerley, in his affidavit, added that on Thursday, 24th March, he visited the defendant's shop at 11 Poolbeg street, accompanied by Mr. Niall D. McLaughlin, and informed the assistant that he wanted one ounce of Mick McQuaid cut plug. The assistant produced one of the ordinary one pound boxes supplied by the plaintiff firm with their Mick McQuaid cut plug tobacco. The assistant, in deponent's presence, weighed out one ounce of tobacco from the tin, and put it into a pouch produced by Mr. McLaughlin. On examining the tobacco in the pouch deponent saw at once that portion of it was not of the plaintiff firm's manufacture. He informed the assistant of this, and, on examining the tobacco in the pouch, the assistant agreed that all of it was not genuine Mick McQuaid tobacco. Deponent then examined the tobacco remaining in the one pound tin, and found about half of this was not of the plaintiff firm's manufacture. The assistant agreed, and said that the other tobacco was that of another manufacturer, and must have got into the tin. Mr. McLaughlin paid 9½d. for the ounce, although the standard retail price of Mick McQuaid tobacco was 10d. per ounce. There was a prominent notice outside the shop advertising tobacco and cigarettes at prices less than the ordinary retail price.

AT ANOTHER SHOP.

On the same date, accompanied by Mr. McLaughlin, deponent visited another shop in Gardiner street, owned by the same defendant. Mr. McLaughlin here asked the assistant for an ounce of Mick McQuaid cut plug tobacco, and was supplied from a one pound tin similar to that supplied by the plaintiff firm with their Mick McQuaid cut plug tobacco. On examination of the ounce, deponent found that it was of the plaintiff firm's manufacture, and was genuine Mick McQuaid cut plug. On examining the tobacco remaining in the tin, it was found that about half of this was not of the plaintiff firm's manufacture. When informed of this, the assistant agreed, as did also a second assistant, who said it was the manufacture of another firm, giving the same name as the assistant in the defendant's shop in Poolbeg street. This assistant also said that it must have got into the tin when the tin was emptied.

The affidavit also stated that the price paid here for the ounce was again 9½d., and outside the shop a similar notice was displayed, as in the first case.

There was a verifying affidavit by Mr. McLaughlin.

Mr. Dockrell said that the defendant owned half a dozen shops in the city, but the plaintiffs managed, before the news spread, to catch him in two cases. There was no appearance for the defendant, who had signed an apology for having sold other tobacco than the plaintiff's as Mick McQuaid cut plug, and an undertaking never at any time to do so again in any of his shops.

Counsel also read a consent that the present motion be treated as the trial of the action and that the defendant pay all the costs incurred.

Mr. Justice Johnston granted the application.

COMMISSION AGENT'S ACCOUNT.

CLAIM AGAINST GALWAY HOTEL PROPRIETOR.

(BEFORE MR. JUSTICE O'BYRNE.)

Richard J. Duggan, commission agent, of 32 Dame street, Dublin, claimed £340 0s. 6d. against Joseph Delaney, hotel proprietor, of Eyre square, Galway, on foot of an alleged verbal agreement of the 8th October, 1930, between the defendant and the plaintiff's assistant manager, whereby the defendant, after admitting that £740 0s. 6d. was due by him to the plaintiff, agreed to pay £400 on account and the balance within six months from the date of the agreement, on consideration of the plaintiff refraining from forthwith reporting him as a defaulter to the Conyngham Club in respect of betting debts, in consequence of which, the plaintiff stated, the defendant would would have been posted as a defaulter; would have been reported as such defaulter to the Stewards of the Irish Turf Club and the Stewards of the IrishNational Hunt Committee, and officially "warned off."

The defendant, it was stated, paid £400 to the plaintiff on the 15th October, 1930, but, in spite of repeated demands, had neglected to pay the balance.

Mr. Nolan Whelan (instructed by Mr. F. H. O'Reilly), who appeared for the plaintiff, read an affidavit of Mr. William Taylor, assistant manager for the plaintiff, setting out the particulars of the plaintiff's claim, and said that there was an affidavit from the defendant in which he said he had, in fact, been "warned off." He also denied the principal allegation of the existence of a new agreement. In view of that, counsel asked his lordship to let the case go to plenary hearing.

Mr. Carson, K.C., who, with Mr. Haugh (instructed by Mr. H. St. J. Blake) appeared for the defendant, submitted that the case should not go to plenary hearing, and said that proceedings had been taken in respect of this debt subsequent to the "warning off," in which proceedings the defendant had pleaded the Gaming Act.

Mr. Justice O'Byrne allowed the case to stand for a week to give the plaintiff an opportunity to show that these proceedings were in respect of different sums from those in the previous proceedings.

BREACH OF PROMISE ACTION.

CIVIC GUARD AGREES TO JUDGMENT.

(BEFORE MR. JUSTICE SULLIVAN.)

A settlement was announced in an action for alleged breach of promise of marriage brought by May McMahon, 65 Lower Leeson street, Dublin, against James Turner, a member of the Civic Guard at Fitzgibbon street Station, Dublin. In the plaintiff's claim it was stated that in September, 1928, the parties verbally agreed to marry, and that she was always ready and willing to do so, but that the defendant refused to carry out the agreement.

Defendant, in his defence, denied the promise to marry, and pleaded alternatively that the agreement (if any, which he denied) was subject to the condition that the marriage should not take place until 1932, and then only if he was possessed of sufficient means to marry.

Mr. Cawley (instructed by Messrs. James O'Connor and Co.), for the defendant, announced that a settlement had been reached, the defendant agreeing to submit to judgment for £35 damages and £30 costs, to be paid £20 within a week and the balance at £5 per month.

Mr. Justice Sullivan received the consent and made it a rule of Court.

Mr. Devlin (instructed by Messrs. T. J. McGrath and Son) appeared for the plaintiff.

Lough Neagh War

Fishermen Reject Peace Proposals.

FROM OUR OWN CORRESPONDENT.
LURGAN, Friday.

A LARGELY-ATTENDED meeting of fishermen was held in the Hall, Aghagallon, near Lurgan, last night. Alderman McCurdy, Belfast, national organiser, and Mr. Robert McClung, district organiser, were present, and put the amended proposals from the Toome Eel Fishery Company before the meeting.

As a result of the fishermen fishing without permits and without licences, many of them went to jail rather than pay the fines imposed on them.

Negotiations have been in progress for several months past between the Toome Eel Fishery Company, the Transport Workers' Union, and also representatives of the fishermen.

The proposals are to the effect that permits will be granted for sixty boats for a period of two years for those engaged in eel fishing. The company also has agreed to purchase lines and hooks required for eel fishing, for which tenders will be asked. On the lowest tender having been accepted, the supplies will be passed on to the fishermen at wholesale cost prices, the company not taking any profit whatever on the transactions.

MARKETING OF EELS.

The company also proposed that they would market all eels caught (for sale in English and other markets), as they contend that this is essential in the interests of conserving the industry.

With a view to the successful handling of the fish, six representative fishermen will be appointed to collect the fish caught, and will be stationed at Ballyginniff, Sandbay and Derryclone, in County Armagh; and, on the Tyrone side, at Lower Back, the Harbour and the Battery.

As far as the County Derry side is concerned, the regulations do not apply, as the fishermen on that side use draft nets instead of lines, and the company also propose that at the end of each season the accounts will be audited by the Northern Ministry of Commerce—the company asking for seven and a half per cent. of the gross turnover to remunerate them for their services.

PROPOSED COMMITTEE.

The company also desire the appointment of a committee of fishermen to arrange the marketing and purchasing of cotton hooks and other articles.

Last night's meeting was asked to give the union authority to settle the vexed question on the above lines, and to nominate members for the committee, and also to nominate agents from among their own ranks, in order that the rights of the fishermen will be safeguarded.

The trade union officials present recommended an acceptance of the terms, but the members present were of the opinion that unless more than six hundred fishing hooks per boat were allowed they were not prepared to agree to the terms.

Further meetings on both sides of Lough Neagh will be held.

At a meeting of Lough Neagh fishermen, which was held in Stewartstown, it was unanimously agreed to approve of the proposals of the Toome Company, on the condition that they improve the quantity and quality of the hooks.

Fire Fighting in Freak Weather.

Garages Gutted.

FROM OUR OWN CORRESPONDENT.
LIMERICK, Friday.

AT ten minutes after five o'clock this morning Limerick Corporation Fire Brigade received a call to the Dunraven Arms Hotel, Adare, a fire having broken out in the garage in the hotel yard. On arrival, Captain Hogan found the garage well alight, the flames, however, being kept in check, despite a storm blowing at the time, by the fire engine attached to the Manor building at Adare, and which is only separated a few hundred yards from the hotel.

The Limerick Brigade had the fire under control in less than an hour, but not before two of the garages were gutted. There were no motors in the garages.

Workers' cottages, close to the yard, were, however, in danger owing to the strong north-westerly gale, accompanied by lightning, thunder and hail, which raged during the firemen's work.

The damage is estimated at well over one thousand pounds.

The guests staying at the Manor gave willing assistance in the early stages of the fire until the arrival of the Limerick Brigade.

North and Free State.

Labour Deplores M.P.'s Speeches.

FROM OUR OWN CORRESPONDENT.
BELFAST, Friday.

The recent speeches by the Right Hon. Sir Hugh O'Neill, Bart., M.P., and Mr. E. S. Murphy, K.C., M.P., on the position in the Free State, were severely criticised last evening at a meeting of the Belfast Trades and Labour Council, which passed a resolution of condemnation on the ground that the speeches "were derogatory to the peace and prosperity of the Six Counties." The workers were called upon to resist "all attempts to divide them on sectarian interests."

Mr. M. Morgan, who moved the resolution, said that the tendency to create sectarian strife among the workers should be resisted.

Mr. J. Mercer seconded.

Mr. John Campbell (secretary of the Northern Ireland Labour Party) said that when there was some semblance of unity among the workers it was to be regretted that someone should come along to "divide and conquer."

Foreign Mails.

Posting Days in Dublin.

The days of posting in Dublin (in the provinces correspondence should be posted a day earlier) during the coming week for the despatches of the principal overseas letter mails are:—

Monday—U.S.A., Canada, Bahamas, Bermuda, Central America, Cuba, Mexico, Shanghai, Northern China, Colombia, Ecuador, Jamaica, Japan, Venezuela, Leeward Islands, Sierra Leone, Gold Coast, Nigeria, *via* Southampton.

Tuesday—Guiana (British, French, Dutch), *via* Dover.

Wednesday—Argentine, Uruguay, Paraguay, Brazil, *via* London. Australia, Ceylon, Hong Kong, Southern China, India, Aden, Iraq, Dutch East Indies, Kenya, Uganda, Tanganyika, Zanzibar, Egypt, Sudan, Palestine, Syria, Cyprus, Straits Settlements, Federated Malay States, *via* Marseilles.

Thursday — South Africa, Southern Rhodesia, Nyasaland, Madeira, Portuguese East Africa, Canada, Newfoundland, *via* Southampton. New Zealand, *via* Glasgow. U.S.A., *via* Cobh. Belgian Congo, *via* Antwerp.

Saturday—U.S.A., Canada, Mexico, *via* Cobh.

REMOVING THE CAUSE.

A farmer had been in hospital with a poisoned leg. Being 70 years of age, he did not agree to amputation. There was an original cause, which could only be removed by Osteopathy, etc. Osteopathic manipulation and Electro-therapy brought its reward, so that the poison went in one month, and left no trace. There are many other effects which have bee successfully treated by removing the cause, viz.: weak or swollen ankles, contracted arches, flat feet, corns, callouses, verrucae, rheumatism, "growing pains," varicose veins, bunions, hammertoes, ingrowing, septic discoloured toe-nails, severe pains in the heel, the knee or in the hip.

Consult Mr. Leonard Cohen, 132 St. Stephen's Green, W., Dublin. Foot and Leg Specialist (Osteopathy and Electro-therapy). 'Phone 52402 (O26.)

The Transport Problem.

Growing Demand for Legislation.

FROM OUR OWN CORRESPONDENTS.

AT the meeting of Westmeath County Council in Mullingar yesterday—Mr. Thomas Maguire presiding—a deputation from the Mullingar branch of the Railway Employés' Protection Association came before the meeting to ask the Council to support the Association in its efforts to devise some means for the protection of the railways.

Mr. Joseph Pilkington proposed the following resolution, which was seconded by Mr. Sean Lyons and passed unanimously:—

"That the Council, having regard to the movement of heavy vehicular traffic over the roads in the form of road transport services, and the serious loss in revenue that the ratepayers have suffered in consequence of the decline in the railway system as a result of free and unrestricted road competition, desire to call the attention of the Free State Government to the importance of introducing equitable legislation that will bring the movement of all vehicles conveying merchandise and live stock under the jurisdiction of a properly constituted authority, just in the same manner that the railway company are subject to the existing Tribunal.

"We believe that the railway system of the country should be preserved and utilised for all heavy traffic, and we deplore the wave of unemployment that has taken place, and which, we understand, still continues in the ranks of railway employés, which is having a detrimental effect on the trade of the towns and country generally.

"We further are of the opinion that the introduction of suitable legislation governing all forms of transport, and the charges for same, is absolutely essential to ensure the agricultural and economic progress of the country."

It was ordered that copies of the resolution be sent to the Free State Minister for Industry, the directors of the Great Southern Railways and the T.D.'s for the constituency.

CALL TO TRADERS.

"We call on traders to give their carrying business exclusively to the railways, and we call upon the Free State Government to pass legislation as regards freights, wages, and the terms of employment of those engaged in road transport, so as to place it on proper terms of equality with transport by rail."

The above resolution was unanimously passed at a meeting of the Athlone Urban Council.

Tuam Town Commissioners passed a resolution "viewing with alarm the inevitable bankruptcy of the railways, and the consequent loss of employment to thousands of railway men, with its disastrous effect on the country at large, if immediate steps are not taken to enable the railway companies to compete with the present unfavourable and unrestricted road competition."

Heavy Fines for Assault.

International Football Players in Court.

FROM OUR OWN CORRESPONDENT.
BELFAST, Friday.

Samuel Burnison, a former Irish international Association football player, and John Jones, a former Army international and the present Irish centre half-back, together with William Jones, pleaded guilty at Belfast City Commission this evening to a charge of common assault on William John Montgomery, a Great Northern Railway ticket collector; and John H. Kidd Burnison and John Jones also pleaded guilty to assaulting William G. Preston.

Burnison and William Jones pleaded guilty to assaulting Constable Robert Corbett, and John Jones admitted a further charge of assaulting Constable W. E. Corscadden.

Mr. B. J. Fox, who appeared for the accused men, said that they were extremely sorry for their foolish condition, which had occurred in Belfast after a football match between Linfield and Celtic. Unfortunately, these men had celebrated very unwisely. They had taken took much drink. It was an isolated case. John Jones was not a man who was addicted to drink. He (counsel) was informed that since the unfortunate occurrence none of the accused men had taken any drink, and he would undertake that none of them would ever be in any trouble again. It had been a bitter lesson to all of them. The trouble had all occurred on the spur of the moment. The accused men were prepared to pay compensation in any amount his lordship might assess. The imposition of a term of imprisonment would spell ruin to all of the accused men.

Mr. Justice Brown, addressing the accused men, said that he was told that they were respectable, and that they were all footballers; some of them played for Ireland, but the game did not seem to have taught them the elementary principle of decency.

The Judge added: "You behaved on the evening of this occurrence in a way that would be more suitable to an uncivilised race. I think you ought to be thoroughly ashamed of yourselves."

The Judge ordered the accused men to pay Montgomery £20 compensation and to pay Preston £10 compensation. He also fined each of the prisoners £25, and ordered them to enter into bail for two years.

In addition, he passed a recorded sentence of six months against each of the accused men.

Royal Ulster Society.

Industries Pavilion to be Opened by Premier.

FROM OUR OWN CORRESPONDENT.
BELFAST, Friday.

IT was announced by the President (Captain J. L. Chichester-Clark, D.S.O., D.L., M.P.), at the monthly meeting of the Council of the Royal Ulster Agricultural Society to-day, that the Prime Minister (Viscount Craigavon) had consented to be present at the annual Show on May 28th next, and to perform the opening ceremony in connection with the pavilion to be provided for the Ulster Industries' Section at the Show Grounds.

The accommodation in the new pavilion, which will contain forty-three stands, is now fully taken up.

Approval was given to a proposal in a letter dated 29th March, from the Northern Minister of Agriculture, that Mr. James Short, J.P., Wood Park, Beragh, be appointed to represent the Society on the new Advisory Committee in connection with the preparation of a scheme for the development of the bacon industry in Northern Ireland.

It was announced that steps were being taken to secure the co-operation of the Co. Down Stag Hounds' Club, the East Antrim Harriers, the North Down Harriers and the Killultagh, Old Rock and Chichester Harriers in organising parades of stag hounds at the annual show.

The secretary reported that upwards of 100,000 square feet had already been booked for trade stands at the annual show.

PAINTINGS OF ST. PATRICK.

THE WORK OF IRISH ARTISTS.

The Lord Mayor of Dublin, Dr. Bodkin, and Mr. Dermod O'Brien yesterday morning inspected three paintings of St. Patrick by Mr. Leo Whelan, Mr. Keating, and Mrs. Clarke in the Metropolitan School of Art.

These artists were commissioned some time ago to have the paintings in readiness for the Eucharistic Congress. The pictures, it is understood, will be on view to the public in the course of the next few days. They depict incidents in the life of the Saint.

It is expected that at least one of the pictures will be ultimately placed in the National Gallery, and that one of the others will, after being loaned to public bodies, be placed in the Dail Chamber.

DEBATING SOCIETY'S PRESIDENT.

Mr. J. W. Wright, who has been elected chairman of the Blackrock Literary and Debating Society.

Shots in a Field.

Attempted Murder Charge.

FROM OUR OWN CORRESPONDENT.
ENNIS, Friday.

BEFORE District Justice Gleeson at Ennis to-day, a young farmer, Michael Halloran, of Ballinruan, Crusheen, was charged in custody with the attempted murder of William Halloran, of the same address, by discharging a shotgun at him on April 2.

Halloran was shot about 8 o'clock on the night of April 2. He was crossing a field, when three shots, one of which took effect, were discharged at him. On the following morning District Justice Gleeson held a special court in the bedroom of the injured man, who made a deposition.

This deposition stated that when crossing the field he saw the accused man about forty yards from him. The accused man walked about five or six yards towards him, then stood.

"He pointed a gun at me," said witness, "and no sooner had he the gun pointed than I felt the shot go through me and I heard a report. I started to run, and he started to follow me a few yards. He fired another shot, which did not hit me. I only heard the report. He then fired a third shot, which did not hit me, and I kept running till I got to my mother's house, which was about five or six hundred yards from where I had been walking when I first saw the man approaching me."

FAMILY DISPUTE.

Witness also stated that he had known the accused man since he was a child, but they had not been on speaking terms for about a year and a half. Their family had not been speaking to his since his father bought land in Ballinruan about a year and a half ago. He had no doubt about the identity of the man who had fired the shots.

"Are you sure," asked accused, "that it was I who fired the shots?"—"I am certain to leave it."

Superintendent P. H. Casey, who prosecuted, said that he did not propose to offer any further evidence at present, as his inquiries were not yet complete. The injured man, he added, was improving, but was still confined to bed. The doctor states that there are some grains of shot in his liver. About twenty-four pellets have been removed from his body, but it will be necessary for him to undergo an operation in order to permit of the removal of the pellets from the liver. At present, however, he is in bed and unable to leave it.

The Justice granted the application of the Superintendent and remanded the accused man in custody for seven days.

Scene in a Train.

Belfast Court Sequel.

FROM OUR OWN CORRESPONDENT.
BELFAST, Friday.

A DISPUTE in a train had a sequel at the Belfast Commission to-day when Richard M'Laughlin, Catherine road, Greencastle, Belfast, pleaded "Not guilty" to having on March 28 assaulted and occasioned actual bodily harm to Joseph Watt.

Watt said that he was attending the Apprentice Boys' demonstration at Dungannon, and entrained home wearing his regalia in the train. The accused man entered the train *en route* to Belfast, and sat opposite witness. As he did so, prisoner caught witness's medals and sash, and said, "To hell with you and the colours. I am an I.R.A. man," striking witness on the face. A Mr. Walsh got the prisoner out of the carriage, and as he left prisoner hit him two more blows with his clenched fist, and then left. Witness's eye was cut and blackened. Prisoner came back with another man, and both of them assaulted witness, and knocked him unconscious. When the train got to Belfast witness was taken to the Royal Victoria Hospital, and detained. He was still under medical care. He gave prisoner no provocation.

Giving evidence, the accused man said that on the day of the occurrence he was at a dog meeting in Lurgan, and when he reached the train it was crowded. He had two dogs with him, and his companion held the dogs. He stood in the corridor with others. Then he began to look for a seat, and found a compartment with Walsh and Watt in it alone. He sat down, being tired. When he sat down he saw Walsh bring a sash out of his pocket and asked what he thought of it. Witness said that it did not interest him. Walsh said that he must be an I.R.A. man, and struck him. Witness had to strike back to get out of the compartment. He used no offensive remarks to the men. "If I had been left alone I would have fallen asleep. I felt more like sleeping than fighting," added the witness.

Both men assaulted him, and he left and did not return to the compartment. On arrival at Belfast he was arrested. Witness was not an I.R.A. man, and the suggestion came from Walsh when witness took no notice of the sashes. Witness took offence at Walsh—who was sober—bringing out the sash and saying: "Have a good look at that," and Walsh made to strike him and missed him. Thereupon witness struck Walsh.

After further evidence the jury disagreed, and the case was adjourned to the next Commission, the accused man being admitted to bail.

LICENSED HOUSES IN BRAY.

At the Bray District Court yesterday, District Justice Price granted to Mrs. Tallon and H. B. Prosser, Enniskerry, a substitution of hours for the opening of their licensed premises on Sundays during the summer, from 2 p.m. to 9 p.m., instead of from 1 p.m. to 8 p.m.

A similar application was made on behalf of sixteen other licensed traders in Bray.

Inspector Murphy opposed the application on behalf of the Civic Guards, on the grounds that there were four other licensees who were not applying for the substitution. The granting of the application would mean an extension of hours for the sale of liquor in Bray on Sundays.

Mr. Murnane (instructed by Mr. T. O. Davis, solicitor), on behalf of thirteen applicants, said that they were members of the Bray branch of the Licensed Vintners' Association, and charged a 1d. extra for drinks so that undesirables were kept out.

Inspector Murphy said that the licensed business in Bray was carried out very well last year. There was a decrease of drunkenness, and if the traders did the same this year he would be very pleased. He added that he was prepared to waive his objection, provided that the granting of the application would not be taken as a precedent, but as an experiment, and likely to be opposed next year if it did not work satisfactorily.

The Justice then granted the application.

IRISH NEWS IN BRIEF.

Bank Transfers.—Mr. E. P. Sheahan, National Bank, Wexford, has been transferred to Gort, and is being replaced by Mr. E. P. Lawless, of the Gort Branch.

Lurgan Rates Down.—Lurgan rates were adopted for the ensuing year at 11s. 8d. in the £—a decrease of 4d. in the £ since last year. These were made up as follows:—7s. 4d. town rate, and 4s. 4d. poor rate.

Seed Distribution.—More than one hundred applications have been passed by Wicklow County Council for grants of seed oats and potatoes under the Free State Department's relief scheme by way of loan. The majority of the applicants were small farmers.

Tralee Boy Killed.—John Cotter (7), son of a railway-man residing at Dawson's terrace, Tralee, was knocked down by a motor lorry on Oakpark road yesterday, and died in a few minutes.

Salmon Catches.—In one haul, Mr. J. Macken, Golden Island, Athlone, landed twenty-four salmon while netting on the Shannon. Within the past few days other good catches also have been made.

Drowning Mystery.—The body of Richard O'Mahony, engine-driver on the Great Southern Railway, was found in the canal near Blennerville, Tralee, yesterday evening. How the man got into the canal is not known.

Price of Pigs.—At Inistioge, 71s. per cwt. was paid for bacon pigs, an increase of 7s.

Co-option.—At a meetng of the Newcastle West Town Commissioners Mr. John Fitton was co-opted a member to fill the vacancy created by the death of Mr. William Phelan, Vice-Chairman of the Commissioners.

Cruelty to Dogs and Cats.—A fine of 20s. and 20s. costs was imposed in the Belfast Summons Court yesterday on Mrs. Clarence McNeice, of Haldane street, Belfast, who was charged with ill-treating three dogs and a cat by omitting to provide them with proper food and water between March 21st and 25th.

New School at Newtownards.—The Marquess of Londonderry yesterday opened a new public elementary school at Newtownards, Co. Down. He said that the building of that school meant the amalgamation of five other schools under the system of re-organisation.

New Registrar.—At Dungannon Quarter Sessions yesterday Judge Linehan announced that he had received official confirmation from the Northern Ministry of Home Affairs of the appointment of Mr. John Corr, Coalisland, as Registrar of the County Court. He felt sure that the appointment would be appreciated in the county.

Prize-Winners Entertained.—Munster prize-winners in the preliminary essay competition of the third National Scholarship Scheme were entertained to luncheon at the Metropole Hotel, Cork, on Thursday, and subsequently sat at the Crawford Municipal Technical Institute to compete for the two final scholarships of £100 each. The scheme was promoted by Messrs. Williams and Woods, Crosse and Blackwell, and Keiller.

Irrecoverable Rates.—Limerick Corporation discussed the question of irrecoverable rates, which totalled £4,352 10s. Alderman O'Flynn said that investigation showed the great necessity for legislation on the question of unoccupied premises, many of which were kept idle by the owners, as they had no rates to pay. It was decided to ask the deputies for Limerick to urge on the Free State Government to introduce legislation to deal with the question by having a certain amount of rates payable on unoccupied premises.

Found Hanged.—Mr. J. J. Macken, solicitor, County Coroner, held an inquest yesterday at Knockbandy, Crookedwood, Multyfarnham, about six miles from Mullingar, on the body of Miss Rose Seery (50), who was found hanged at her residence. She resided with her father, step-mother, and step-brother at the house at Knockbandy, where the inquest was held. The evidence showed that about a fortnight ago she had been complaining of depression. The jury returned a verdict of "Death due to asphyxia, caused by suspension by a rope while temporarily insane."

Oil Distribution.—Russian Oil Products, Ltd., commenced the distribution of their products from Queenstown yesterday. The supplies are brought from the large storage tanks at Haulbowline to the mainland by a specially purchased motor barge tank, having a capacity of seven tons per trip, which at present will be pumped into awaiting motor vehicles at the company's wharf at Queenstown. Negotiations are well advanced for the purpose of renting of a suitable site locally, on which will be erected a number of storage tanks for the various commodities to be marketed by the company, and on the completion of which a number of local unemployed will be absorbed.

"Bookies'" Debts Irrecoverable.—At Dungannon Quarter Sessions, before Judge Linehan, Joseph Shaw, a bookmaker, of Belfast, sued Joseph Laverty, horse-dealer, Dungannon, for £18 15s., stated to be the amount of bets and wagers due by defendant to plaintiff. Mr. J. H. Donnelly, who appeared for plaintiff, said that the amount was due for bets and wagers. Defendant had written a letter promising to pay at the earliest opportunity. He (Mr. Donnelly) considered that when defendant admitted the debt his Honour had power to rule. The Judge said that he had never yet given a decree for a bookmaker's debt. He looked upon it as being irrecoverable, and dismissed the claim.

White Gloves.—At Derry Crown Sessions yesterday, there being no criminal business, the City High Sheriff (Sir Basil McFarland, Bt.) presented Judge Osborne with a pair of white gloves.

Decision Reversed.—Judge Kenny, at Cork Circuit Court yesterday, reversed a decision of the District Court, which fined Joseph Flynn, victualler, 7s. 6d. on a charge of obstructing Corporation Meat Inspectors.

Town Surveyorship.—On the recommendation of the Local Appointments' Commissioner, Mr. Eugene Doyle, B.Sc., B.E., Harbour street, Mullingar, has been appointed Town Surveyor under the Athlone Urban and District Council.

Belfast Gas Consumption.—At the meeting of the Gas Committee of the Belfast Corporation yesterday, the engineer and manager reported that the gas sent out for the year ending March 31st amounted to 4,189,725,000 cubic feet—a decrease of 76,402,000 cubic feet on the previous year, or 1.79 per cent.

Limerick Housing Schemes.—Limerick Corporation has formulated housing schemes to provide three hundred flat-tenements, and the clearance of certain slum areas; the erection of two hundred and fifty better-class workingmen's dwellings, and thirty-five houses in the Castle Barracks area.

No Library.—Athlone, with its population of 8,000 people, does not possess a public library of any sort. Attention to the matter was called by Mr. S. J. McCrann, Chairman, at a meeting of the Urban Council, and the Town Clerk was directed to get in touch with the Carnegie Trust with a view to having a library established in the town.

Refused to Take the Oath.—During the hearing of a case of alleged house-breaking at a Children's Court at Crossakiel, Kells, County Meath, against a boy, two witnesses (sisters) refused to take the oath, but agreed to make a declaration instead. After hearing the evidence for the prosecution, Justice Beatty said that he could not act on it, and dismissed the case on the merits without calling on the defendant.

Slaney Salmon Fishing.—The prospects for the net fishing season for salmon, which opened last week on the River Slaney, are stated to be very promising. On the opening day 217 salmon were taken between Enniscorthy and Wexford. The price paid for the catch is regarded as poor—1s. 3d. per lb. There are over one hundred licensed nets in operation this season in the fifteen-mile stretch of tidal water between the two towns.

Call for Sworn Inquiry.—At a meeting of the North Tipperary County Council, which was held at the Courthouse, Nenagh, on the motion of Mr. James McKeogh, Ballina, seconded by Mr. William Maloney, Roscrea, it was decided: "That in view of the auditor's report on the accounts and management of Tipperary (North Riding) Board of Health and Public Assistance, and the serious charges of neglect and mismanagement referred to therein, we hereby call on the Free State Minister for Local Government to grant a sworn inquiry at an early date to investigate and inquire into the various irregularities referred to in the report."

Cork Council of Women.—The annual general meeting of the Cork Council of Women was held yesterday, the Lord Mayor (Mr. F. J. Daly) presiding. The President (Mrs. W. H. Hill), in her address, pointed out that the Council had already done much good work in Cork since its foundation three years ago, including the formation of a children's fresh air fund, which had proved a great success. Other reforms they wished to make in the future included the appointment of a woman probation officer and women police in Cork, and they also were pressing for reform as regards school hours, so as to establish a long break in the middle of the day for dinner.

Army Comrades' Association.—Delegates from thirteen branches of the Free State Army Comrades' Association attended the first County Tipperary Convention of the Army Comrades' Association, which was held in Thurles. Ex-Colonel Jerry Ryan, Thurles, was elected President; ex-Colonel T. Carew, Cashel, and ex-Captain Thomas Ryan, Vice-Presidents; ex-Colonel Sean McCurtin, solicitor, Nenagh, Hon. Treasurer; and Dr. J. Hennessey, Golden, Cashel, Hon. Secretary. Ex-Colonel Carew was appointed delegate to attend the All-Ireland Convention. A resolution was adopted calling on the North and South Tipperary County Councils to restore the preference hitherto accorded to ex-Free State Army men in the carrying out of their schemes.

The Transport Problem.—A deputation, headed by Mr. Wm. Rowe, station master, Tramore, and Mr. J. J. Healy, station master, Waterford, waited on the local T.D.'s, Messrs. Little and Goulding, and reiterated the statement made to President de Valera, on the occasion of his visit to Waterford last December, for the protection of the Waterford and Tramore Railway line. Suggestions also were made as to 'bus routes, time table and terminus, which were to be decided on by the Free State Minister for Industry and Commerce. Mr. Goulding said that there should be no difficulty in carrying out the suggestions made, but he was afraid the problem would not be permanently solved. Both T.D.'s promised to make recommendations to Mr. Lemass for the preservation of this railway line. Mr. Little stated that a big reorganisation scheme for the protection of the Free State railways was under consideration. It was expected that the transport problem would be definitely solved for the prosperity of the railways.

A COUNTY CORK WEDDING.

The bride and bridegroom after the wedding of Miss Sylvia Margaret Phillips, daughter of Mrs. Grove Annesley, Annesgrove, Castletownroche, Co. Cork, and grand-daughter of Sir Francis MacNaughten, to Mr. Maurice T. Cooke-Collis, son of Colonel W. Cooke-Collis, late of Castle Cooke, Kilworth, Co. Cork. The bride is a well-known follower of the Duhallow Hunt.

FUNERAL OF MR. M. SHORTALL.

The funeral of Mr. Michael Shortall, Lower Prince Edward terrace, Blackrock, a director of Messrs. Clayton, woollen manufacturers, Navan, took place yesterday from St. John the Baptist's Church, Blackrock, to Dean's Grange Cemetery. Requiem Mass was celebrated by the Rev. D. O'Gorman, C.C., and there was a large attendance, both in the church and at the funeral. The chief mourners were:—Mrs. K. Kenny (sister), P. J. Conway, P. F. Curran, F. J. Curran (nephews), Mrs. Knowles (neice), Mrs. W. I. Costelloe, Mrs. N. Curran (grand-neices), Mrs. P. Conway, Miss McEvoy, Ml. Kennedy, W. J. Costello, M. Curran and P. Curran (cousins).

SURGEONS' PRELIMINARY.
March, 1932. Our Successes:—Miss M. M. Lee and Mr. F. O'Coimar. Class now working for June Exam.—McGUIRE'S COLLEGE, Gardiner's Row, Dublin. —(Advt.)

BRITAIN AND THE AMERICA'S CUP.

NO CHALLENGE LIKELY FOR A DECADE.

The handsome Loving Cup, presented to the late Sir Thomas Lipton by his American friends in 1899, following his first attempt to win the America's Cup, became the property of the New York Yacht Club on Thursday at a luncheon at the club-house.

Lord Inverforth formally presented the trophy, which was accepted on behalf of the club by the Commodore Winthrop Waldrich.

Colonel D. F. C. O'Neill, who accompanied Lord Inverforth, said that he feared that it might be a decade before there would be another British challenge for the America's Cup. Business in Britain had taken an upward turn, he said, but it would require years to build up a fortune of the magnitude required to challenge for the Cup.

YOU can have a Hoover in your home for two days — free and unconditionally — any time during the next fourteen days.

Special arrangements with Messrs. Hoover Ltd. enable us to make this wonderful offer.

During these two enjoyable days you will be able to break the back of your spring cleaning — to do your carpets thoroughly without taking them up — for the Hoover *beats* carpets as well as sweeping and cleaning them; you will be able to clean your curtains and upholstered furniture — to say nothing of picture rails and wardrobe tops. ONLY a limited number of Hoovers are available. To avoid disappointment, telephone us immediately or post the coupon below, stating the day on which you wish the Hoover to be sent.

FILL IN THE COUPON NOW!

WE DELIVER! WE COLLECT!

The HOOVER
It BEATS... *as it Sweeps* ... *as it Cleans* REG.

COUPON

LAMBERT BRIEN & Co. (Dublin), Ltd.,
47 GRAFTON STREET

Please send a Hoover to my house on ______ (insert date) for two days' free loan, without obligation to me.

Name ______
Address ______

DUBLIN SPRING SHOW.

FEWER ENTRIES, BUT HIGHER STANDARD.

At a meeting of the Committee of Agriculture, Royal Dublin Society, held at Ballsbridge on Thursday last, Lord Holmpatrick, D.S.O., M.C., presiding, Mr. Edward Bohane, C.B.E., LL.D. (Director) submitted the following statement of entries for the coming Spring Show on May 4th, 5th, 6th, and 7th:—

Shorthorns	192
Aberdeen-Angus	58
Herefords	90
Kerries	45
Jerseys	70
British Friesians	13
	478
Sheep	135
Pigs	50
Ponies	45
	708
Poultry and Eggs	652
Rabbits	80
Dairy Produce	262
	1,702

The return is exclusive of entries of Trade Turn-Outs and Horse Jumping Competitions, the entries for which close on the 25th April.

SHEEP DOG DEMONSTRATIONS.

This was considered satisfactory, and although the figures are slightly lower than in the previous year, however, the standard of quality has been more than maintained in all sections. In view of the economic pressure at the present time the Committee were most agreeably pleased with the manner in which exhibitors are supporting and maintaining the prestige of this Show.

The director also referred to the entries of implements, machinery and trade stands, which will occupy every available foot of space in the halls and machinery paddock of the Show, and the Committee regretted the necessity for refusing a number of new applicants on account of lack of accommodation in this department.

The programme for the Show was considered, and it was announced that, as an additional feature on this occasion, arrangements had been made for the English, Scottish and Welsh international sheep dogs to appear in demonstrations prior to a comprehensive tour of the United States and Canada which is being carried through at the request of those countries. A feature of the displays on this occasion will be the working of three sheep dogs in operation at one and the same time by one shepherd.

SPECIAL LECTURES BY JUDGES.

The Nenagh Show Committee intimated their intention to enlarge on the excursion from that area, which proved such an unqualified success at last year's Show, when upwards of 1,000 visitors from the Tipperary district took advantage of the facilities offered. At the request of this Committee a special lecture will be arranged on the Thursday by the judges of stock with some of the principal exhibits, for students from that area who desire to secure that first-hand information and advice which only a Show such as this, with its experts, can provide.

Requests having been received from employers in trading establishments to enable their assistants to visit the Show on their usual closing day, other than Saturday afternoon, the Committee unanimously agreed to the Director's recommendation, that such facilities should be provided, and, thereby, give to many employées an opportunity of visiting the show which would otherwise be impossible.

In accordance with the desire of the National Education Authorities, it was unanimously agreed to continue the Essay Competitions associated with the scholars' visit to the show on the Friday.

The President of Aonac Tailteann having expressed a wish that the Society should co-operate, as heretofore, in making a grant of certain prizes, this was unanimously approved.

Particulars of the various excursions and railway arrangements were placed before the Committee and approved. There was a general expression of opinion that there should be every endeavour to further the interests of the coming Spring Show, which occurs at a time when our agricultural and industrial activities should be demonstrated in a manner in keeping with their importance in the life of the country.

The Committee having had under consideration for some time the question of the most economical methods of grass conservation for winter fodder, a very exhaustive report on this subject was presented to the meeting from the Department of Agriculture. It was unanimously agreed that a special meeting of the Committee should be held on the 14th instant, further to consider this subject and the Department's reports.

FUNERAL OF MARGARET LADY NELSON.

The funeral of Margaret Lady Nelson will take place to Glasnevin Cemetery after 9 o'clock Mass at the Pro-Cathedral, Marlborough street, Dublin, on Monday next.

THE LATE MR. CALDWELL.

In the obituary notice in these columns yesterday referring to the death of Mr. Caldwell, head of the firm of Messrs. M. Caldwell and Son, bookbinders, of 9 South Frederick street, Dublin, the deceased gentleman's name was in error given as "Mathew." It should have been Mr. Robert Caldwell.

Thousands of ladies keep a box of Martin's Pills in the house. Those who use them recommend them; hence their enormous sale. Price 5s. Sold by all Chemists and Stores; or post free from proprietors, Martin, Chemist, Southampton. —(Advt.)

NORTHERN DRAMA LEAGUE.

NEXT WEEK'S FESTIVAL.

FROM OUR CORRESPONDENT.
BELFAST, Friday.

THE Northern Drama League last night concluded its series of plays for the season, when it presented Mr. George Bernard Shaw's "Misalliance" in the Central Hall, Rosemary street, Belfast. It was the best of the plays staged by the League since this time last year. Mr. J. Douglas Stewart was splendid as John Tarleton, being humorous and convincing in a difficult rôle. Miss Olga Fielding as Mrs. Tarleton was a quiet and graceful wife, always charming, placing her husband upon a pedestal, and little aware of his many flirtations when out of her sight. Their daughter Hypatia, as the modern "flapper" of high spirits, found realistic expression in Miss Molly Middleton. Mr. Christie Gilbert was excellent as the Socialist gunman, and Mr. J. Edwin Haire represented faithfully the emotional Bentley Summerhayes. Others who took part in the production were:—Miss Helen Stedman, and Messrs. A. S. G. Loxton, F. H. Lamont and A. Willis. The play was very well produced by Mr. W. Campfield, hon. secretary of the League.

DRAMATIC FEIS.

The fourth annual Dramatic Feis, organised by the Northern Drama League, will be held next week in the Empire Theatre, Belfast, and has attracted an interesting series of entries.

The long play class promises to be of exceptional interest. It ranges from society comedy to Greek tragedy. The Queen's University Dramatic Society is giving one of its most ambitious performances, "The Trachiniae" of Sophocles, the Ministry of Labour will stage Cicely Hamilton's Nativity play, "The Child in Flanders," the Jacobeans will present Frederick Lonsdale's fine comedy "On Approval," Ards Dramatic Society will compete with "True Hearts of Erin," by Hal Collier; the Lisburn British Legion Dramatic Society has chosen "The Outsider" (Dorothy Brandon), and the Belfast Jewish Institute Dramatic Society has selected "The Little Brother," by Benedict James. The Lisburn Players, the Jewish Institute, and the Ministry of Labour Dramatic Societies have won trophies at previous festivals, and keen competition is expected next week. Unfortunately, the Carrickfergus Players, who won everything last year, will not compete, owing to illness among their members.

NEW FEATURE.

A new feature of the Feis will be the children's class, for junior play societies. There are eight entries, and the first performance—on Monday next—will be confined to the children's teams. The Duchess of Abercorn has consented to perform the opening ceremony on Monday at 6.30 p.m.

In the class for one-act plays by Irish authors, Strain Amateur Dramatic Society are putting on Bernard Duffy's "The Coiner," the Service Players "All Change," by Janet M'Neill; the Colin Clouts, Dorothy Macardle's "Witches' Brew," the Pride of Erin Dramatic Society "The Young Man from Rathmines," by M. M. Brennan, and the Ministry of Labour Society "Going West," by S. R. Bolton.

Mr. Desmond MacCarthy, the well-known critic, will act as adjudicator.

METROPOLE STAFF DANCE.

The staff of the Metropole, Dublin, held their annual dance in the Metropole Ballroom last night. The function, as in previous years, proved most successful, and there was a large attendance.

The arrangements for the occasion were perfect, and the needs of the patrons were well looked after by Mr. J. Gilligan, dance secretary, who had the assistance of an energetic committee, consisting of Messrs. T. J. McNally, W. Smith, J. Crowley and J. O'Toole.

Among those who attended were:—Sir Robert and Lady Tate, Mr. V. O'Connor, the Misses Gilligan, the Misses O'Connor, Mr. and Mrs. J. T. McNally, Mr. G. Bonass, Mr. M. Brady, Mr. M. W. Corrigan, Inspector Flanagan, Superintendent Long, Mr. and Mrs. Rudd, Mr. and Mrs. McCarthy, Miss O'Brien, Mrs. Geraghty, Miss E. Ackermann, Mr. S. Dwyer, Mrs. Masterson, Miss A. Norgrove, Miss Lowry, Miss Howlett, Miss Lamb, Mr. T. King, Mr. and Mrs. McBride, Mr. T. Nolan, Mr. P. Mullins, Captain Ramsay, Mr. M. T. Rogers, Mr. W. Strickland, Mr. B. Wilson, Mr. and Mrs. Mooney, Mr. P. Wall (managing director), Mr. G. Nesbitt and Mrs. Nesbitt, Mr. and Mrs. P. Corrigan, Mr. and Mrs. M. Corrigan, Mr. A. Elliman, Mr. and Mrs. M. O'Rourke and Mr. and Mrs. F. O'Rourke.

DANCING COMPETITIONS AT CLERY'S BALLROOM.

There was a big attendance at Clery's Ballroom, Dublin, last night, when the finals in the Tango and novice classes of the amateur ballroom dancing competitions were decided.

The following are the results:—

Novice Class—1, S. Spratt and Miss Garrett; 2, W. B. Goulding and Miss Roberts; 3, P. M. McCann and Miss Spratt.

Tango—1, T. E. Desmond and Miss M. Behan, Belfast; 2, J. P. and Mrs. Havrian; 3, D. McCann and Miss S. Spratt.

Mr. R. H. Philp and Miss Ella Scutts, European and star champions, were the judges.

IRISHMAN'S DIARY.

Shakespeare for "Culture" : The "Crowd Film" : Odd Cargoes.
English and German Freemasonry : The Long-Lived Benedict.

The Use of Books.

There must still be a lot of people who read good books for bad reasons. One of these is the desire not to be "out of it" when good books are being discussed. Another is for the purposes of quotation—not always relevant—as with the man in one of Dickens' lesser-known short stories, who knew one poem only from one post, but managed, nevertheless, to make it do the work of an anthology. One morning recently the postman left me a letter extolling the virtues of a work called "Shakespeare: What he Means to You," and assuring me that I could never hope to aspire to any social standing or success unless I filled in the enclosed order form forthwith. "This masterly volume," it said, "tells you how you can use your knowledge of this one author alone to be well read in the sense of making your friends appreciate the fact; for a person who can quote Shakespeare is always listened to with respect and envy by cultured folk." Even if I had bought the book and become one of the "cultured folk," I would still have to listen "with respect and envy," which is scarcely fair.

Odd Cargoes.

Idly leaning over the rails the other evening on a cross-Channel boat (writes a correspondent), I was startled to see the cargo that we were about to take on board. Yet I was not so startled, perhaps, as a fellow-traveller, who, with slightly unsteady gait suggestive of a pleasant evening, remarked in muffled, but dignified, tones to his companion: "If you think I see two elephants down there, you are making a great mistake." That in truth is what we all did see. Full preparations were made for their comfortable accommodation on the trip. A wide gangway was laid for them to come abroad like the gentleman and lady that they were, and stewards and officials hastened to supply their every want. Yet the would-be travellers at the last moment changed their minds, expressed their dislike of everything in no uncertain terms—bed, food, gangway, attendants, and, above all, the boat itself. In short, they decided not to travel. Gentle persuasion was of no avail; force was merely futile; temptation in the shape of buns and loaves of bread was attractive as far as the edge of the gangway. After that the trunk stretched a long way—till the attempt was abandoned, and a soft, silent walk seemed a suitable interlude.

Defeat.

Exasperated keepers finally attached a stout rope to an unresisting foot, the other end of which was fastened to a donkey engine on the boat, which rapidly wound up the slack. The spectators felt that the little drama was at an end, and that an undignified three-legged entry must inevitably result. Yet, with an incredibly neat stepping to avoid all entanglement in the quickly tightening rope, the insulted lady lifted her tethered foot in the air. There was a movement as of a conjuror pulling up his sleeves; a quick shake followed, and, with a helpful tweak from her trunk, the rope was cast loose, and she and her friend were shuffling away down the pier once more. Then at the gate they turned and stood together, rocking gently from side to side, and watching us with quiet triumph, as, defeated and an hour late, we made our departure.

Spectacular Films.

In the days of the silent film, there was a good deal to be said for the production of highly spectacular pictures, such as "The Birth of a Nation," but I fear that the recent attempts to create, at enormous expense, talking films involving the presence of huge crowds are doomed to failure. The talking picture, like the stage play, is an intimate affair, limited by its technique, which really corresponds to the normal range of the human voice. Consequently, it seems to me that producers of talking films fail when they try to go beyond these limits. The attention of the audience is bound to be held by the individuals who are actually speaking, so that the action of large numbers of people in the background ceases to have much significance. Some of the most successful talking pictures do not contain more than a dozen characters, and this number is rarely exceeded in the best continental productions. A further proof that these films have a limited range is to be found in the fact that the best results are obtained in the smaller cinemas, and not in the huge establishments which were built before the "talkie" came into its own. It is probable that producers may soon realise, if they have not done so already, that spectacular films ought to be mainly silent, and that it will become necessary to exhibit them on giant screens.

Marriage for Long Life.

Dr. James Stark, the Registrar-General for Scotland, has come to the conclusion that married men live longer than single ones. This, I am sure, will bring a shock to some of those who thought that the road to longevity lay in the care-free life of a bachelor. When one comes to examine the possible reasons for the longevity of the married man, they certainly seem to favour the benedict. Firstly, women are more inclined to marry a robust man than a potential invalid; in the second place, married men lead more regular lives, and eat more regular and wholesome meals than their single brethren. If they are "off colour," their wives make them pay attention to the fact, with the result that such things as a chill rarely lead to complications. In this respect the married man is more inclined to guard himself against unnecessary risks, since he has a greater sense of responsibility, having to provide for a wife and, possibly, for a family.

The Brotherhood of Masonry.

Discussing Freemasonry the other day with a Freemason, I was somewhat surprised to learn that it was only recently that friendly relations had been restored between the English and German Grand Lodges. This was all the more surprising, my friend explained; since it was as late as 1916 that the strained situation forced relations to be broken off. The Grand Lodges of the various combating countries sincerely hoped to retain good relations with one another throughout the conflict, but circumstances, of course, proved too strong for them. The breaking off of inter-communication and the rupture in the relationship did not mean, however, that Masons were not to recognise their duties to their brethren in the enemies' lines, and many stories of valour and chivalry are told, and of lives risked, to save a wounded brother-Mason on the opposite side under heavy fire.

QUIDNUNC.

IRELAND IN LONDON.

THROUGH THE EYES OF AN EXILE.

FROM A CORRESPONDENT.

WHO is to collect the recipes for Irish "folk" dishes before they have disappeared? There are not only several distinctively Irish breads and the like, but there are several dishes peculiar to different localities. To Donegal, for example, belongs an excellent bread, slightly sweetened, with caraway seeds in it and a very faint flavouring of bay-leaf. There are many colcannons, there is boxty bread, dishes that rival *bouillabaisse*, in that they are made of every fish that comes out of the sea, and so on. The English Folk Cookery Association has issued a menu for its last dinner. One of the foods offered was lambs' tails, stewed with parsley sauce, which recalled Kipling's story of the food that was eaten on the borders of Afghanistan. The partakers plunged "waist-deep, in the cinnamon-stew of the fat-tailed sheep." Thereafter, they lay on the mats and were filled with peace; ensuing peace is a strong recommendation for any dish. Whereas the English peasants make a stew of hop-tops, the Celtic peasants of Brittany are appalled at such treatment of so delicate a vegetable. They serve the young shoots of the hop-plants as a salad with a skilfully-devised dressing.

In Ireland very young nettles used to be in demand as a salad as well as the material for a health-giving and, if it were made well, a most palatable broth. Everywhere nowadays the tin-opener is taking the place of the cookery-book. It is well to gather these local recipes for the gourmets of tomorrow while they are yet remembered.

YEATS IN LONDON.

Mr. W. B. Yeats apparently much enjoyed the opportunity which was given to him last Sunday of meeting many of his old friends in London. The occasion was a dinner organised in his honour by the Irish Literary Society, which he founded, or helped to found, many years ago. It is curious to reflect how deep an influence Parnell had on the mind of the young poet. Susan Mitchell, who was a member of the Yeats household in St. John's Wood, London, in those days, used to recall that she was slightly puzzled at the time by the importance which "Willie" Yeats seemed to attach to the death of Parnell, for whose funeral he travelled to Dublin. The Irish literary movement of this century might have grown, and probably would have grown, if W. B. Yeats never had been born, but he certainly did much to encourage and even to shape it. He felt, he said last Sunday night at Romano's Restaurant, that after the death of Parnell Ireland would be politically deadened for at least a quarter of a century. It was Irish letters alone then, literature with a definitely Irish feeling and distinctively Irish flavour, that would keep the soul of the country alive.

The house of his father, Mr. J. B. Yeats, the painter, at St. John's Wood, was intellectually both lively and virile. The poet's two sisters and his brother were all closely in touch with the *fin de siècle* literary circle in London of that time—the Yellow Book people, Lionel Johnson, William Morris and others. William Morris did not, indeed, belong to this younger group, but he had blazed the beginning of the path which they trod. J. B. Yeats was a prose-writer of distinction and great charm, as well as a painter, and had a real gift for friendship and understanding. So to his house came artists of all branches and of most human types.

AN IRISH ACADEMY.

Mr. W. B. Yeats wants now to found an Academy of Irish letters, so that the taste of the Irish people in literature may be guided. Who can tell whether taste is any the better for being guided? After all, the critical faculty is one that, like Topsy, "just growed" in most of the critics whose opinion matters. The danger of such academies, apart from their many and manifest advantages and benefits, is that they may tend to keep taste in too conventional a rut. The French Academie, which deals with the words that can be admitted into correct written French, has done a great deal to keep French "correct," but it also has tended to widen the breach between the written and the spoken language.

Yet it is quite true that the Irish people need encouragement in the buying of books and the founding of libraries; for things have changed there more than in most other countries. The people who had libraries have gone, and the people who should have libraries too often are indifferent about their own taste, and, therefore, do not buy books at all to fill the shelves of what should be their book treasury. With the backing of an "academy," they might lay down libraries, as their countrymen of the eighteenth and early nineteenth centuries laid down cellars.

There was almost an air of melancholy about some of the speeches on Sunday night; for Romano's Restaurant is to be sold, and will, no doubt, soon undergo the transformation that has "improved" the Café Royal and such haunts of George Moore and others of his day and generation.

SHAKESPEARE REVIVED.

"Julius Cæsar" had quite a long run in London lately. The Old Vic has made Shakespeare almost popular again in his own country, and in all districts of the great City of London. It had been taken for too long that Shakespeare was really only interesting to students and a particular set of high-browes. Sir Nigel Playfair, as a theatrical manager and producer, as well as an actor, and Mr. Basil Dean, as a film director have been engaged in a battle of words on what is necessary to enliven the English drama. Sir Nigel Playfair says that plays by British authors, to be successful in London, must be translated from the German. Mr. Basil Dean thinks, however, that Sir Nigel might well help the British film-producers to put English on the talkies. Mr. Dean rightly thinks that Shakespeare is modern in all but a few archaic words—or rather that he, like all great poets and dramatists, wrote for all time.

QUEEN ELIZABETH.

A leaden head of Queen Elizabeth which has been rediscovered in London is creating much interest. It is very like the portrait bust of the Queen in the monument in Westminster Abbey, and tradition has it that this leaden head is the working model from which that in stone was modelled. The leaden head is also said to have been made from a wax death-mask. This, with several leaden effigies, was bought about seventy years ago by a builder called Watkins from the then Duke of Beaufort, whose ancestor, Edward Somerset, fourth Earl of Worcester, was that one of the Elizabethan courtiers, who made arrangements for the funeral of the monarch, and, as was the custom, for the moulding of a waxen effigy of the queen to lie on her coffin. If this figure was made at the inspiration of the queen's countenance by artists of her own day, then Elizabeth was the rather manly creature that older biographers declared her to have been. She had none of the appearance of Burne-Jones-anæmia that portrait painters of the last few years have put upon her.

COTTON WEAR.

Mention was made some time ago, in this column, of the movement to induce British women to wear English cotton fabrics in the evenings as well as for afternoon and morning frocks. A new Lancashire fabric which is ideal for evening wear has appeared in many plain colours and several beautiful printed designs. It was fifty-four inches wide when it was woven, but has been shrunk to the width of 36 inches—until it is guaranteed to shrink no more. The colours are also guaranteed fadeless with any reasonable care in washing, and against fading by sunshine. Best of all, it is uncrushable and is indistinguishable at short range from silk georgette. Its price is less than two shillings a yard, and its lovely texture is due to the fact that it is woven from the finest South-Sea cotton.

Glasgow hospitals and charitable organisations will benefit to the extent of £12,750 by the will of the late Colonel Warden Robertson Maxwell, an iron merchant, whose estate has been returned at £50,879.

A DASH FOR THE LINE.

Armstrong (Queen's) breaking away with the ball during the Bateman Cup semi-final between Ulster (Queen's University) and Connaught (University College, Galway).

IRELAND'S OLDEST HARP IN BRONZE.

PART OF KERRY POETS' MEMORIAL.

THE Dalway Harp, the most perfect existing example of the ancient Irish harp, is, through the work of an Irishman, to be preserved to posterity. For months past Mr. Jerome Connor, the sculptor of such distinctive works as the Elbert Hubbard Memorial in New York and the proposed Lusitania Memorial at Queenstown, has been taking measurements and collecting data in the National Museum in Kildare street, Dublin, where, with all the care due to a three-hundred years old instrument, the Dalway, or Cloyne, Harp is treasured, a relic of the past and a national memorial.

EXACT IN DETAIL.

As a result of his labours this most famous instrument, built for Sir John FitzEdmond Fitzgerald, of Cloyne, Co. Cork, in 1621, has been reproduced to the most minute and exact detail, and, along with a symbolical figure of Erin, forms the basis of the design for the Memorial to the Four Kerry Poets—Ferriter, O'Donoghue, O'Rahilly and O'Sullivan—which is to be erected in Killarney. Heroic size, and of bronze, it is to be cast in Ireland, and as such, it is said, will be the first of its kind to be so cast. Of the original harp the harmonic curve (*cor*) and the greater part of the fore-pillar (*lamhchrann*) survive. The back of the fore-pillar is almost wholly covered by an inscription. The Irish inscriptions are quaint and suggestive; for example:

"These are they who were servitors to John Fitz Edmond (Fitzgerald) at Cluain (Cloyne) at the time that I was made—viz., the steward there was James Fitz John; and Maurice Walsh was our superintendent; and Dermod Fitz John Wine Butler, and John Ruadhan was Beer Butler, and Philip Fitz Donnel was Cook there, Anno Domini 1621."

Again:

"Giolla Patrick MacCridan was my musician and harmonist, and if I could have found a better him I should have, and Dermot MacCridan along with him, two highly accomplished men whom I had to nurse me."

And again:

"Donnchadh Fitz Teigh was his carpenter—it was he that made me."

Lynch says in his *Cambrensis Eversus* that in his time "some barbarous marauders (supposed to be Cromwell's soldiers) in many places vent their vandal fury on every harp which they meet and break it to pieces. For Ireland loved the harps, and when it was banished from every other country she clung to it with a fonder affection: it was quartered on her national arms; its music was her delight."

READY FOR CASTING.

The Memorial has reached the casting stage, and is a beautiful and significant tribute from the present generation to men who used their gifts of voice and pen to keep alive and intensify the spirit of their race. The lives of the poets commemorated cover a period of some two centuries, the seventeenth and eighteenth. In 1640, Pierse Ferriter, one of the poets commemorated, wrote a beautiful poem on a harp which was presented to him. In this he speaks of the harp as the key and the door of music:

The key and the door of music (the harp is)
The wealth of poetry's dwelling
The accomplished eighthly Irish lady
The gifted festive screamer.

The sick, the severely wounded
Sleep to the sound of its purple board,
The sprightly magician scatters woe
The melodious horse of festivity and delight.

It got a *cor* (harmonic curve) in the fruitful wood of Magh Aoi (Roscommon),
It got a *lamhchrann* (front pillar) at
Lios Seantraoi,
The rich melodious prodncer of delightful notes
And a beauteous *Com* (sound-board) from
Eas da iacconn (Ballyshannon).

It found Mac Sithdhuill to design it
It found Cathal to construct it
It found Beanaghlan, great the honour,
To do its gold fastenings and emblazoning.

Good too was its other gold artificer
Parthalan mor Mac Cathail,
The harp of gold and gems
Parthalan the prince of decorators.

On this poem O'Curry (Manners and Customs III., p. 259) remarks as follows:

"In this instance so great was the care bestowed on the manufacture of a harp that it engaged the professional skill of four distinct artists, the modeller, the wood-worker and carpenter, the binder and emblazoner, and the decorator; and the services of these artisans are referred to as if their occupations were in the usual course, each of them living by his own independent art."

TRINITY COLLEGE NOTES.

THE CHORAL SOCIETY.

A CROWDED SUMMER.

FROM A CORRESPONDENT.

FOR its Trinity Term concert the Choral Society has chosen to sing a programme of music quite different from anything that it has undertaken in the past few years. As a change from the supreme choral works of John Sebastian Bach, two works of C. V. Stanford, best described as patriotic music, will be performed on the night when women are allowed to remain inside College until the hour of ten o'clock. The first work, "Revenge" deals with the valourous deeds of Sir Richard Grenville in the stirring days of the Spanish Inquisition; the second is a group of songs called "Songs of the Fleet."

Major C. T. Denroche took the chair at the meeting held on Wednesday afternoon in the D.U.C.A.C. room, No. 7, to consider the project of a memorial to Dr. John Monk Gibbon. Dr. Gibbon, who was captain of the Boat Club in 1929, died suddenly last year. The following were chosen as a committee to elect a general committee:—D. D. Craig, D. E. Chance, the Rev. R. R. Hartford, H. Michael, R. E. Steen, H. Watson, and W. S. J. Carter, 13 Molesworth street, who was appointed secretary. Major Denroche, 32 Nassau street, was appointed treasurer. Another meeting will be held at 1 o'clock on the second day of the Regatta at Islandbridge during Trinity Week.

The death of Mr. Edward Marjoribanks, M.P., recalls to the minds of members of the Historical Society the slight apprehension last session when a number of the Society's records were found to be missing. An investigation discovered, however, that the records had been taken by the Auditor for the purpose of assisting Mr. Marjoribanks in the latter's biography of Lord Carson, an ex-librarian of the Society. The death of Mr. Marjoribanks leaves the work unfinished, only half of it—about 110,000 words—having been written.

FLOOD-LIGHTING.

The prospect of some half a million people or more arriving in Dublin for the Eucharistic Congress has aroused considerable discussion in College circles. As one of the show-places of Dublin, it is expected that the beautiful front of Trinity College will be flood-lighted, as it was in 1929 for the Civic Week celebrations. The College Races in the Park will undoubtedly attract a large crowd. Many students are pondering upon ways and means of turning an honest penny as guides through the College or about Dublin. Students of modern languages will find themselves in great demand among the visitors from Germany, France, Spain and America. It is supposed that the College authorities will thwart the plans of those living in College who intend to ease the housing problem by taking in lodgers for that week.

The atmosphere in College at the moment is thick with the tenseness of approaching Scholarship examinations. Drawn together by a common and exclusive interest in their work, the Scholarship candidates form clannish little groups during the intervals between long intervals of study. The heavy conversations on Commons of Greek prose and conic sections place a heavy strain upon the easy-going man who must suffer through these discussions. Those more fortunate beings who have attained the heights of scholarly glory content themselves with predicting the successful Scholars to be. One suggestion that has met with approval in certain quarters is the proposal to have a dinner disappointed candidates on the night of the Scholars' dinner.

The question of choosing delegates from Trinity College for the various conferences of university students in England and elsewhere demonstrates the necessity for some kind of student organisation. Invitations to these conferences do not receive the consideration of the student body as a whole, and either lapse or are taken up by some interested society or persons. It is suggested that a committee be formed from the Scholars, or the present G.M.B. Committee, or that a new committee be set up, similar to D.U.C.A.C., calling itself the Dublin University Central Societies' Committee to deal with such matters.

A DANGER SPOT.

The vestibule to the Regent House, or, as it is better known, the mail room, is a danger spot in College. In this lofty room a scaffolding has been erected to give the painters access to the ceiling and the walls, and a thoughtful warning on the entrance door informs the entrant of the possibility of a paint bucket's falling upon his head.

Two ex-members of the Dublin University Rugby Football Club played for the Army when that Club won the inter-Service championship recently. Mr. S. T. A. Radcliffe is in the Royal Engineers, and Dr. F. C. Jackson in in the Indian Medical Service. Dr. Jackson leaves for India shortly.

The Swimming Club has started its practices at the Iveagh Baths. Training for the new members will be held every week-day at noon, and all are urged to be present. The first important fixture of the year will be a swimming competition and water polo match at Cork in the end of May. Mr. Louis Goor has been appointed hon. handicapper this year, and he will organise the handicap races for the coming term.

Next Monday afternoon, at Lansdowne road, the final of the Hospitals' Cup will be played by the Adelaide and Richmond Clubs. Both teams are almost entirely composed of Trinity men. This match should be most interesting; for, as is well known, hospitals' club matches are characterised by much keenness. Adelaide has shown surprisingly good form this year, and this club has an excellent chance of winning against Richmond, the club that has held the cup most often since the War.

"NIOBE"—A GOOD COMEDY.

A farcical comedy, in three acts, entitled "Niobe," was performed on Wednesday and Thursday nights in the Schoolroom of the Abbey Presbyterian Church, Rutland square, Dublin, by a group of talented young people. Miss Olwen O'Neill had charge of the production, and is to be congratulated on the success of the undertaking. Miss Dorrie Strain, in the title role of Niobe (a Greek statue), had a great deal to do and proved most charming and alluring. When the statue came to life through contact with electrical wires, Peter Amos Dunn, assurance manager (Mr. Jim Begg), in whose home it had been kept for safety, was placed in many awkward situations, and the resultant matrimonial uneasiness kept the audience in continuous merriment.

The other parts were very capably filled by the Misses Peggy Gill, Lilian Farquhar, Vera Smith, Sally Dunwoody, Eva Farquhar, Robina Gill, Messrs. Ernest Thompson, Willie Patterson, Willie Smith and Edwin Kennedy.

TO MARRY.

Mr. Kenneth S. Reddin, D.J., of Fitzwilliam square, Dublin, with his fiancée, Miss Norah Ringwood, of Northbrook road, Dublin. They will be married this month.

"CONGRATULATIONS."

Rover C. E. McNamara, captain of the Leeson Park team, who won the Scouts' Boxing Championships in Dublin, receiving congratulations. The cup which he is holding was presented by Lord HolmPatrick.

WILLIAMS AND WOODS' STAFF DANCE.

An enjoyable staff dance, held under the auspices of Messrs. Williams and Woods, Ltd., confectionery and jam manufacturers, Parnell street, Dublin, was held in the Gresham Hotel, Dublin, last night. There were about 250 people present. Spot dance competitions and old-time dances added much to the success of the evening, and dancing was from 9 p.m. to 3 a.m.

The attendance included:—Mr. and Mrs. Thompson, Mr. J. R. Gillespie, Mr. N. C. Phillip, Mr. D. Plaistowe; Committee: Mr. R. Phillipson, Mr. A. Barber, Miss Dawson, Miss F. Slater, Miss V. Gourlay, Miss A. Redmond, Miss J. Murtagh; Miss Baker, Miss Spence, Mr. and Mrs. A. Cunningham, Mr. David Frame and party, Mr. and Mrs. Chas. Hafner, Mr. D. Taylor, Miss B. Gillespie, Mrs. O'Brien and Miss O'Brien, Miss E. Fagan, Miss K. Higgins, Mr. Annesley, Mr. W. Burke, Mrs. Philipson, Mr. A. Agnew, Miss T. Barber, Mr. Chas. McConnell, jun., Miss Thoyley, Mr. A. E. Barkley, Mr. H. T. Foxton, Mr. W. Martin, Mrs. Moffat, Mr. Millar, Mr. Carter and party.

IRISH ASSOCIATION OF ACCOUNTANTS.

At the quarterly meeting of the Irish Association of Accountants the date of the next examination for preliminary, intermediate and final examinations was fixed for the 24th, 25th and 26th May, 1932.

The annual meeting is to take place on the 27th inst. Messrs. Bowesman, Munro and McConnell retire from the Council, but are eligible for re-election.

GIFT TO MODERN ART GALLERY.

A meeting of the Art Advisory Committee of the Municipal Gallery of Modern Art was held at the Gallery on Thursday, Senator Sir Thomas Henry Grattan Esmonde, Bart., presiding.

"Portrait head, in relief, of Michael William Balfe, composer (1808-1870)," circular plaque medallion, in plaster, presented by Mr. T. H. Downey, J.P., was gratefully accepted.

Further arrangements were made for the exhibition of bronzes by Auguste Rodin, from the Musée Rodin, Paris; to be held in the new Gallery, Parnell square, December, 1932—January, 1933.

ON THE WIRELESS

GLASGOW ORPHEUS CHOIR.

ONE of the important musical events of the year, the visit of the Glasgow Orpheus Choir to London, takes place to-day, and the programme being given this evening at the Queen's Hall will be broadcast by the Daventry National Station, commencing at 9.20. The Choir will be under the conductorship of its founder, Sir Hugh Roberton, who was knighted last year, and the soloists will be Jean Houston and Donald McIntyre. Sir Hugh Roberton founded the Choir in 1906, and it is now one of the best known in the British Isles, a fact for which the greatest credit is due to Sir Hugh. Every year, at about this time, the Choir visits London, and is nearly always invited to Downing street, either by the Prime Minister, or, in the past, to No. 11 by Mrs. (now Lady) Snowden, when she was hostess there. The Choir has also been to "Chequers," at the invitation of the Prime Minister. The programme to be given to-night is an excellent one, and the broadcast will last for an hour. It is an opportunity that no listener should miss.

OTHER ATTRACTIONS.

DUBLIN.
8.0—Station Orchestra. 9.30—"The Maker of Dreams," a fantasy, in one Act.
Sunday.
9.30—"Ahasuerus Repentant," a story of the Wandering Jew.

BELFAST.
6.30—Light Orchestral Concert. 7.25—Talk, "Gliding in Ireland."

NORTH REGIONAL.
6.30—Brass Band Concert by Foden's Motor Works Band (conducted by F. Mortimer. 8.0—Vaudeville.

NATIONAL.
7.30—Violoncello Recital by Lauri Kennedy.
9.20—The Glasgow Orpheus Choir.

TO-DAY'S PROGRAMME.

DUBLIN (2RN)—413 Metres.
1.30-2.0—Time, Stock Exchange List, Weather and Concert.
7.20—News.
7.25—Time.
7.30—Poetry Recital, May Pitchford.
7.45—Gaedhlig.
8. 0—Station Orchestra (augmented).
8.30—P. Scully (tenor).
8.45—Station Orchestra.
9. 0—Mabel Home (contralto).
9.15—Station Orchestra.
9.30—"The Maker of Dreams," a fantasy, in one Act, with incidental music by Beatrice Puttenden (French).
10. 5—Station Orchestra.
10.30—Time, News, Weather
10.40—Weekly Sports Review, close down.

BELFAST—242.3 Metres (1,238 Kc.).
10.15-10.30—The Daily Service.
12. 0—Daventry National Programme.
12.45—Reginald New: Organ.
1.30—A Light Orchestral Concert.
2.30—Daventry National Programme.
5.15—The Children's Hour.
6. 0—Daventry National Programme.
6.25—Sports Bulletin.
6.30—A Light Orchestral Concert.
7.25—Captain R. L. Henderson: "Gliding in Northern Ireland."
7.40—Gramophone Records.
8. 0—Songs from the Shows—X
9. 0—Daventry National Programme
9.15—Regional News and Sports Bulletin.
9.20-12.0—Daventry National Programme.

NORTH REGIONAL 479.2 Metres (626 Kc.)
0.15—The Daily Service.
0.30-11.0—Daventry National Programme.
12. 0—The Northern Studio Orchestra.
12.45-2.30—Daventry National Programme
3.20—A Running Commentary on the Rugby League Cup Final.
4.50—Daventry National Programme.
5.15—The Children's Hour.
6. 0—First General News.
6.25—Regional Sports Bulletin.
6.30—A Brass Band Concert.
8. 0—Vaudeville.
9.10—"The Path of Glory," an Extravaganza specially written for Broadcasting by L. Du Garde Peach.
10.15—Second General News.
10.35-12.0—Daventry National Programme.

NATIONAL—1,554.4 Metres (193 Kc.).
10.15—The Daily Service.
10.30—Time, Shipping Forecast.
10.45-11.0—"What's in the Papers?"
12. 0—The Northern Studio Orchestra.
12.45—Reginald New: Organ.
1.30—The Commodore Grand Orchestra.
2.30—England v. Scotland: Association International: A Running Commentary on the match by George F. Allison.
4.45—Reginald Foort: Organ.
5.15—The Children's Hour.
6. 0—"The First News."
6.30—Recital of George Aitken's Songs.
6.50—Topical Talk.
7. 5-7.25—"This Surprising World."
7.30—A Violoncello Recital by Lauri Kennedy.
8. 0—Songs from the Shows—X.
9. 0—"The Second News."
9.15—Shipping Forecast, New York Stock Market Report.
9.20—The Glasgow Orpheus Choir.
10.30-12.0—Dance Music.

SUNDAY'S PROGRAMMES.

DUBLIN (2RN)—413 Metres.
8.30—Time.
8.35—Lily Fagan's Trio.
8.45—Letitia Ennis (soprano).
9. 0—Leo Rowsome (pipe solos).
9.15—Frank Gallagher (baritone).
9.30—"Ahasuerus Repentant," a story of the Wandering Jew, by P. L. McCann, presented by Paul Ryland and Company.
10. 5—Trio.
10.20—Nora Finn (contralto).
10.35—Gramaphone Recital.
11. 0—Time, News, Weather, and close down.

BELFAST—242.3 Metres (1,238 Kc.).
3. 0—The Leslie Bridgewater Quintet; Eric Greene (tenor).
4.15—An Orchestral Concert; The B.B.C. Orchestra (Section D), led by Laurance Turner, conducted by Percy Pitt.
5.30-8.20—Daventry National Programme.
7.55—Daventry National Programme.
8.45—The Week's Good Cause.
8.50—Daventry National Programme.
9. 0—Regional News.
9. 5—Daventry National Programme.
10.30—Epilogue.

NATIONAL—1,554.4 Metres (193 Kc.).
10.30-10.45—Time; Shipping Forecast.
3. 0—The Leslie Bridgewater Quintet.
4. 0—"What is a Saint?"—St. Vincent de Paul: Father of the Charity of France. By the Rev. Father C. C. Martindale, S.J.
4.15—An Orchestral Concert.
5.30—A Pianoforte Recital by Jan Smeterlin.
6. 0-6.20—For the Children.
6.50-7.45—Gwasanaeth Cymraeg.
7.55—St. Martin-in-the-Fields: The Bells and Service.
8.45—The Week's Good Cause.
8.50—The News.
9. 5—W. B. Yeats: Reading his own Poems.
9.20—Tom Jones and the Grand Hotel, Eastbourne, Orchestra.
10.30—Epilogue.
10.45-11.0—The Silent Fellowship.

NORTH REGIONAL—479.2 Metres (626 Kc.).
3. 0—The Northern Studio Orchestra.
4.30—A Pianoforte Recital by Dorothy Manley.
5. 0-5.30—The Wireless Singers (conductor, Stafford Robinson).
7.55—Daventry National Programme.
8.45—The Week's Good Cause.
8.50—General News Bulletin.
9. 0—North of England News Bulletin.
9. 5—Sunday Orchestral Concert—XXIV (Second Season): Franz Joseph Haydn (1732-1809). (The second of two programmes in this series, celebrating the bi-centenary of his birth.)
10.30—Epilogue.

SOLDIERS' AND SAILORS' HELP SOCIETY.

The Irish Branch of the Soldiers' and Sailors' Help Society was established by the Countess Cadogan during the Boer War, and is now in the 33rd year of its work. The Society assists thousands of old soldiers every year, and, judging by the cases they receive, it certainly looks as if old soldiers never die. Among their latest applications is one from a veteran who enlisted 80 years ago, and now, at the age of 106, is still hale and hearty.

To meet the heavy demands on its funds the Society is organising a ball during Punchestown week, particulars of which appear in our advertising columns. Many distinguished people have already expressed their intention to be present, and the ball promises to be one of the most important social functions of Punchestown week.

Personally...I think he's a rich uncle—

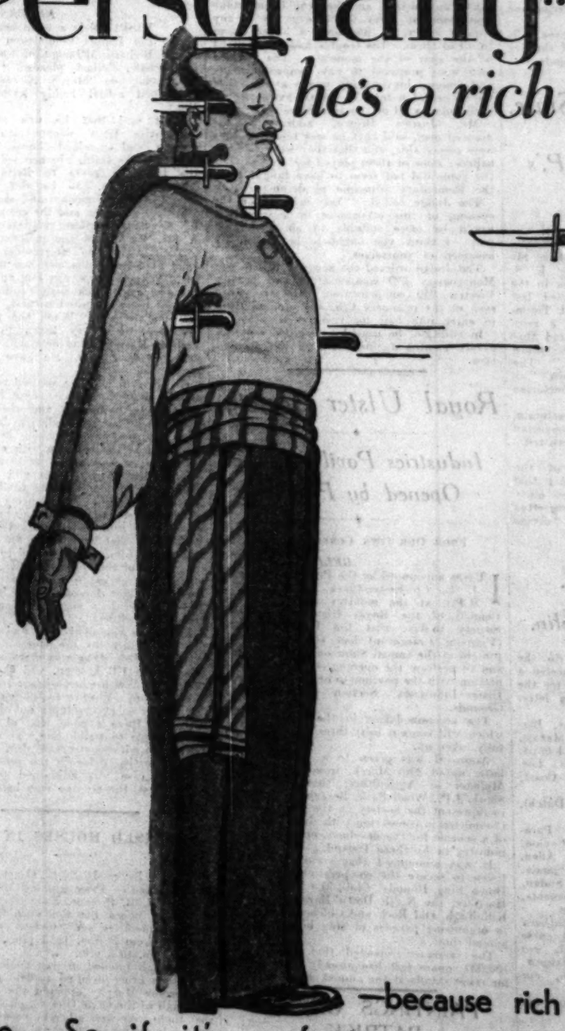

—because rich uncles never die. So if it's a fortune you're looking for—you'd better get your sweep-ticket today!

Last day for receiving Subscriptions, May 9th. Draw, May 27th. Race, June 1st.

Receiving Offices for Dublin Subscribers are at THE PLAZA, Middle Abbey Street, and at 33 & 38 DAME STREET, DUBLIN.

IRISH HOSPITALS' SWEEP ON THE DERBY

HOSPITALS' TRUST, LTD., 13 EARLSFORT TERRACE, DUBLIN.

UNITED IRISHWOMEN.

Lady Franks reading the annual report at the United Irishwomen's annual meeting in Dublin yesterday.

DUBLIN CIRCUIT (CRIMINAL) COURT

A DRUMCONDRA GANG.

YOUTHS' PRACTICE OF STEALING DONATION BOXES.

(BEFORE JUDGE SHANNON).

Three boys aged about 18 years and living in the Drumcondra district—James Douglas, Patrick Haughney, James Lawlor—pleaded guilty to the larceny of a donation box, the property of the Carmelite Fathers, from a shop in Harcourt street.

Lawlor and Haughney pleaded not guilty to a like offence from a Lower Camden street shop, but pleaded guilty to a charge of breaking into Mr. Harry Braine's garage in Lower Drumcondra road and stealing seven bags of coppers value 35s. and £1 worth of cigarettes.

Mr. P. Lynch, K.C., who, with Mr. Kevin Haugh (instructed by the Chief State solicitor), prosecuted, accepted the plea of guilty, and a *nolle prosequi* was entered in the charge relating to the Lower Camden street offence.

Detective Officer McSweeney, giving evidence of the boys' characters, said that they were part of a gang whose habit it was so take a 'bus into the city and snatch a donation box or commit some similar offence and then take a 'bus home again. There was only one previous minor complaint against Douglas, but Haughney was the leader of the gang.

When working to snatch a donation box off a counter two of the gang would enter the shop; one would ask for an apple or a packet of bird seed, and while the shop assistant was supplying him the other would snatch the donation box.

Judge Shannon said that the facts established that the accused were members of a gang, one of whose objects was the seizure of donation boxes—a serious offence, and a form of depredation that was becoming far too common. Lawlor and Haughney had, in addition, broken and entered premises and stolen property, and they would be sent to a Borstal institution for two years. Douglas would get a chance, as the offence was not so serious. He would be released on his father's recognisance.

MISTAKEN IDENTITY.

SON AND FATHER'S CAMERA.

Alfred B. Shaw, junior, was charged with the larceny in November, 1930, of a camera and camera case, the property of Mr. Alfred B. Shaw, senior, 105 Sandymount avenue, and on a second count he was charged with receiving the same, knowing them to have been stolen.

Mr. Kevin Haugh (instructed by the Chief State solicitor) prosecuted; Mr. D. Fawsett (instructed by Messrs. James O'Connor and Co.) defended.

Mr. Shaw, in reply to Mr. Fawsett, said that the camera was generally kept in the surgery, but sometimes was left in the motor car in the garage, which was not always locked. His son lived with him in November, 1930, and still lived with him, and was employed by the Electricity Supply Board. There was no reason for his son wanting money, because he had a banking account of his own. Witness gave no authority to bring the prosecution, and was not consulted about it.

Evidence was given as to the pawning of the camera and case in November, 1930. It was also proved that the accused was identified by the manager of the pawn office as the person who pawned the article.

The prisoner, in evidence, denied having stolen the camera and case, and said that he had never been in a pawn office. He produced a bank book showing that he had money to his credit in November, 1930.

Mr. N. Hosgood, electrical engineer, gave an account of the movements of the accused on November 18th, 1930, from his diary, while they were working for the Pembroke Urban Council.

Mr. Fawcett said that the case was one of mistaken identity and rested entirely on the evidence of a pawn office assistant. The latter said that the person who pawned the camera was of the student type, wore no hat, and had a high forehead; but Dublin was full of students, and counsel submitted that the pawn office assistant, whose attention was not directed to the incident until a year later, had made a mistake.

The jury found the prisoner not guilty on both counts, and he was discharged from custody.

MONKSTOWN ASSAULT CHARGE.

Timothy Moynihan was charged with having robbed Miss Bridie Broughan of 20s. and with having assaulted her in her house in Seafield lane, Monkstown.

Mr. P. Lynch, K.C. (instructed by the Chief State Solicitor) prosecuted. Mr. E. Lupton, K.C. (instructed by Messrs. Gerald Byrne and Co.) defended.

Miss Broughan stated that on February 8th, about ten o'clock, a young man knocked at the door and said that he was collecting for a priests' college. She gave him 2s. 6d. and he said that it was no good to him. He took out a revolver, and when she saw it she ran upstairs and he followed her and took an apron with which he tied her hands behind her back and tied her legs, and put a piece of a garment on her mouth. He threw her on the bed and backed out of the room. James McCann, to whom she was engaged, came to her rescue about 10.45 a.m. At an identification parade at Dun Laoghaire police station the following day she picked out the prisoner. She missed a small purse which contained £1 in silver.

Cross-examined by Mr. Lupton—She never saw the man before. She was excited and shouted for help. She could not say if he had a revolver, because she had not seen one before. She had complained to the police of other alleged assaults before and since this occurrence.

James McCann stated that he called at Miss Broughan's house about 10.30 on February 8th. He heard a noise upstairs, and found her tied in the manner she had described. He released her and went and reported it to the Guards.

The hearing of the case was adjourned until Monday morning.

NOTICE TO JURORS.

Jurors numbered 1 to 150 inclusive will be required to attend on Monday.

ROVER

FAMILY TEN.

Nothing of the baby about the Rover "10," but ample accommodation for four adults. Four-door coachbuilt body work, hand-built and free from rattles. The Rover underslung worm drive is the secret. It costs more, but ensures great ice room without wells, £240. Delivery free Dublin.

W. G. WILKINSON, Ltd.,

:: ROVER HOUSE ::

16 Lord Edward St (Opposite Dublin Castle)

WATER-COLOUR SOCIETY.

ATTRACTIVE DISPLAY OF PICTURES.

THE annual Exhibition, 1932, of the Water Colour Society of Ireland is being held at 8 Merrion row, Dublin. From the number of pictures it would appear to be fully representative of the membership. It is a demonstration that justifies the existence of this organisation of artists. Whatever they may exhibit elsewhere, between them they have presented here a collection of works that merit public attention. All that lies within the ambit of the art of painting in water colours finds expression on the walls at Merrion row.

The quality of much of the work gives assurance that the Society enjoys the true allegiance of its members. They have sent in nearly three hundred works, and so formed a show of inviting variety and interest. On visualising the general character of these pictures the main impression is that of direct painting, with impressionist results marked here and there by a formalising of the main object. In so large a number of pictures there is such recurrence of theme under individual apprehension as affords opportunity for comparison of particular idiosyncrasies.

SOME OF THE WORKS.

On the opening wall space one may thank E. Hone for "Road, Rathfarnham," No. 2, for a green and red gold-tone picture found at the back entrances of a laneway. Save for May Guinness's too roughly presented, but joyful, bunch of "Sweet William," No. 6, this space is filled with cubist designs of that subjective order which so largely claims the attention of Mamie Jellett. Miss Jellett must agree that only in oils has this phase of art a justifying intensity of tone.

Ladye Butler, in No. 46, "The Vigil," has cloud effects which claim more attention than the subject matter. No. 61, "Laragh Village," by Gladys Wynne, tells a story in which the foreground is especially effective. No. 73 and 74, from Florence Pielou's brush, tell true tales of trees. Nos. 79 and 82, painted by Constance Rochfort, display her in her best descriptive mood. Mrs. K. Maresceaux's No. 99, is a blue and brown harmony. No. 98, by Mrs. Townshend, is a well-drawn, life-like piece of portraiture. Lilian Davidson, in No. 15, "The Bogbole," strikes a Millet key, with humble humanity vaguely defined behind a high note of water in the foreground. In No. 140 there is a filmy sadness in the silver-toned water reflection. Mrs. J. S. Joly makes it a harmonious whole.

Letitia Hamilton's "The Church, Falaise," No. 142, displays an architectural contrast in a fine atmosphere, well played with colour. Harry Kernoff, in Nos. 142a and 151, appears to have been in different moods, and not too certain of himself, while in both he gives a brilliance of atmosphere that properly embraces the high contrast of the mixed tones.

There is so much worthy of notice on these walls that it is impossible here to do more than mention the names of artists whose work leaves a distinct impression, viz.:—M. McGoy, L. F. Waring, Mrs. A. Hanna, Ellice Pilkington, Lancelot Bayly, Coralie de Burgh, R. Caulfeild Orpen, the Hon. Ethel St. Leger, Kate Dobbin, E. J. Rogers, Eva H. Hamilton, F. A. Ross, Victor T. Price, and Lilla Perry. An interesting loan collection is exhibited on one of the screens.

LEADERS NEEDED.

CALL OF UNITED IRISHWOMEN.

Elizabeth Countess of Fingall (president) occupied the chair at the annual general meeting of the United Irishwomen, held yesterday in the Courthouse, South William street, Dublin.

The annual report, which was submitted by Lady Franks, in the unavoidable absence of Miss L. Franks (hon. secretary), stated that the Society was making steady, if not rapid, progress. Three new branches had been established, and the older offshoots had shown an increase in their activities. The chief need of the Society was for leaders who would start branches and be responsible for the development of the work in which the Society was interested.

An appeal was made for further interest and financial support, it being pointed out that the annual subscription for individual members was just the nominal sum of 5s. yearly.

On the motion of Mrs. Verschoyle, seconded by Miss Alice Ryan, the report and statement of accounts were adopted.

Lady Fingall, in a feeling address, proposed a vote of sympathy with the relatives of the late Sir Horace Plunkett, who, she said, had always encouraged the Society in their efforts.

Mrs. Pilkington seconded, and the motion, which was supported by Mrs. Lentaigne, carried, all present standing.

Lady Fingall was unanimously re-elected president of the Society. Miss Franks was re-elected hon secretary, and Miss Ross was re-elected hon. treasurer.

The following were elected as the Executive Committee:—Miss Boyd, Miss Brickenden, Mrs. Carter, Miss Crofton, Lady Franks, Mrs. Frank Hogan, Mrs. Hughes, Mrs. Lentaigne, Miss I. Ryan, Miss Thompson, Mrs. Verschoyle, Mrs. Brenan, Miss Alice Ryan, Miss Mitchell, Mrs. Rudd, and Madame McDermot.

Mrs. Dermod O'Brien delivered an address on cheese-making and another on "Pictures for the Schools," both of which subjects created a discussion.

Miss Kavanagh spoke about district nursing in relation to the United Irishwomen, and a general discussion followed.

COUNTY CORK WEDDING.

MR. M. T. COOKE-COLLIS AND MISS S. M. PHILLIPS.

The wedding took place at Castletownroche, Co. Cork, on Thursday between Mr. Maurice T. Cooke-Collis, of Rock House, Killavullen, and Miss Sylvia Margaret Phillips, of Anne's Grove, Castletownroche. The bridegroom is the son of Colonel Cooke-Collis and the bride is daughter of Mrs. Grove Annesley and step-daughter of Mr. Richard Grove Annesley, who gave her away.

The ceremony was performed by the Right Rev. Dr. Dowse, Bishop of Cork, Cloyne and Ross, assisted by the Rev. De Montfort, Rector of Castletownroche, and there was a large attendance of guests at the church.

The bride wore a robe of white satin, with a long train of Brussels lace, and carried a bouquet of white roses. The bridesmaids were the Misses Diana Annesley, Suzanne le Gallis, Deirdre Shepherd, Joan Shepherd, Ann Lanyon, and Ann Keller (train-bearer). They wore lily-of-the-valley green, with small velvet caps, and carried bouquets of tulips. Mr. Patrick Annesley (step-brother of the bride) acted as best man.

DAIRY SHORTHORN BREEDERS' SHOW.

YESTERDAY'S AWARDS AT LIMERICK.

FROM OUR CORRESPONDENT.

LIMERICK, Friday.

The eighth annual show and sale of pure-bred and non-pedigree dairy shorthorn, pure-bred shorthorn, Aberdeen-Angus and Hereford bulls, under the auspices of the Co. Limerick Branch of the Irish Dairy Shorthorn Breeders' society took place to-day at the Paddocks. The entries, which totalled 166, were 30 over last year, principally on the Hereford and Aberdeen-Angus class, while there was a slight decrease in shorthorns. All round quality was fairly good, with a few outstanding exhibits, including Ballinkillen Dairyman, the property of Mr. William Fitzgerald, Ballinakillen, Newcastle West, Co. Limerick, which won three of the premier awards. Mr. R. Lynch, Chief Live Stock Inspector, and Mr. P. J. Hickey, Live Stock Inspector of the Department, awarded 40 premiums, as against 34 last year.

Sales were poor for premium carriers. Mr. William B. Fitt, M.I.A.A., discharged the duties of auctioneer with his usual efficiency and despatch. The sale was held a month earlier than usual in accordance with a recent decision of the local branch of the I.D.S.B.S. There was a large and representative attendance.

SPECIAL PRIZES.

Dunraven Challenge Cup, presented by the Earl of Dunraven, for the best bull in the show whose dam and sire's dam have given 8,000lb. of milk in 45 weeks—Won by Ballinkillen Dairyman (William Fitzgerald, Ballinvuslen, Newcastle West); reserve, Roscrea Dairy Pioget (Right Rev. P. J. McCarthy, Mount St. Joseph Abbey, Roscrea).

The Boyd Cup, presented by Messrs J. and G. Boyd, Ltd., for the best bull in Classes 3, 4, 5 and 6—Won by Ballinkillen Dairyman; reserve, Roscrea Dairy Watchman (Right Rev. P. J. McCarthy).

Champion gold medal for the best dairy shorthorn bull, pure-bred or half-bred—Won by Ballinvullen Dairyman; reserve, Roscrea Dairy Watchman.

Silver medal for the best Aberdeen bull—Won by Kingston of Milford (Earl of Harewood, Portumna); reserve, Mr. Donaker of Furpe (A. M. Kelly, Furpe, Ruan, Co. Clare).

Silver medal for the best Hereford bull—Won by Dark (Gandhi (Captain T. J. Considine, Pallasgreen); reserve, Tipperary Rowland (P. Kennedy, Newtown, Nenagh).

CLASSES.

The following were the awards in the classes:—

Class 1—For pure-bred shorthorn bull (entered or eligible for entry in Coates's Herd Book), any age—1, Chrismen's Dairy Paddy, calved March 17, 1931 (M. Shocky, Thurles); 2, Mount Richard Elite (John Mulcahy, Fethard); 3, Roscrea Grand Duke 17th (Right Rev. P. J. McCarthy); reserve, Copewood Hero 3rd (Joseph Sattery, Kildimo).

Class 3—Bull, calved from 1st September, 1930, to the 28th February, 1931, whose dam and sire's dam have each a recorded milk yield of 8,000lb. or over in 45 weeks—1, Ballinvullen Dairyman, calved February, 1931; 2, Roscrea Dairy Chief 8th (Right Rev. P. J. McCarthy); 3, Ballinvullen Champion (William Fitzgerald); reserve, Roscrea Chief 6th (Right Rev. P. J. McCarthy).

Class 4—Bull, calved on or before 1st March, 1931, whose dam and sire's dam have each a recorded milk yield of 8,000lb. or over in 45 weeks—1, Roscrea Dairy Point, calved April 17th, 1931; 2, Gibbonstown Rover (M. J. Cleary, Kilmallock); 3, Advance (Patrick Burry, Charleville); reserve, Grange Conqueror (James Cregan, Newcastle West).

Class 5—Bull, calved from 1st September, 1930, to 28th February, 1931, whose dam or sire's dam have each yielded less than 8,000lb. of milk in 45 weeks—1, Village King, calved February 14th, 1931 (Mrs. N. Ryan, Newcastlewest); 2, Smithfield Captain (Wm. Gleeson, Nenagh); 3, Kiltanna Dairyman (P. M. O'Sullivan, Knockaderry); reserve, Lovely Vale Alan, (Timothy Landers).

Class 6—Bull, calved on or after 1st March, 1931, whose dam or sire's dam have yielded less than 8,000lb of milk in 45 weeks—1, Roscrea Dairy Watchman, calved March 28th, 1931; 2, Cahercorney Boy (M. Scanlan, Holy Cross, Kilmallock); 3, Gamester's Clinker (P. D Kennelly, Newtownsandes); reserve, Rover (Captain T. J. Considine).

Class 7—Pure-bred Shorthorn Bull, entered or eligible for entry in Coates's Herd Book, any age—1, Mount Richard Master, calved February 1st, 1931 (Edward Stokes, Clonmel); 2, Willowbrook Hero (T. J. Armstrong, Cash, Sligo); reserve, Baron's Pride (Edward Sherlty, Ballingarry).

Class 8—Aberdeen-Angus Bull, calved prior to 30th November, 1930—1, Kingston of Milford, calved March 3rd, 1928; reserve, Jack Law of Oakfield (John Hartigan, Ballymandy, County Limerick).

Class 9—Aberdeen-Angus Bull, calved from December 1st, 1930, to January 31st, 1931—1, St. Kieran's Idol 23rd, calved December 29th, 1930 (J. Shilling, Birr); 2, St. Kieran's Idol 26th (J. Willington); 3, Presto of Kilrush (E. H. Shier, Barrkeone); reserve, Eldorado of Rathduff (P. Power, Callan).

Class 10—Aberdeen-Angus Bull, calved on or after 1st February, 1931—1, Pathmaker of Portr, calved April 18th, 1931; 2, Carrkennedy Falcon (A. J. Packer, Kilcrene); 3, Bellman of Chanlore (E. H Shier); reserve, Curleen Raven (W. J. Dagg, Thurles).

Class 11—Hereford Bull, entered or eligible for entry in Herd Book, any age—1, Barty Gandhi, calved April 30th, 1931; 2, Tipperary Rowland; 3, Ballingor Brick (T. H. Wallace, Shinrone, Offaly); reserve, Pitman (G. E. Mooney, The Doon, Athlone).

THE SALES.

The following were among the sales of premium bulls:—

	Gns.
M. Sherry's Clonsooner Daring Paddy (J. F. O'Dwyer, Kilkee)	25½
The Right Rev. P. J. McCarthy's Roscrea Dairy Chief 8th (P. O'Gorman)	26
Edward Mulvihill's Monarch (W. Purcell)	34
Terence Moran's Slackey's Prince (Mr. McMahon)	31
Wm. Fitzgerald's Ballinkillen Dairyman (M. Walsh, Emingh, Hillswneabay)	42
M. J. Hayes's Baron Milltown (J. P. Hegarty)	33
M. J. Clery's Gibbinstown Rover (E. J. Leahy, Tournafulla, Newcastle West)	42
James Cregan's Grange Conqueror (Mrs. Catherine Fitzgerald, Cahir)	34
Patrick Barry's Advance (St. Columban's, Dalgen Park)	28
Right Rev. J. McCarthy's Roscrea Dairy Ploleb (J. J. O'Donnell, Ballymore, Kildimo)	40
Wm. Gleeson's Smithfield Captain (J. J. Casey, Abbeyfeale)	43
Daniel M. O'Sullivan's Kiltanna Dairyman (John Blake, Carrigaholt)	31
R. Rafferty's Bonny Hero (P. Curry, Feakle)	36
Right Rev. P. J. McCarthy's Roscrea Dairy Watchman (P. Britton, Mullinahone)	40
Martin Scanlan's Cahircorney Boy (J. J. Nagle, Buttevant)	50
P. Power's Edwards of Rathduff (P. J. Guiteti, Ruan)	37
J. Willington's St. Kieran's Idol (Mr. Meagher, Templemore)	43
E. H. Shier's Presto of Kilfrush (P. Hynes, Tubber)	35
S. J. Parker's Garrykennedy Falcon (J. McGrath, Camputch, Co Waterford)	44
A. M. Kelly's Pathmaker of Portr (Miss May Purcell, Cahir)	50
R. Crotty's Advance of Ballinclough (Department of Agriculture)	47
HEREFORDS	
G. Enrath Mooney's Pitman (J. O'Donoghue, Tubber)	49
P. Kennedy's Tipperary Rowland (Miss Phelan, Ledigham, Tramore)	50
T. H. Wallace's Ballincor Blake (B. Moran, Kinvara)	46
Captain J. Considine's Dark Gandhi (P. Coffey)	51

FROM THE LEGAL DIARY.

LAW NOTICE—Saturday, April 9, 1932.

IRISH LAND COMMISSION.

(Examiners' Chambers, at 93 Merrion square.)

Before Mr. Grove White, at 11 o'clock—Eily Frayne (8. 4997), vouch.

AUCTION SALES.

MESSRS. BATTERSBY AND CO.

For their property sale on the 21st inst. Messrs. Battersby and Co. announce some attractive lots of property for sale, included are 159 Botanic road, Glasnevin, opposite the Botanic Gardens, and "St. Clement's," Dublin road, Sutton, a detached bungalow. Clear possession will be given of both. Messrs. Battersby and Co. having sold the property of the Brudenell-Murphy family at "Mount Merrion," Stillorgan road, they will now sell the entire contents of the mansion house at an early date. Full particulars are set out in our advertising columns.

MESSRS. DOCKRELL LIMITED.

This firm will dispose of the house 214 Clonliffe road on Tuesday next, 12th inst. The house will be open for inspection to-day and on Monday, from 11 o'clock to 5 o'clock. On Thursday next, at their property saleroom, South Great George's street, at 1.15 p.m., some very attractive lots of investments will be offered, including—7 and 8 St. Paul's terrace, Kimmage road; 7 and 8 Woodville, Sandford road; 6, 7 and 9 Auburn avenue, Donnybrook; 11 Marlborough road, N.C.R.; 2 and 6 Merville avenue, Fairview, and 88 Lower Gardiner street. On Friday next, 15th inst., they will hold an important auction at 80 Morehampton road, including the entire costly furniture and effects.

MESSRS. PROBERT AND FRANKS.

Messrs. Probert and Franks announce in our auction columns to-day particulars of property which they are offering for sale by auction on Wednesday next, the 13th inst., in their saleroom, 23 St. Stephen's Green, at 12 noon. The first lot is "Glenair," Delgany, Co. Wicklow, on over 13 acres of good quality land. The second lot will be two houses situated on the Dublin road, Malahide, the property of Mr. J. McCreadie. The third lot is No. 10 Belgrave square, Monkstown, with garden and garage. No. 8 Eastbourne villas, advertised for sale on the same date, has been disposed of at a very satisfactory price.

MESSRS. JAMES S. McMAHON AND CO.

Messrs. James S. McMahon and Co., auctioneers, of 132 St. Stephen's Green, announce in our auction columns to-day particulars of the following property for sale by public auction on Friday, 22nd April, at 12 o'clock, in their salerooms:—No. 4 Collemore villas, Dalkey: "Avon Lodge, Blanchardstown, on about 1½ acres, with valuable building property (attached are three cottages); Wilton House, Wilton place, which adjoins the well-known Fitzwilliam and Wilton lawn tennis grounds; No. 2 Henrietta place, Dalkey, with large garden down to the sea, with bathing place; "Bryntog," 82 Kenilworth Park, Rathgar, and two semi-detached villas on the Dublin road, Sutton.

INSPECTING THE COLOUR PARTY.

Professor Alton, T.D., accompanied by the Rev. E. H. F. Campbell and Captain J. Jackson, inspecting the Colour party of the 14th Dublin Company, Boys' Brigade, before the demonstration in the Metropolitan Hall, Lower Abbey street, Dublin, last night.

CHURCH SERVICES: 2ND SUNDAY AFTER EASTER.

ST. PATRICK'S CATHEDRAL.—To-day: 10; Psalm, 44; Te Deum—IX.; Hymn, 460. 4; Magn., Dubia, Sanct 30; Nunc, 30. Lord, we know not. Thee. Roberts. To-morrow: 8, Holy Communion. 11.15, Matins and Litany; Psalms, 120, 121, 122, 125, 126; Te Deum, Jubilate, Smart in F; Anthem, "If we believe that Jesus died" (Goss.); Hymn 157, "Ye that of resurrection." Preacher, the Very Rev. J. H. Leslie, B.D., Prebendary of Newcastle. 3.15, Holy Communion. 3.15, Xtcs—Cantoris Week. Psalms, 81, 84; Magn., N. Dim., Stanford in A; Sext Anthem, "O Lord" (Shirtcliffe); Hymn 158, "Abide with Me"; second Anthem, "Who is like unto Thee?" (Sullivan). Preacher, the Very Rev. J. H. Leslie, B.D., Prebendary of Newcastle. Concluding Voluntary, Prelude-Scherzo, Stonelorer.

CHRIST CHURCH CATHEDRAL.—To-day: 10.45; Te Deum, H. 4 Hymn, 456. 3; Nunc Dimittis, 54; Anthem, "With my whole heart" (Boyce). To-morrow: 11, Matins; Processional Hymn, 50; Te Deum, Stewart in G; Psalm, 50; Jubilate, Stewart in G. Introit, "Now I live" (Rosa). 11.40, Holy Communion. Canon Richter. Preacher, Rev. Canon Hughes, M.A.: Hymns, 499, 347. 3.50, Evensong; Processional Hymn, 379; Magn. and Nunc D., Stewart in G, Psalm, 52; Anthem, "Souls Him that maketh" (Elgar). "Light of the world"; Hymn, 286; Recessional Hymn, 58.

ST. MATTHIAS'S PARISH CHURCH.—11.30, Morning Prayer and Holy Communion. 7, Evening Prayer. Preacher at both Services, Canon Storey.

ST. ANN'S CHURCH, Dawson street.—8, Holy Communion. 10 and 11.30, Canon J. W. Craigr. 3.30, Young People's Service. 7, Girl Guides Parade, Canon Young.

ST. BARTHOLOMEW'S, Clyde road.—8, Holy Communion. 11, Matins; Te Deum, Stegall in A; Benedictus, Parry in D; Rev. N. F. Waring. 12, Sung Eucharist, Smart in F. 3.30, Young People's Service. 6.30, Litany. 7, Evensong; Magnificat and Nunc Dimittis, Parry in D; Rev. N. F. Waring.

CHRIST CHURCH, Leeson Park.—8 and 11.30, Holy Communion. 11.30, Morning Prayer, Rev. G. C. Proctor. 3.30, Children's service, Rev. W. C. G. Proctor. 7, Evening Prayer, Rev. G. A. Lowe.

ST. COLUMBA'S CHURCH, Rathgar.—8, Holy Communion. 11.30, Morning Prayer, Rev. G. A. Lowe. 7, Evening Prayer, Canon Hughes.

TRINITY CHURCH, Rathmines.—8, Holy Communion. 10 and 11.30, Rev. A. Lamb. 3.30, Children's service. 7, Rev. J. D. S. McGinley.

ST. STEPHEN'S.—8, Holy Communion. 10, Matins and sermon. 11.30, Matins, Holy Communion and sermon, Te Deum, Smart in F; Benedictus (chant); the Archbishop. 4, Children's Service. 6.40, Evensong. 7, Evening and sermon; Magnificat and Nunc Dimittis, Stainer in A.

MOLESWORTH CHURCH, Lower Leeson street.—11.30 and 7, Rev. W. J. Morrow.

ST. JUDE'S CHURCH, Kilmainham.—8, Holy Communion. 11.30, Morning Prayer, Rev. N. H. Hamilton. 3.30, Children's Service. 7, Evening Prayer, Rev. N. H. Hamilton.

CHURCH OF THE FEMALE ORPHAN HOUSE, North Circular road.—11.30, Morning Prayer and Holy Communion, the Chaplain. 7, Evening Prayer and lecture, Rev. W. P. Vandeleur.

MOLESWORTH CHURCH, Bride street.—11.30 and 7, Rev. A. Morrow.

ST. JAMES'S PARISH CHURCH.—11.30, Holy Communion; Rev. G. H. G. Bolton. 7, Rev. E. M. Bateman.

ST. JAMES'S DISTRICT CHURCH.—8, Holy Communion. 11.30, Rev. E. M. Bateman. 3.30 and 7, Rev. G. H. G. Bolton.

ROTUNDA HOSPITAL CHAPEL.—11.30, Morning Prayer and Holy Communion; the Chaplain.

ST. MARK'S CHURCH.—11.30, Holy Communion; Rev. H. R. Wynne. 7, Rev. H. W. Dowdall.

ST. CATHERINE'S.—11.30, Rev. W. R. A. Bond. 7, Rev. A. W. F. Orr.

ST. VINCENT'S.—8 and 11.30, Rev. A. W. E. Orr. 4, Young People's Service. 7, Rev. W. R. A. Bond.

DRUMCONDRA PARISH CHURCH.—12, Holy Communion; Rev. J. T. Cashman. 4, Children's Service. 7, Rev. R. W.

NORTH STRAND PARISH CHURCH.—8, Holy Communion. 11.30, Rev. J. B. S. McGinley. 3.30, Children's Service. 7, Boys' Brigade Anniversary; Rev. C. Tobias.

IRISH CHURCH MISSIONS, Townsend street.—11.30 and 7, Rev. S. de Courcy Williams.

ST. ANDREW'S, Malahide.—8, Holy Communion. 11.30, Morning Prayer. 6.30, Evening Prayer.

ST. DOULAGH'S, Malahide.—3.30, Evening Prayer.

ST. MARNOCK'S, Portmarnock.—10, Morning Prayer and Holy Communion.

MISSION TO THE ADULT DEAF AND DUMB.—St. Kevin's.—3.30, Holy Communion; Rev. R. Bird.

ST. MICHAN'S.—11.30, Holy Communion; Rev. A. H. Buchanan.

ST. PAUL'S.—8.30, Holy Communion. 11.30, Canon E. J. Young. 7, Rev. R. H. Dowse, Youth Service.

ALL SAINTS' CHURCH, Grangecorman.—8, Holy Communion. 11.30, Matins and Holy Communion (Children's Year). 7, Evensong; the Vicar.

ST. KEVIN'S, South Circular road.—8.30, Holy Communion. 11.30, Morning Prayer. 3.30, Young People's Service. 7, Rev. R. Bird.

ST. MARY'S PARISH CHURCH.—10.15, Holy Communion; Rev. Gage Dougherty. 7, Rev. W. W. Duncan.

ST. MARY'S CHAPEL OF EASE.—11.30, Very Rev. Dean Coulter. 3.30, Young People's Service.

ST. GEORGE'S PARISH CHURCH.—8, Holy Communion. 12, Morning Prayer; Rev. R. J. Kerr. 7, Youth Service; Rev. B. C. Waller, Curate of Rathmines.

ST. AIDAN'S CHURCH.—8, Holy Communion. 11.30, Morning Prayer and Litany; Rev. K. D. B. Nehs. 3.30, Children's Service. 7, Evening Prayer; Rev. E. A. F. Campbell.

ST. AUGUSTINE'S CHURCH.—11.30, Morning Prayer and Holy Communion; Rev. F. H. Fitzgerbell. 3.30, Children's Service. 7, Evening Prayer; Rev. K. D. B. Dehs.

THE FREE CHURCH.—10.30, Morning Prayer and Litany; Rev. R. J. Kerr. 3, Children's Service. 3.30, Evening Prayer; Rev. G. S. Nowlan.

ST. ANDREW'S CHURCH.—11.30, Morning Prayer and Holy Communion; Rev. C. H. Price. 3.30, Young People's Service; Rev. E. Porthridge. 7, Evening Prayer; Rev. C. B. Price.

MONKSTOWN PARISH CHURCH.—8, Holy Communion. 11.30, Morning Prayer; Rev. W. H. Coulter. 3.30, Children's Service. 7, Evening Prayer; Rev. C. Dowse.

MARINERS' CHURCH, Kingstown.—8, Holy Communion. 11.30, Canon Chamberlain. 3.30, Children's Service. 7, Rev. T. J. Johnston.

ZION CHURCH, Rathgar.—8, Holy Communion. 11.30, Rev. J. R. Cason (Mission to Lepers). 3.30, Young People's Service. 7, Holy Communion, Rev. J. H. Carson.

ST. LAURENCE'S, Chapelizod.—11.30, Morning Prayer, Holy Communion and sermon, Rev. William T. Grey. 7, Evensong and sermon, Rev. William T. Grey.

ST. PAUL'S, Glasnevin.—8, Holy Communion. 11.30, 3.30 and 6.30, Rev. F. G. Tambling.

ST. JOHN THE EVANGELIST, Sandymount.—8, Holy Communion. 11.30, Processional Hymn; Eucharist and sermon. 3.30, Children's Service. 6.30, Evensong and sermon.

ST. THOMAS'S CHURCH.—11.30, Morning Prayer and Holy Communion; Rev. R. G. F. Jenkins. 7, Evening Prayer; Rev. Canon Kitching.

ST. BARNABAS'S CHURCH.—8.15, Holy Communion. 11.30, Morning Prayer; Rev. 8. Purser Sherr, B.D. 4, Young People's Service. 7, Evening Prayer; Rev. R. G. F. Jenkins.

ST. WERBURGH'S PARISH CHURCH.—11.15, Morning Prayer and Holy Communion; Rev. W. J. McCreery. 3.30, Young People's Service; Rev. G. S. McPhail. 7, Evening Prayer; Rev. G. S. McPhail.

CHRIST CHURCH, Blackrock.—8, Holy Communion. 11.30, Morning Prayer; Rev. George R. Elliott. 7, Evening Prayer, Rev. George R. Elliott.

CLONTARF PARISH CHURCH.—8, Holy Communion. 11.30, Morning Prayer and Litany; Rev. J. B. Neligan. 3.30, Children's Service. 7, Evening Prayer and Holy Communion, Canon Connell.

ST. BRIGID'S, Stillorgan.—11.30, Holy Communion. 11.30 and 6.30, Canon Lewis-Crosby.

ST. ANDREW'S CHURCH, Lucan.—8.30, Holy Communion. 11, Morning Prayer and Holy Communion. 7, Evening Prayer.

ST. JOHN'S, Monkstown.—8, Holy Communion. 11.30, Morning Prayer and Holy Communion. 7, Rev. W. H. Coulter.

ALL SAINTS', Raheny.—8, Holy Communion. 11.30, Morning Prayer and Litany, Canon Drury. 6.30, Evening Prayer, Canon Drury.

ST. MATTHEW'S CHURCH, Irishtown.—8, Holy Communion. 11.30, Morning Prayer, Rev. R. E. West. 7, Evening Prayer, Rev. Dr. Emerson.

ST. PHILIP'S, Palmerston Park.—9.45, Holy Communion for youth. 11.30, Morning Prayer and Litany. 3.30, Children's Service. 7, Evening Prayer and Holy Communion, the Rector.

MONKSTOWN PARISH CHURCH.—8, Holy Communion. 11.30, Morning Prayer; Rev. W. H. Coulter. 3.30, Children's Service. 7, Evening Prayer; Rev. C. Dowse.

TULLOW PARISH CHURCH, Carrickmines.—8, Holy Communion. 11.30, Morning Prayer. 6.30, Evening Prayer.

PRESBYTERIAN CHURCHES.

ABBEY CHURCH, Rutland square.—11.45 and 7, Rev. C. Blenker.

ADELAIDE ROAD.—11.30 and 7, Very Rev. Dr Hanna.

ST. ANDREW'S, Blackrock.—11.30 and 7, Rev. J. Snoddon.

ST. ANDREW'S, Bray.—11.30 and 7, Rev. Dr. J. McKee.

CLONTARF.—11.30, Very Rev. Dr. J. L. Morrow. 7, Rev. R. Montgomery.

DONORE.—11.30, Rev. T. Byers (Communion). 7, Mr. A. R. Macpherson.

GREYSTONES.—11.30 and 7, Rev. R. K. Lyle.

HOWTH.—11.30 and 7, Rev. Walter Kelso.

KINGSTOWN.—11.30 and 7, Rev. J. S. Rutherford.

LUCAN.—11.30, Rev. A. Sadler.

MALAHIDE.—4, Rev. Walter Kelso.

ORMOND QUAY.—11.45, Rev. A. B. Macpherson. 7, Rev. T. Byers.

RATHGAR CHRIST CHURCH.—11.30 and 7, Rev. J. J. Macauley.

SANDYMOUNT.—11.30 and 7, Rev. S. Crockett.

TOWN CHURCH.—11.45, Mr. E. Stewart. 7, Rev. A. H. Macpherson.

DUBLIN PRESBYTERY'S CITY MISSION.—WHITEFIELD STREET HALL, 83, Whitefield street, S. Sabbath School, 4.30, Evangelistic Service; Mr. Ernest Logan.

NORTH STRAND HALL.—8.15, Evangelistic Service; Mr. Ernest Logan.

WELSH CHURCH, Talbot street.—11.30 and 6.30, Rev. John Lewis.

METHODIST CHURCHES.

CENTENARY CHURCH, St. Stephen's Green.—11.30 and 7, Rev. J. F. Neill.

KINGSLAND PARK.—11.30 and 7, Rev. W. S. Morris.

DOLPHIN'S BARN.—11.30 and 7, Rev. S. G. McKelvie.

SUTTON.—11.30 and 7, Rev. R. H. Foster.

ABBEY STREET.—11.30 and 7, Rev. J. Wesley McKinney.

CLONLIFFE.—11.30, Mr. W. V. Gordon. 7, Mr. W. Martin and Mr. C. Reid.

BLACKHALL PLACE.—11.30, Mr. H. H. Forsyth. 7, Rev. W. F. Ewens.

INCHICORE.—11.30, Rev. B. Brooke Morton. 7, Mr. B. C. Carmichael.

LUCAN.—11.30 and 7, Rev. J. D. Foster.

DUBLIN CENTRAL MISSION (George's Hall, South Great George's street).—11.30, Rev. J. England. 3, Bracelet Band; Mr. Chockey Johnstone. 7, Rev. J. England; subject, "God in the Shadows."

BRAY.—11.30, Sacrament of the Lord's Supper at the close. 7, Rev. W. J. Matchinson. Offerings for supernumerary and widows' fund.

CLONTARF.—11.30, Rev. W. E. Eames. 7, Rev. B. Brooke Morton.

KINGSTOWN.—11.30, Rev. E. Mervyn Blow (Madras). 7, Rev. Joseph Mason (Madras).

BLACKROCK.—11.30, Rev. William R. Budd. 7, Rev. E. Mervyn Blow (Madras).

DALKEY.—11.30 and 7, Rev. S. H. J. Currie.

SANDYMOUNT.—11.30 and 7, Rev. John Bertenshaw.

RINGSEND

PUBLIC AMUSEMENTS.

GAIETY THEATRE.
MATINEE TO-DAY AT 2.30. To-Night at 8,
"THE BARRETTS OF WIMPOLE STREET,"

GAIETY THEATRE.
NEXT WEEK, PERSONAL VISIT OF
FRANK FORBES-ROBERTSON
AND
MISS SYDNEY THORNTON
IN A COMEDY BY JOHN VAN DRUTEN,
"THERE'S ALWAYS JULIET,"
Direct from the Apollo Theatre. Now Booking.
MATINEE SATURDAY AT 2.30.

OLYMPIA THEATRE.
6.45 ...... TWICE NIGHTLY ...... 9 o'c.
FITZGERALD OPERATIC SOCIETY
PRESENT
"THE CHOCOLATE SOLDIER,"
STRAUSS'S FAMOUS OPERA.
Sparkling Music. Brilliant Dialogue. Special Scenery.
Chorus, Ballet and Augmented Orchestra of 100 Performers.
SPECIAL CAST OF DUBLIN STARS.
Miss Lena Munro, Mr. W. H. Jones.
" Joan Burke. " Joseph O'Neill.
" Florence Howley " Irvine Lynch.
" Nellie O'Flanagan. " J. C. Browner.
" Annie Doyle. " C. O'Shea.
PATRONS ARE REQUESTED TO BOOK EARLY.
Box Office—11-4.30. 'Phone—23292.

ABBEY THEATRE.
TO-NIGHT AT 8.
ST. MARY'S (C.S.Sp.) COLLEGE UNION DRAMATIC SOCIETY PRESENT
"TRILBY."
J. B. MAGENNIS AS SVENGALI.
Usual Prices. Booking at Theatre.

ABBEY THEATRE.
ABBEY THEATRE BALLET,
WITH NINETTE DE VALOIS,
TO-MORROW (SUNDAY), 10th APRIL, at 8.30.
The Nursery Suite........................Edward Elgar
The Arts of the Theatre........................Ravel
The Dreaming of the Bones..............W. B. Yeats
Booking at Theatre, 10.30 to 6. Usual Prices.

ABBEY THEATRE.
MONDAY, 11th APRIL, and following Nights at 8.
MATINEE SATURDAY, 2.30.
"AFTER ALL."
By John Van Druten.

GATE THEATRE.
TO-NIGHT, at 8 o'clock sharp. Last Performance.
"THE SINGER," by PADRAIC PEARSE.
"THE MAN WHO MARRIED A DUMB WIFE,"
By ANATOLE FRANCE.
"EASTER, 1916," by MICHEAL MacLIAMMOIR.
NEXT PRODUCTION, TUESDAY, APRIL 19th,
"BERKELEY SQUARE."
By J. BALDERSTON and J. C. SQUIRE.

METROPOLE.
CONTINUOUS .... 2.0 to 11.0 P.M.
RETAINED ALL THIS WEEK.
LILIAN HARVEY, in
"CONGRESS DANCES,"
With
CONRAD VEIDT and HENRY GARAT.
TO-DAY AT 2.30, 4.50, 7.10 and 9.30 p.m.
NEXT WEEK—
JAMES DUNN and SALLY EILERS in
"BAD GIRL."

GRAFTON, TRAIN DEPARTS AT 2.35, 4.55, 7.15, 9.35.
HELD OVER FOR NEXT WEEK.
"THE GHOST TRAIN."
With
JACK HULBERT and CICELY COURTNEIDGE.
An Intriguing Mystery Film off the beaten track.
ACTION, COMEDY and THRILLS FOR ALL.

AT THE SAVOY TO-DAY, 2 to 11.
Bert. WHEELER
AND
Robert WOOLSEY
IN
THEIR LATEST LAUGHTER-RIOT,
"PEACH O' RENO."
With DOROTHY LEE
SHOWING AT 3.15, 5.25, 7.40 and 9.50 p.m.

CORINTHIAN.
Continuous To-day 12.30 till 11.0 p.m.
THE MOST AMAZING STORY EVER FILMED!
"FRANKENSTEIN,"
The Man who made a Monster,
With COLIN CLIVE, MAE CLARKE, JOHN BOLES, BORIS KARLOFF and DWIGHT FRYE.
Showing at 1.0, 3-10, 5.20, 7.30 and 9.40.

MEMBERS ARE REMINDED THAT THE
SILVER SLIPPER CLUB
DANCES EVERY NIGHT NOW (except Sundays).
TO-NIGHT.
THE EMERALD GIRLS WILL APPEAR.
Refreshments, Suppers and Breakfasts until 4 a.m.
Members urged to Book Tables early (after 3 p.m.)
Tel.—Dublin 51793.
NOTE—In view of great expense of NEW BALLROOM FLOOR, members who have not yet paid ANNUAL SUBSCRIPTIONS for year 1932 are again URGENTLY REQUESTED to pay same immediately.

WATER-COLOUR SOCIETY OF IRELAND.
The 78th EXHIBITION will OPEN TO-DAY (SATURDAY) at MILLS' HALL, 8 MERRION ROW, at 3.30. Admission by invitation, or entrance fee 1/-.

ABERDEEN HALL.
SUPPER DANCE,
TO-DAY (SAT.), 9th APRIL,
8 P.M. TO 12 MIDNIGHT.
GEORGE HORNSBY AND HIS ORCHESTRA.
COVER CHARGE—3/6. EVENING DRESS.
GRESHAM HOTEL.

THE CULWICK CHORAL SOCIETY.
Conductor: J. TURNER HUGGARD, F.R.C.O.
CONCERT,
TUESDAY, 12th APRIL, 1932, 8 p.m.,
In the
METROPOLITAN HALL, LR. ABBEY ST.
Programme will include
MASS IN G MINOR. Vaughan Williams.
SOLOIST.
KEITH FALKNER.
At the Piano: DOROTHY STOKES.
TICKETS—5/-, 3/6, Numbered and Reserved; Booking at Messrs. Pigott's. 2/-, 1/-, Unreserved; Booking at Messrs. Pigott's and Messrs. Gill's.

SHELBOURNE HOTEL,
DUBLIN.
THE PREMIER HOTEL.
NEW AND HANDSOMELY DECORATED ROOMS FOR RECEPTIONS, PRIVATE DANCES, LUNCHEONS and DINNERS.
OPEN TO NON-RESIDENTS FOR MEALS.
Table d'Hôte and à la Carte.
MODERATE TERMS

CHURCH NOTICES.

METROPOLITAN HALL.
(CITY OF DUBLIN Y.M.C.A.)—Bright Evangelistic Service, 8.30 p.m. (Singing from 8.15 p.m.). Speaker, Mr. H. V. JUSTIN. Collection in aid of Miss Carr's Homes. All Welcome.

MERRION HALL,
LOWER MERRION STREET.
SUNDAY SERVICES, 12 and 7.
Speaker:
MR. JOHN McALPINE.

LOANS BY POST.
£20 TO £5,000,
In any part of Ireland and Great Britain, to all respectable persons on Note of Hand. Loans arranged by post without interview. No fees charged or beforehand charges.
THE STANDARD PRIVATE FINANCE COMPANY OF IRELAND LTD.,
15 ANGLESEA ST., DUBLIN.
J. C. WALSHE, Secretary.

ADVERTISEMENT INDEX.

	Page		Page
Amusements	8	Legal Appointments.	2
Apartments	3	Legal Notices	3
Auctions	15-16	Machinery	2
Bicycles	2	Medical Appointments	2
Business Premises	3	Miscellaneous	3
Cattle & Live Stock	3	Money & Partnership	2
Church Notices	8	Music, Pianos	3
Coals	1	Opticians	2
Dogs	3	Poultry, Eggs	3
Dress	3	Public Notices	8
Education	1	Representatives	2
Employment Wanted	2	Sales by Treaty	15
Fairs	1	Seaside and Country	3
Fishing, Sporting	2	Sea Trips	3
Furniture	2	Shipping	3
Garden	2	Situations Vacant	2
Government Notices.	11	Specific Articles	2
Horses	3	Stabling	3
Hotels	4	Tuitions	2
Houses and Lands	15	Vehicles	3
Houses & Lands for Sale & Wanted	3	[illegible]	3
Houses to Let	3	Yachts	2

Telephone No. 23062

THEATRE ROYAL.
6.45 .... TWICE NIGHTLY 9.0
STARS WHO NEVER FAILED TO SHINE.

TO-MORROW (SUNDAY) AT 8.30 p.m.,
PICTURE PROGRAMME.
RALPH LYNN and TOM WALLS
IN
"PLUNDER,"
A RIOT OF LAUGHTER.
Story of a Jewel Robbery Bungled by a Brainless Accomplice.
BOOK NOW FOR SUNDAY.

NEXT WEEK.—
G. S. MELVIN,
The Versatile Comedian.
THE THREE PIRATES,
Burlesque Comedians.
ALLAN AND GORDON,
Two Special Scotch.
ALLAN SHIRES AND EDNA MAUDE,
in Spirits of Dance.
MOVIETONE NEWS.
M'DLLE LEVANDA AND ASSISTANT
in Feats with Feet.
FRANK AND BETTY BOSTON,
Jugglers Extraordinary.
GEORGE BETTON,
Big, Bright and Breezy.
ARTHUR PRINCE
(AND JIM)
The World-Famous Ventriloquist.

THE TOLKA BAZAAR, DUBLIN,
29th JUNE-10th JULY,
In Aid of NEW CHURCH & SCHOOLS, CABRA.
THEATRE ROYAL
R.C. MURRAY PRESENTS
"THE TERROR."
A Play in Three Acts, by
EDGAR WALLACE.
TO-MORROW (SUNDAY), 4 p.m.
ADMISSION Dress Circle 2/6, Parterre 2/-, Upper Circle 1/-, Gallery 9d.
Booking Office at Theatre Royal now open.
K.A.A.

PAVILION, DUN LAOGHAIRE, 3.30 to 10.30.
TO-DAY at 4 o'c., 6.30 and 9.5.
LAST 3 PRESENTATIONS OF
"MY WIFE'S FAMILY."
COME TO THE EARLIER SHOWS—HUNDREDS HAVE BEEN TURNED AWAY EACH NIGHT.
NEXT MONDAY—"CARNIVAL."

CAPITOL.
TO-DAY, 2.30 to 11 o'clock. CONTINUOUS.
CAROLE LOMBARD, in
"I TAKE THIS WOMAN,"
With GARY COOPER
SHOWING at 4.9, 6.58 and 9.47.
JACKIE COOGAN, in
"HUCKLEBERRY FINN."
SHOWING at 2.30, 5.19 and 8.8.
TWO PARAMOUNT PICTURES.
ON THE STAGE:
CHARLIE HARVEY and the CAPITOLIANS
Present
"THE DINKIE DENTON TRIO,
In "LITTLE BITS OF EVERYTHING."

SATURDAY SUPPER DANCE,
TO-NIGHT, 8 till 12,
CLERYS BALLROOM.
COVER CHARGE 3/6 EVENING DRESS.
CLERYS RESTAURANT PHONE 44886.

LEOPARDSTOWN RACES,
TO-DAY (SATURDAY).
FLAT RACES, HURDLE AND STEEPLECHASES.
TOTALISATORS IN ALL ENCLOSURES.
Tote Investors' Credit Service will be in operation.
FIRST RACE, 3.0 P.M.
POPULAR PRICES TO ALL STANDS.
RACE CARDS 6d. EACH.
FREQUENT TRAIN SERVICE.
Reserved Carriages for Members on the 1.50 p.m. Train from Harcourt Street.

SOLDIERS' AND SAILORS' HELP SOCIETY.
PUNCHESTOWN BALL,
GRESHAM,
WEDNESDAY, 20th APRIL.
Tickets £1 1 0
(including Supper and Running Buffet)
Evening Dress. Orders and Decorations.
DANCING .... 10 to 3.

PUBLIC NOTICES.

STEWART INSTITUTION FOR IMBECILE CHILDREN.
THE
ANNUAL COUNCIL MEETING
OF THE ABOVE INSTITUTION
Will be held on MONDAY, 11th INST.,
At the Offices of J. A. Kinnear and Co., Auditors and Accountants, 3 and 4 COLLEGE STREET, DUBLIN, at 4.30 p.m.
The Committee will be glad to see any friends who are interested in the work of the Institution.
The Chair will be taken by
The Venble. HARVEY STEWART, M.A.
(Archdeacon of Dublin).
BUSINESS—To present Reports from Committee and Medical Superintendent, with Statement of Accounts for year ended 31st December, 1931.

THE MISSION TO LEPERS
(IRELAND).
THE ANNUAL MEETING
Will be held (D.V.) on
WEDNESDAY, 13th APRIL, at 4 p.m.,
In the MOLESWORTH HALL.
Chairman:
HIS GRACE THE ARCHBISHOP OF DUBLIN.
Speaker—MR. A. DONALD MILLER (Secretary for India of the Mission to Lepers).
AN EVENING MEETING
Will be held at 8 p.m.
In the MOLESWORTH HALL.
Chairman—The Rev. J. C. BREAKEY, B.A.
Speaker—MR. A. DONALD MILLER.
The Secretary for Ireland will give a short Lantern Lecture.
Both Meetings will be preceded by Tea.
Collections.

CENTRAL CATHOLIC LIBRARY RESTORATION FUND.

SECOND LIST OF SUBSCRIBERS.

	£	s.	d.
Chas. J. Bergin, Esq., Abbey Villa, Kildare	£1	0	0
Mrs. A. Donnellan, Kilcock, Co. Kildare	1	0	0
Miss Twigg, London	0	2	6
Dr. Mark Ryan, 132 Lindsay road, Glasnevin	1	0	0
Lady Gallagher, 22 Charleston road, Rathmines	1	0	0
Anonymous, per Father Brown, S.J.	1	0	0
Anonymous, per Father Brown, S.J.	0	10	0
Jeremiah Murphy, Esq., 111 Lr. Baggot street	1	0	0
Miss G. Reilly, 25 Wicklow street	0	10	0
The National Bank, Ltd., College Green	3	3	0
Miss Mehon, Castle road, Saggart	1	0	0
Anonymous, per Miss T. Moore	0	10	0
P. J. C.	5	0	0
Mrs. Ida Monahan	10	0	0
E. R. McC. Dix, Esq., Coolevin, Rathfarnham	3	0	0
L. R. O'Brien, Esq., 6 Leeson Park	2	0	0
Professor Mary Ryan, M.A., Ronayne's Court, Cork	1	0	0
The Rt. Rev. Monsignor O'Donnell, P.P., V.G., Rathkeale	1	0	0
Miss A. Cumming, 11 Wellesley av., Hull	1	1	0
Very Rev. Fr. McArdle, S.J., Gardiner st.	5	0	0
The Munster and Leinster Bank, O'Connell street	20	0	0
Dr. A. J. Kiernan, High Commissioners' Office, London	1	1	0
Miss Macardle, Cambricville, Dundalk	2	0	0
Messrs. Browne and Nolan, Nassau st.	3	3	0
Hibernian Bank, Ltd., College Green	10	0	0
Miss G. M. Cassidy, St. Joseph's, Sutton	1	0	0
H. E. O'Dowd, Esq., Ayr Villa, Howth	2	2	0
The Misses Crooks, 35 Brighton road, Dublin	1	0	0
Miss Dunne, 43 Grosvenor rd., Rathgar	0	10	0
Miss J. Moore, 1 Lr. Merrion street	0	10	0
Mrs. Powell, Booterstown	1	0	0
Miss Morris, Park House, Booterstown	1	0	0
Mrs. and Miss Curtis, 4 Belleview tce., Dollymount	1	0	0

Further subscriptions will be thankfully received by
W. B. JOYCE, B.A., S.C., Hon. Treas.,
1 Effra road, Rathmines.

LOANS GRANTED.
ANY SUM FROM £25 to £5,000.
WITH OR WITHOUT SECURITY.
THE NATIONAL FINANCE CO., LTD.,
83 MID. ABBEY ST., DUBLIN. 'Phone 43780

KENNEDY'S BREAD.
FINEST QUALITY MADE.
BAKERIES:
127 & 128 PARNELL STREET
AND
ST. PATRICK'S BAKERY, DUBLIN.

THIS IS YOUR WEEKLY REMINDER
That Poverty prevails to an Enormous Extent in the City of Dublin.
Your Help in Lessening it is Urgently Needed by "Dublin's Oldest Charity."
THE SICK AND INDIGENT ROOMKEEPERS' SOCIETY.
OFFICES: 2 PALACE STREET, DUBLIN.

THE MODERN PHARMACY,
S. A. ROSENTHAL, M.P.S.I., Prescription Specialist,
6 MERRION ROW, DUBLIN ('phone 61496).
The Chemist for Accuracy, Best Drugs and Personal Supervision. Ask your Doctor—he knows.

CHOICE FRUIT.
FINEST SELECTION IN THE CITY
STRAWBERRIES, PEACHES, NECTARINES,
MELONS, PEARS, GRAPES.
SPRING SALADS, ETC.
ASPARAGUS, FRENCH BEANS, PEAS,
SEAKALE, SALSAFY, CHICORY, MUSHROOMS.
CUT FLOWERS.
WREATHS, CROSSES, BOUQUETS
ON THE SHORTEST NOTICE.
KNOWLES,
26/27 GRAFTON STREET,
24 UPPER BAGGOT STREET.

PUBLIC NOTICES.

DUBLIN BOARD OF PUBLIC HEALTH.
COMPETITIVE EXAMINATION FOR POSITION OF JUNIOR CLERK.
The Dublin Board of Public Health will hold a Competitive Examination for the position of Junior Clerk and Drawing Assistant in the Offices of the Board's Engineers.
The Examination will be held in the month of June, 1932.
The Syllabus and full particulars can be had from the undersigned on or after 14th April, 1932.
PATRICK J. MURPHY, Secretary.
Offices: 11 Parnell square, Dublin.
Date: 8th April, 1932.

IRISH ASSOCIATION OF ACCOUNTANTS, LIMITED.
MAY EXAMINATION.
By Order of the Council the next Examination will be held on the 24th, 25th, and 26th May, 1932, for Preliminary, Intermediate and Final Examinations.
Women are eligible for admission on the same conditions as men.
Full particulars can be obtained from
GEORGE MUNRO (Secretary),
102/3 Grafton street, Dublin.

ST. BARTHOLOMEW'S CHURCH CHOIR.
A trial of Boys' Voices to fill Vacancies as Probationers will be held in the Parochial Hall, Clyde road, on WEDNESDAY, APRIL 13th, at 3 p.m. Good voice and ear, with correct reading of English essential. Probationers receive a small stipend, and on election as Choristers they receive free education at a leading Dublin School, and pocket money.

GROSVENOR HALL,
RATHGAR.
GOSPEL CAMPAIGN,
SUNDAYS OF APRIL.
VARIOUS SPEAKERS and SINGING QUARTETTE, 7 o'clock. SINGING from 6.45
A
CHORAL SERVICE
Will (D.V.) be Conducted by
UNITED YOUNG PEOPLE'S CHOIR
AT
GROSVENOR HALL, RATHGAR
(Kindly Lent for Purpose),
TUESDAY NEXT, APRIL 12th,
At 8 p.m.
EVERYBODY WELCOME.

TO-DAY'S ENGAGEMENTS.

Father Mathew Feis—2 p.m.
St. John Ambulance Brigade — 66 Great Strand street, 5.30 p.m.
Leinster Society of Organists—Royal Irish Academy, 8 p.m.
Royal Hibernian Academy Varnishing Day—Metropolitan School of Art, 2.30-5 p.m.
Presentation College, Bray—Dinner, Wynn's Hotel, 7 p.m.

AMUSEMENTS.
Gaiety Theatre—"The Barretts of Wimpole Street."
Olympia Theatre—"The Chocolate Soldier."
Abbey Theatre—"Trilby."
Gate Theatre—"The Singer," "The Man who Married a Dumb Wife," and "Easter, 1916."
Metropole Cinema—"Congress Dances."
Grafton Cinema—"The Ghost Train."
Savoy Cinema—"Peach o' Reno."
Corinthian Cinema—"Frankenstein."
Silver Slipper Club—Dancing and Variety.
Water Colour Society of Ireland—Exhibition, Mills' Hall, Merrion row, 3.30 p.m.
Aberdeen Hall, Gresham Hotel — Supper Dance, 8 to 12.
Theatre Royal—Variety.
Pavilion Cinema—"My Wife's Family."
Capitol Cinema—"I Take this Woman," "Huckleberry Finn" and Variety.
Saturday Supper Dance—Clery's, 8 to 12.

SPORT.
Leopardstown Races. First race, 3 p.m.

TO-MORROW.
Abbey Theatre—Abbey Theatre Ballet, 8.30 p.m.
Theatre Royal—"The Terror," 4 p.m.

The Irish Times

SATURDAY, APRIL 9, 1932.

NEWS SUMMARY.

IRELAND.

The correspondence that has passed between the Premiers of South Africa, Australia and New Zealand and President de Valera regarding the Oath of Allegiance and the land annuities is published to-day.—(Page 9.)

Following the announcement of a wages "cut" there was a strike at the Ford Works, Cork, yesterday. The whole of the workers are not affected.—(Page 9.)

GREAT BRITAIN.

The Unemployment Benefit Transitional Payments (Prolongation) Bill was read a second time in the House of Commons yesterday.—(Page 10.)

Mr. Eustace Short, a famous aeronaut and partner in a firm of airship designers, was found dead in the cockpit of a seaplane in which he had made a short flight at Rochester yesterday.—(Page 9.)

The Four-Power Conference has adjourned without an agreement as to the means whereby the Danubian countries can be reconstructed.—(Page 9.)

ABROAD.

Mr. Lang has replied to the Federal Government's efforts to recover New South Wales's interest defaults by locking the tax offices and withdrawing all available cash from the banks. Citizens are cheerfully paying their dues into the Commonwealth Bank.—(Page 9.)

To-morrow the second ballot for the German Presidency will be held, and it is forecast that Hindenburg will receive a larger majority over Hitler than in the first ballot.—(Page 9.)

SPORTING.

At Newbury yesterday Orwell won the Greenham Plate.—(Page 12.)

At Ayr yesterday Another Band won the Montrose Handicap.—(Page 12.)

FINANCIAL.

London Stock Markets were weak, and there was a general fall in prices. Even British Funds succumbed to the pressure of the gloomy continental outlook.—(Page 14.)

The Treasury bill rate was ¼ per cent. higher than last week, and discount rates were firmer. Loans were easier.—(Page 14.)

Dublin Stock Market was firm, with Free State Funds strong. Guinness units gave way slightly.—(Page 14.)

Mr. Lang's Default.

Yesterday Mr. Lang, the Premier of New South Wales, locked the assessment rooms of the State Taxation Office and put the keys in his pocket. This dramatic action ends a stage in a protracted dispute. Some months ago Mr. Lang's Government surprised the world by a point-blank refusal to meet its obligations to foreign bondholders. The Federal Government, realising that this refusal would cast a damning slur upon Australia's good name, took the burden upon its own shoulders and met the service of the loan. Mr. Lang's head, however, seems to be impervious to coals of fire, and in February of this year he announced his Government's intention to default a second time. The Federal Government—which now was under the leadership of Mr. Lyons—was faced with a dilemma. It might pay New South Wales's debts a second time, thus saving Australia's credit; but to do so would be to lend a veiled sanction to Mr. Lang's policy of repudiation. If Canberra should penalise the remainder of Australia for the debts incurred and repudiated by New South Wales, Mr. Lang might continue to default as often as payments fell due. Accordingly, the Federal Government allowed him to miss the payment, and made no immediate effort to repair the bondholders' loss; but it assured them that that payment would be met sooner or later.

If the consecutive defaults had been due to honest poverty, the Federal Government might have taken a lenient view of them; but the sins of New South Wales, under its irresponsible Premier, are many, and Canberra was compelled to take action. The total sum owed to the Commonwealth by New South Wales is estimated at £2,000,000; and between now and the end of June, says *The Times*, Mr. Lang's Government is liable for twice that sum. In February a writ was issued against the New South Wales Government, and in March the Federal Government paid the bondholders in full. Both Houses immediately authorised the attachment of certain New South Wales revenues, including income tax, for the recovery of some £900,000. Mr. Lang's reply was to file a claim against the validity of the Act, and to seek an injunction against its enforcement. Last Thursday the High Court gave its decision; Mr. Lang's claim was rejected, and his application for an injunction was denied. The Commonwealth Government, therefore, has been free since yesterday to sequestrate the necessary New South Wales funds. It has issued a proclamation directing all citizens of the defaulting State to pay their taxes to the Commonwealth Treasury, and has pointed out that such payments will be an effective discharge of their liabilities to the New South Wales Government.

Mr. Lang has retorted with the picturesque, but futile, gesture which we record to-day. Perhaps, it will capture the fancy of the less stable supporters of his *régime*, but we feel that its theatrical nature will alienate the sympathies of many citizens who previously had regarded his defiances with a tolerant eye. This locking of a door does not shut out the demands of equity, and Mr. Lang will learn that the honour of a State demands firmer safeguards than a key. The trouble is that by a foolish action and a still more foolish attitude he has raised a constitutional principle of real importance. When the Enforcement Bill was before the Federal Parliament many members, who condemned Mr. Lang's views with the utmost warmth, nevertheless maintained that the bill would strike a heavy blow against the financial, and ultimately against the political, autonomy of the States. That may be so; but the case is exceptional, and the fault lies with Mr Lang, whose attitude offends an equity that is above constitutionalism. By his refusal to discharge New South Wales's legitimate debts he has cast an unfair burden upon the other States—in effect, compelling the charity of Australia—and he has tried to impair his country's credit throughout the civilised world. Doubtless, his fellow-citizens feel the disgrace of their State's position; for a message informs us to-day that they are paying their income tax to the Federal Government with unusual promptitude. That news is a timely reminder to Mr. Lang that the repudiation of legitimate debts cannot go hand in hand with a consciousness of national dignity.

Tropical Medicine.

At a luncheon in the London School of Hygiene and Tropical Medicine, after he had been elected chairman of its Court of Governors, Sir Austen Chamberlain reviewed the progress of the campaign against tropical diseases during the last forty years. Citing the *Lagos Standard* of September 7th, 1898, he showed that then a constantly increasing death-rate kept the gravediggers at work from 6 a.m. to 6 p.m. throughout the whole week, including Sundays. "The grim reaper," observed the *Lagos Standard* in the portentously macabre manner of those days, "is ever busy." Lagos was not singular; for the annual average death-rate in the tropical dependencies and colonies of the Crown was 100 *per* 1,000 in 1896. Last year it was less than nine *per* 1,000. Such success in so short a time, said Sir Austen Chamberlain, was "an immense encouragement to new effort and fresh study." The wastage caused by diseases in tropical countries scarcely can be calculated. Malaria alone has ruined scores of nations, and it is supported in its fell work by many another scourge. Kala-azar in Assam, sleeping sickness in Africa, blackwater fever, sprue and cholera are but a few of the ailments which the white administrator and trader, in common with the natives, must face. Whole territories still lie virtually untouched, since they are held in the grip of a disease which waits to repel the invader. Thus, as Sir Austen Chamberlain pointed out, every step forward which medical science makes must have a cumulative effect. Not only is relief brought to suffering populations, while the risks for the future are diminished, but the territory's development is made possible, and the way is cleared for trade and industry. The London School of Hygiene and Tropical Medicine is the most important centre of its sort in the world. No other school of tropical medicine enjoys wider scope for its research, or performs a greater service in this field for mankind. It owes its existence to the energies of Sir Austen's father, Joseph Chamberlain, who planted the institution's first seed in 1898, when, on his appointment to the Colonial Office, he organised the School of Tropical Medicine, with the help of Sir Patrick Manson. Though the School's work in connection with tropical diseases may attract most attention, its hygienic services at home and elsewhere have not been less useful. Its newest ventures are into the realms of applied physiology and industrial psychology. A professorship in the former science already has been established, and Sir Holbert Waring, the retiring chairman, expressed the hope that a chair of industrial psychology would be founded at an early date.

A State at Auction.

New strokes are added almost daily to the dismal picture of economic and social conditions in the United States. There is a Budget deficit of £400,000,000, and at least ten million persons are unemployed. In the cities misery is aggravated by the gangsters' merciless rule and by municipal bankruptcy. Chicago has reached the very end of its tether; all official salaries (including those of school teachers) are in arrears because a majority of the citizens either cannot or will not pay its municipal taxes. Now comes from Mississippi news which—as an index to America's plight—must make an almost startling impression on Irish minds. That State has an area of 47,000 square miles and a population of nearly two millions; it is rich in natural wealth, and in normal times its agricultural prosperity is great and constant. On Monday of this week more than one-quarter of all the land in Mississippi was sold at sheriffs' auctions as a consequence of non-payment of last year's taxes. This land included 36,699 farms, comprising 16.2 *per cent.* of the agricultural acreage of the State; and 12 *per cent.* of the urban property also was sold. The State already was in possession of a large acreage—ranging from 15,000 to 40,000—in every county, which had been forfeited for tax delinquencies, although the Legislature had granted a postponement of the payment of 50 *per cent.* of the 1931 taxes. There are no reports of any disturbing sequel to this expropriation on Nebuchadnezzar's scale. We seem to have here another of the paradoxes in which American life abounds. On the one hand, it can tolerate the grossest and most audacious forms of social lawlessness; on the other, it can enforce the laws of property with a wholesale ruthlessness from which Europe's sternest Government would shrink. Even in the darkest days of the "land war" the sale of one-quarter of all the land of Ireland at sheriffs' auctions would have been inconceivable.

Causes of Crime.

Chief Detective Inspector Berrett's view that there is no explanation of crime will surprise those who have been students of all the criminal psychologists since Lombroso. His iconoclasm reaches its greatest heights in his denial that crime is a disease. Another remarkable statement is to the effect that the "adventure" of nefarious acts does not make any serious appeal. While Detective Inspector Berrett's opinions cannot be accepted completely, there is much truth in what he says. Films and "thrillers" are apt to focus our attention on the few—indeed, perhaps, the purely mythical—villains whose gay outlook compensates them for the discomforts of their insecure profession. These heroes may be traced to the imagination of such writers as the late Mr. Hornung and M. Gaston Leroux. Even Raffles's friend, Bunny, was never altogether happy about things, and the real Dick Turpin was a sorry knave. It must be remembered that the large majority of criminals consists of petty folk who, without strategic plan, rob and cheat for a bare living. Weakness—no soaring spirit of dashing endeavour—is the mainspring of their activities. John Wesley probably came nearest to the truth when in a condemned felon he recognised himself, if the grace of God had not protected him. Everybody is a potential criminal, and the action of circumstances upon a morality weakened by self-indulgence is the deciding factor. Thereafter chance plays a major part. Those whose actions puzzle Inspector Berrett are men who have crossed the Rubicon. Such unfortunates are very plentiful, and it is one of the chief criticisms of our civilisation that it makes little provision for the succouring of the forlorn and shipwrecked brother.

THE MYSTERY OF COLONEL FAWCETT.

TO THE EDITOR OF THE IRISH TIMES.

SIR,—With regard to your article in yesterday's *Irish Times*, Colonel Fawcett, if alive, must be at least seventy-three. He was stationed, as a captain, at Trincomalee, Ceylon, in 1890 or 1891, and I have a sketch of his sailing boat and dog, done by himself at that time for my husband. I myself never met him, as he had left Trincomalee two or three years before my going there. At the time of his disappearance he was said to have been accompanied by a son and a friend, and to have desired to cut himself off permanently from civilisation.

I would gladly pass on the sketch to his relatives, if I knew where to find them.—Yours, etc.,

"INTERESTED."

Co. Donegal, April 7th, 1932.

COURT AND PERSONAL.

The King and Queen will be present at the gala matinée in aid of the Hertford British Hospital in Paris, which will take place at Drury Lane Theatre early in June.

The Prince of Wales, who is Patron of the Belgrave Hospital for Children in Clapham road, has promised to visit the institution on May 10th, when the annual Pound Day will be held. His Royal Highness will address a meeting in the City Hall, Newcastle, on Wednesday, April 27th, in support of the Social Service Organisation.

The Duchess of York will accompany the Duke when he attends the Service of the Order of St. Michael and St. George, in St. Paul's Cathedral, on St. George's Day, Saturday, April 23rd.

The King of the Belgians, who celebrated his fifty-seventh birthday yesterday, is touring in the Belgian Congo. He will journey *via* Kysenyi and Goma to Uganda, and the aeroplane in which he will return to Europe will meet him at Kampala on April 17th.

The Marquess and Marchioness of Londonderry, who are making a short stay at Mountstewart, will return to London next Monday. Yesterday Lord Londonderry opened the new elementary school which has been provided in Newtownards.

The Earl and Countess of Albemarle left Tilbury yesterday in the ss. Cathay for Tangier. The Hon. Mrs. John Mulholland has left London for a cruise to Spain and North Africa. Sir R. Roy Wilson left Southampton yesterday in the ss. Windsor Castle. Lady Hawley left London yesterday for Gibraltar. The Right Hon. F. G. Kellaway and Mr. M. Kellaway have joined the ss. Ranchi at Marseilles for Port Said.

Among the passengers on the ss. Mooltan, which reached Marseilles yesterday from Bombay, were Lady Beatrice Stanley, the Hon. Mrs. Eric Bailey, Sir C. and Lady Buchanan, Sir A. and Lady MacDougall, Lady Chetwode and Sir Thomas and Lady Smith.

Major T. W. Kirkwood and Mrs. Kirkwood, who spent Easter in France, have returned to Collinstown Park, Clondalkin. Major Kirkwood, who is Hon. Secretary of the All Ireland Polo Club, is organising the club ball, which will take place on Tuesday, April 19th.

The engagement is announced of Mr. G. Guy, District Justice, and Mary, eldest daughter of Joseph and Mrs. McMonagle, Ballina.

Dr. Ella Webb has returned to 39 St. Kevin's Park.

"Gardens" (Jubilee Nurses' Pension Fund)—Co. Dublin—To-day (Saturday)—The Misses Bird, Churchtown House, Dundrum; Mrs. Edmund Darley, Fernhill, Sandyford, and J. Maconchy, Esq., Rathmore, Raheny. Tea 1s.

Switzers Millinery Buyer has returned from Paris, and they are now showing the most beautiful Model Hats, which include smartest Afternoon and Race Hats, Tweed Sporting Hats, and a large collection of tight Caps and Berets in lovely colourings.

Holmes—Brides' and Bridesmaids' Dresses, Gowns for bride's mother and guests. Lingerie. Wedding Outfits of quality. House Linens.—69/71 George's street.

Booklet free. Chilprufe Underwear for father, mother and children.—W. Holmes and Co., 69/71 George's st., Dublin. 'Phone 51282. Also Jaeger Underwear and Outerwear.

New Spring Models are now being shown in our Salons.—W. Leon, 24 Grafton street, 21 Henry street.

In Dublin stay at Power's Hotel, Kildare street. Most central, comfortable and moderate.

The beautiful gown of sunrise yellow Irish poplin, with angelskin lace to tone, worn by Miss Lennon at her wedding, was supplied by Slyne and Co., Ltd., 71 Grafton street.

PASSENGERS ON ROYAL MAIL STEAMERS.

Among the arrivals were:—Colonel and Mrs. H. D. Rowan, P. O'Keeffe, V. G. Higgins, A. N. Slade, Mr. and Mrs. Conahy-Dowse, Mr. and Mrs. P. J. Russell, Miss M. McComas, Miss S. Dunlop, Miss A. Weir, Miss D. Gardiner, Miss A. A. Lewis, W. W. Rhodes, William Hughes, C. J. O'Carroll, G. E. Wade, Mr. and Mrs. W. Wren.

Among the departures were:—Surgeon-Lieut. A. E. Flannery, R.N.; Engr.-Commander H. A. Sheridan, R.N.; O. G. Higgins, Mrs. H. R. White, Miss White, Miss Gamble, J. Jones, E. O'Connell, L. Y. A. Gamble, R.N.; Miss R. K. Christie, Charles L. Rohu, C. Warrington, Mrs. J. C. T. Sanctuary, Gerald Sanctuary, C. N. Winter, Miss E. Vaughan, R. Richmond Figgis, Anthony Goodwin, Mrs. Clements Peters, Miss E. D. Mercier, Miss Eleanor S. Anthony, Mrs. C. Hutchinson, Miss Delphine Hutchinson, E. V. Rankin, Thomas Atak, T. MacNamara.

PASSENGERS BY B. AND I. LINE, VIA LIVERPOOL.

Among the arrivals were:—T. Hutton, Dr. J. O'Connor, T. Arnold, J. Cairns, Dr. P. Kirby, J. Robins, Ross Ryan, Miss Webb, T. Markham, H. O. Lloyd, H. White, Ray Barker, Miss V. Clarke, Mrs. H. R. York, J. King, Miss Richardson, Miss M. R. Booth, Mrs. Kennedy, T. Campion, Mr. and Mrs. Lusk, T. Flynn, Miss J. Storey.

Among the departures were:—R. H. Smith, H. V. Gray, T. Atkinson, Mrs. J. Brown, Mr. and Mrs. Barrett, C. H. Griffiths, the Rev. Fr. J. Lawless, the Rev. Fr. Ivory, W. Jones, R. J. Payne, E. Wallis, the Rev. Fr. Flynn, the Rev. Fr. Faragher, T. Fennell, H. Lookes, E. M. Hull, H. Hill, Miss V. Callaghan, H. F. Charles, T. Ainsley, H. C. McKinnon, Miss Dane, Mrs. J. Forsythe, Miss Creery, Miss S. Tully, Miss E. J. Millar, S. A. Sitcliffe, Mr. and Mrs. Sanson, Mrs. Fishbourne, Miss Hanbridge, P. Whitehead, W. P. Slater, Mrs. Park, P. Quinn, Mrs. H. Robinson, Mr. and Mrs. F. Coombe, Major Ally.

Materials made up at Jenie's, 8 Nassau street, entrance by Duvals et Cie.

Exquisite Bouquets, Wreaths, Crosses, Floral Designs; choicest flowers, shortest notice, lowest prices.—Ramsay's, 50 Nassau street.

Cyclax—A Lady Expert is now at Evans, 5 Stephen's Green, to give free advice on the care of the skin and the Cyclax Treatment at reduced price until April 16th. Appointments may be booked.

Spring Cleaning. Carpets Shaken and Cleaned in our own works.—Millar and Beatty.

TO LADIES—Ladies' Department for Medical Appliances of all kinds. Artificial Silk Elastic Stockings, flesh, without seam; unnoticed with modern hosiery.—Fannin and Co., 41 Grafton street.

FURS.—Have your Old Fur Coat Remodelled into fashionable Short Coat. Charges moderate.—Rohu and Son, Furriers, 2 Castle Market, off South William street.

WEATHER FORECAST.

General Inference.—A wedge of high pressure is moving eastwards across the British Isles, and a depression is approaching from the Atlantic. Winds will become south-westerly generally and weather milder. Some rain will occur in the west, and, perhaps, in the east later.

North-West, North-East, South-East and South-West Ireland.—Wind south-westerly, fresh or strong; cloudy; rain or drizzle at times; milder.

Sea Passages.—Irish Sea and St. George's Channel.—Fresh or strong south-westerly wind; cloudy; some rain; sea moderate or rather rough.

Dixon and Hempenstall. Barometers and Thermometers. 12 Suffolk street, Dublin.—(Advt.)

DUBLIN WEATHER REPORT.

April	Bar.	Thermometer: Temp. 9 p.m.	Max.	Min.	Grass Min.	Wind.	Rain. m.m.	Sun hours
1	29.236	45.2	45	32	29	W.N.W.	4.5	1.4
2	29.172	38.8	46	37	33	W.	0.8	6.2
3	29.430	41.4	45	31	26	N.	3.3	1.3
4	29.775	43.7	49	40	35	N.E.	–	6.5
5	29.912	47.4	52	35	29	N.W.	0.1	5.0
6	29.502	48.0	53	45	42	W.	2.8	0.8
7	29.308	43.1	49	38	35	W.N.W.	1.3	8.0

THE SUN.

	To-day.	To-morrow.
Rises	5.40	5.38
Sets	7.14	7.16
Lighting-up Time	8.14	8.12

HIGH WATER—DUBLIN.

Morning	0.59	1.26
Evening	1.17	1.49

ECHO OF THE FINNISH REVOLT.

FROM REUTER'S CORRESPONDENT.

HELSINGFORS, Friday.

All save the ringleaders of the recent Lapuan revolt are to receive the benefit of an amnesty bill which the Government will shortly lay before Parliament.

The amnesty will not be extended to the leaders, to accomplices in responsible positions, or to those who financed the revolt.

LONDON LETTER.

THE BRITISH REPLY.

59 FLEET STREET, LONDON,

FRIDAY NIGHT.

It is intended that the British Government's reply to the document from the Irish Free State Executive shall be posted to Dublin to-morrow. Mr. Thomas will make a rather full statement in the House of Commons after questions next Monday, and it may be that the text of the different communications passing between Dublin and London will have been issued as a White Paper by that day. Several members are anxious that there shall be a debate after the statement, and it is suggested that the adjournment may be moved by some of the young Conservatives. Any such step, however, will be against the wishes of the Government, which holds that the time is not yet ripe for a parliamentary discussion. It is probable that a full-dress debate may be arranged a little later to suit the wishes of important members.

The Four-Power Conference.

The result of the Four-Power Conference on the Danubian States must be regarded as a great disappointment after the high hopes freely expressed in official quarters. It was patent that grave divergences of opinion between France and Germany, and again between France and Italy, would lead to difficulties, but it was hoped that these would be overcome. The failure to agree is more important than it appears to be at the first glance, since it may have important consequences at Geneva when the Disarmament Conference resumes its discussions next week. Everybody now is speculating on what will happen in the Danubian States, and it is feared that a declaration of bankruptcy is not remote. It is rumoured, however, that the Governments interested will try to ward off disaster.

All the foreign delegates left London this evening. It is said that the negotiations failed because the German and Italian delegates would not withdraw what they considered their fiscal rights in the Danubian countries. The excuse tendered for the closure of the Conference is that fresh instructions must be awaited from the Governments, but, since the delegates are in essence the Governments which they represent, it must be taken that the breakdown was really on the trade balance issue—the real cause of the crisis in the Danubian States. A suggested solution is that the trade barriers between the different States should be removed, but it is understood that there are difficulties in the arrangement of this object, and the situation must continue until something heroic in the way of remedies is discovered.

Russian Debts.

Sir William Davison will ask the Foreign Secretary next Monday if he will inform the House of the reasons given by the representatives of the Soviet Government for the refusal to make any proposal with regard to the repayment of bank balances of British subjects in the Russian-English Bank at Leningrad and elsewhere which were appropriated by the Soviet Government. He will also ask the Prime Minister whether, in view of the Soviet Government's failure to submit any proposals with reference to the money and property of British nationals appropriated without compensation, steps will be taken to terminate the trade agreement and to impose a duty on all Russian goods and products entering this country, for the establishment of a fund from which compensation can be paid to British creditors.

Kreuger Securities.

People in the City are asking what is the loss sustained by British investors during the slump of the securities and shares of the Kreuger and Toll and Swedish match undertakings. A suggestion is that, calculated in the present depreciation in market values, the amount is about twenty millions sterling. As a matter of fact, British trust groups have been reluctant to favour the Swedish ventures, and one of the leading trusts, carrying nearly £8,000,000 of investments, has not a single penny in any of the Swedish match group; and a search through its reports for several years indicates that it has not held any at any time. British investment trusts never put many eggs in any one basket. It seems certain that, as a whole, they have not had any considerable stake in the Kreuger fortunes.

The Coaching Club.

Despite the advance of mechanical transport, the Coaching Club, of which Lord Desborough is president, is being well supported, and a full programme has been arranged for the summer season. Coach classes are to be included at the Royal Counties Show at Guildford in June, and members of the Coaching Club have been informed that it is possible that similar classes may be held at the Royal Dublin Society's Show. There will be a meet of coaches in Hyde Park on June 8th for the purpose of driving to Ranelagh Horse Show, and on the following day there will be a drive to the Richmond Horse Show. At the Aldershot Show the coaches will meet in the main ring, whence a drive in the neighbouring country will begin.

"Night Telegraph Letters."

The Post Office announces an innovation which, when put into operation, ought to be of very great use. It will be possible to enter a telephone kiosk in any part of the country in the early hours of the morning and to dictate a message of thirty-six words, which will be delivered at the breakfast-table of the person addressed for one shilling. If, when the postal authorities first telephone to the house, they get no reply, the message will be delivered by special messenger. Another important use for the new service will be found by people who suddenly remember, when the last post has left their district, that they had intended to write to a friend. Although the friend may not have a telephone, it will be only necessary to enter the nearest telephone kiosk, put a shilling in the slot, and dictate the sense of the letter in abbreviated language. The new service is called "Night Telegraph Letters Service."

The Prince of Wales.

The Prince of Wales intends to fly when he goes down to Stratford-on-Avon on St. George's Day to open the Shakespeare Memorial Theatre. He will alight near Warwick Castle, where he will lunch before proceeding to Stratford. At the entrance to the new building he will be received by Sir Archibald Flower, who has been the leading figure in the reconstruction of the building.

Football Trains.

No fewer than 33 special trains are being run by the London, Midland and Scottish Railway from stations in Scotland in connection with the England *versus* Scotland international football match. This fleet of football expresses will bring to London a total of over 11,500 Scottish supporters. One contingent of several hundred enthusiasts is coming all the way from Inverness, and by the time when it reaches home on the return journey it will have travelled 1,136 miles. Many of the special trains which will arrive at Euston or St. Pancras on Saturday morning, and will return on Saturday night or in the early hours of Sunday morning, will include restaurant and sleeping-car accommodation. Twelve trains are being run from Glasgow alone, two apiece from Edinburgh, Aberdeen and Gourock, and others from all parts of Scotland, including Falkirk, Dumfries, Dundee, Ayr, Motherwell, Balloch and other places.

The death of the King of Siam's brother, Prince Yugala, yesterday afternoon, brought to a sad end a happy week of celebration of the 150th anniversary of the dynasty and of the capital. Prince Yugala died of a weak heart, complicated by lung trouble.

DOMINIONS AND THE OATH DISPUTE.

THE MAINTENANCE OF GOOD RELATIONS WITH BRITAIN.

PRESIDENT DE VALERA'S REPLIES TO PREMIERS.

DETERMINED TO REMOVE THE "CONSCIENCE TEST."

BY OUR POLITICAL CORRESPONDENT.

THE interest taken in the various Dominions concerning the situation which has arisen between the Free State and Great Britain regarding the proposed elimination of the Oath of Allegiance from the Free State Constitution is reflected in the messages that have come to President de Valera from South Africa, Australia and New Zealand.

Some of these messages already have been published in part, but, in order to make a full understanding possible, the Free State Department of External Affairs yesterday evening issued the full text of the original documents, accompanied by President de Valera's replies. The replies were despatched on Thursday, and, by arrangement, the full text was issued to the Press in London and Dublin.

It will be noted that General Hertzog sent an acknowledgment of Mr. de Valera's reply yesterday, in which he explained that his original message was "prompted solely by a sincere wish to promote the chances of a satisfactory solution of the dispute—a matter of interest to all of us—by contributing to the creation of an atmosphere of mutual good-will," and not as an expression of opinion on the merits of the case.

GENERAL HERTZOG'S TWO TELEGRAMS.

The full correspondence is as follows:—

"Cape Town, 2/4/32.

"President, Minister for External Affairs, Dublin.

"You will permit me, as a sincere supporter of the independence and freedom of the Dominions, and as one who firmly believes that, on the basis of the sovereign independence of each, co-operation between constituent parts of the British League of Nations is essential to the maintenance of the influence and prestige thereof and will benefit all and each, to express earnest hope that nothing will be done which will seriously disturb the friendly co-operation between the two oldest of these sister States, and that present differences may be approached in a spirit of mutual good-will and understanding, and so be brought to a satisfactory solution soon.

"HERTZOG, Prime Minister."

MR. DE VALERA'S REPLY.

"Dublin, 7/4/32.

"Prime Minister, Pretoria.

"I am very grateful for your telegram of the 2nd instant, and I appreciate the motives which caused you to send it. However, I feel obliged to explain to you that the issue between us and Great Britain is not a mere question of divergent views as to the interpretation of an agreement. We refuse to acknowledge that Great Britain, or any other country, has the right to insist on the imposition of a conscience test on the members of our Parliament. Such an imposition is opposed to the fundamental rights of Ireland as a distinct nation from Great Britain. The imposition was unjust from the beginning, and was forced on an unwilling people under threat of immediate and terrible war. The people have now declared their will in the most emphatic manner that the conscience test must be removed, and it is my duty, as head of this Government, to secure its instant removal.

"We have the fully recognised right to amend our Constitution according to the desire of the people, and we intend to remove the test from the Constitution through the action of the people's representatives in Parliament. There are other elements of grave injustice to Ireland in the present relationships between Great Britain and this country, but, as your friendly telegram, doubtless, refers chiefly to the conscience test issue, I shall not detail those elements in this reply. I beg to assure you of the earnest good wishes of my colleagues and myself for the welfare of the Government and people of South Africa.

"EAMON DE VALERA, President,
"Minister for External Affairs."

GENERAL HERTZOG'S SECOND NOTE.

"Cape Town, 8/4/32.

"President, Minister for External Affairs, Dublin.

"I have cordially to thank you for your good wishes for the welfare of the Government and people of the Union of South Africa expressed in your telegram of the 7th April, and am glad to be able to assure you that my telegram of the 2nd April to you was prompted solely by a sincere wish to promote the chances of a satisfactory solution of the dispute—a matter of interest to all of us—by contributing towards the creation of an atmosphere of mutual good-will and understanding between the parties to the dispute, and was not in any way intended to be an expression of opinion on the merits of the case, or on the propriety or otherwise of the raising of the issue.

"HERTZOG, Prime Minister."

NEW ZEALAND.

MR. FORBES'S GOOD WISHES.

"Wellington, 4/4/32.

"President, Minister for External Affairs, Dublin.

"His Majesty's Government in New Zealand have observed, with deep regret and real apprehension, the position that appears to have arisen in respect of the constitutional position of the Irish Free State. They have hesitated to address themselves on the subject to His Majesty's Government in the Irish Free State, but, in view of recent developments, they have felt it due as much to that Government as to themselves to express in the friendliest manner their views and their hopes. In doing so they have desired to take the most meticulous care not to overstep the bounds that normally and properly restrain one partner in the British Commonwealth in commenting on the affairs of another, but they are confident that their object will not be misunderstood, and that the good-will that animates this friendly expression of their views will ensure its friendly reception.

"His Majesty's Government in New Zealand cannot too strongly emphasise the warmth of regard in which Irishmen of all classes and creeds are held in this Dominion, or the very high value which the Government and people of New Zealand attach to the association of the Irish Free State with the United Kingdom and the other Dominions as an equal partner in the British Commonwealth. The relations between His Majesty's Government in New Zealand and His Majesty's Government in the Irish Free State have invariably been of the most cordial description, and have afforded a happy augury for the continuance of fruitful and equally cordial co-operation between the Irish Free State and all the other members of the British Commonwealth.

"The severe economic difficulties through which the world is now passing themselves seem to indicate the extreme desirability, particularly at this time, of maintaining the solidarity of the British Commonwealth; and, in the opinion of His Majesty's Government in New Zealand, it would be calamitous if the forthcoming Imperial Conference at Ottawa, which offers hope for our common welfare, perhaps more promising than ever before, should be unable to avail itself of the Irish Free State as a member of that Commonwealth.

"His Majesty's Government in New Zealand have felt, and still feel, that the principles embodied in the Statute of Westminster (which New Zealand accepted, despite the strongest objection, solely to meet the views of other Dominions differently situated) offer in all essentials a complete guarantee for future autonomy and equality of all Governments of the British Commonwealth. It is their most earnest hope that His Majesty's Government in the Irish Free State will not feel themselves obliged to take any steps that might prejudice the continued association of the Irish Free State as an equal partner in that Commonwealth.

"FORBES, Prime Minister."

THE FREE STATE'S REPLY.

"Dublin, 7/4/32.

"Prime Minister, Wellington, New Zealand.

"I fully appreciate the very friendly motives which inspired your telegram of the 4th instant, and I am very glad to have this opportunity to assure you that the Government and people of the Irish Free State have the most friendly feelings towards the Government and people of New Zealand.

"Our people, conscious of the rights of Ireland as a distinct and separate nation, have declared their will that the conscience test imposed by Great Britain on our representatives in Parliament should be removed. It is our duty as a Government to give effect to their will and to secure the immediate elimination of the test. We intend for that purpose to use our fully recognised right to amend our Constitution as the people desire.

"We do not consider that the Government of Great Britain have a right to regard our intended action as a cause for quarrel. On the contrary, the removal of this and the other barriers to friendship created by Great Britain must result in the establishment of those good relations which you desire, as we do, to see established between the people of these two islands.

"EAMON DE VALERA, President,
"Minister for External Affairs."

AUSTRALIA.

AN EARNEST HOPE.

"Canberra, 1/4/'32.

"President, Minister for External Affairs, Dublin.

"His Majesty's Government in the Commonwealth of Australia has observed with deep concern the situation which appears to be developing between His Majesty's Government in the United Kingdom and His Majesty's Government in the Irish Free State. Australia, as a member of the British Commonwealth of Nations, has co-operated with the Irish Free State and the other sister Dominions, and with the United Kingdom in removing constitutional difficulties which have arisen consequent upon the development and altered status of the sister nations within the Commonwealth, and had hoped as a result of the Imperial Conferences of 1926 and 1930, and the adoption of the Statute of Westminster by the Governments of the United Kingdom and the Dominions, a position had been reached where full co-operation of the self-governing peoples under a common Crown had been achieved. That any difference of opinion should arise which would tend to weaken the unity of the British Commonwealth of Nations would be profoundly deplored by the people of Australia.

"In addition to many ties that bind Australia to the United Kingdom and its sister Dominions, Australia is proud to number amongst its citizens a large proportion of people of Irish birth, who might be vitally affected by any constitutional change involving their rights and privi-

(Continued on next Column.)

WAGES "CUT" STRIKE.

TROUBLE AT FORD WORKS.

GENERAL MANAGER'S STATEMENT.

FROM OUR OWN CORRESPONDENT.

CORK, Friday.

NEARLY all factory hands came out on strike from Ford's Works to-day, following a breakdown of negotiations between the employers and workmen. About 1,600 men are on the pay roll, but when the factory opens to-morrow it is unlikely that more than a few hundred will resume work. The trouble started this day week with the announcement of a ten per cent. general cut in wages, and a lightning strike was declared over the week-end. A temporary agreement was reached, however, by which the men were to resume work for a week at the old scale of pay, and it was agreed that the final settlement would be a matter for negotiation between employers and representatives of the men.

The factory hands are now dissatisfied, because, they state, the management attempted to force reductions on individuals instead of negotiations with the men's representatives. In an interview with Mr. Clarke, general manager, an *Irish Times* representative was told that the management, after examining the whole question, had decided not to apply any cuts to men on lower rates of pay, but that certain revisions had been effected in some of the higher grades. These decisions were governed by the class of work done and general ability of each employé. Only about two hundred were affected by this.

The factory, he stated, would re-open to-morrow morning for those who had remained at work to-day. Asked whether this implied that the strikers would not be taken back, Mr. Clarke replied: "Not necessarily." The men, it appears, struck soon after the luncheon interval, when several hundred workers employed in the foundry downed tools without warning, and were soon followed by other sections. They congregated outside the works, which they re-entered at 4.30 to draw their weekly pay.

A large force of Civic Guards remained on duty in the vicinity, but there was no trouble of any kind.

PRESIDENT DE VALERA TO TAKE SALUTE.

TO-MORROW'S MEETING IN ENNIS.

In connection with President de Valera's meeting in Ennis to-morrow, it seems that a parade, in military formation, has been arranged. Representatives from various branches of the Fianna Fail organisation will assemble at different points in the town at 2 o'clock, after which they will march past the Monument, where the President will take the salute. The meeting will be held in the Square, to which Mr. de Valera will be escorted from his hotel by a party of old I.R.A. men.

UNILEVER DIVIDENDS.

MAY BE 10 P.C. FOR YEAR.

The final dividend of Unilever and Unilever N.V. is at the rate of 48 Dutch cents per £1 share. The dividend will be paid at the rate of exchange on Amsterdam on April 29, and it is expected that it will give a sterling dividend of 1s., or 5 per cent., making 10 per cent. for the year, the same as 1929 and 1930. In 1930, however, there was a capital bonus of 6¼ per cent.

(Continued from previous Column.)

leges as citizens of a member of the British Commonwealth of Nations. In view of these considerations and of the fact that the British Commonwealth of Nations is composed of self-governing peoples with sovereign rights, who have built up by united effort and willing co-operation this great group of sister nations, His Majesty's Government in the Commonwealth of Australia earnestly hope that no action will be taken in connection with present situation that could endanger existing unity of British Commonwealth of Nations, and relationship of Irish Free State to her sister Dominions and to the United Kingdom.

"PRIME MINISTER OF THE COMMONWEALTH OF AUSTRALIA."

THE REPLY.

"Dublin, 7/4/'32.

"Prime Minister of the Commonwealth of Australia, Canberra.

"I am grateful for your telegram of the 1st instant, and I should like to assure you that my colleagues and I appreciate the anxiety you feel concerning the relations between the Irish Free State and Great Britain. I should like to make it quite clear to you that the obstacles in the way of friendship between Great Britain and Ireland were not created by us. The principal issue at the moment between us is the conscience test for the members of our Parliament imposed by Great Britain. We have received a definite mandate from the people of the Irish Free State to abolish that test, and we intend to secure its immediate elimination from the constitution according to our fully recognised right to change our constitution as the people desire.

"We wish to be on friendly terms with Great Britain, and I have no doubt that we shall establish relations of real friendship as soon as Great Britain realises that equality of right, not one-sided imposition of tests and unjust burdens, is the only possible basis of friendship between us.

"EAMON DE VALERA, President,
"Minister for External Affairs."

THE BRITISH NOTE.

TO BE POSTED TO-DAY.

The reply of the British Government to the despatch from the Free State Government relating to the oath of allegiance and land annuities will be posted to Dublin to-day.

The communication from Mr. de Valera's Government was received only two days ago, but the British reply was in its final form yesterday morning.

Mr. J. H. Thomas, the Dominions Secretary, will make a statement in the House of Commons next Monday, probably in reply to a private notice question.

EXECUTIVE COUNCIL MEETING.

A meeting of the Executive Council was held yesterday evening at Government Buildings, Dublin. It lasted for several hours, but no statement was issued subsequently.

MR. LANG READY FOR BATTLE.

TAX OFFICES LOCKED.

AVAILABLE CASH IN STATE VAULTS.

BUT CITIZENS PAY DUES TO COMMONWEALTH.

FROM REUTER'S CORRESPONDENT.

SYDNEY, Saturday.

A DEFENCE of his action in barring out the Federal authorities from the New South Wales income tax offices has been sent by Mr. Lang, the Premier of the defaulting State, to Mr. Lyons, the Commonwealth Prime Minister.

Mr. Lang's action will not only dislocate the collection of the State tax, but also the greater portion of the Federal taxes, which are due later than the State imposts.

In his letter Mr. Lang says that the Federal Government's proclamation sequestrating parts of the New South Wales revenue is a repudiation of the 1923 financial agreement, which provides that the State shall act as the authority to issue assessments and collect both State and Federal income taxes. For this reason New South Wales has rescinded the agreement.

It is doubtful whether Mr. Lyons will be impressed by this letter. Yesterday he said that he was not officially aware that Mr. Lang had locked the Sydney income tax office, and added that in any case, if this had been done, it would not affect the Commonwealth Government's plans. He intended to let matters take their own course for the present, and attach any further amounts if necessary.

CHEERFUL PAYERS.

To-day large numbers of persons paid their rates and taxes into the Commonwealth Bank, and it was remarked that they displayed an enthusiasm usually lacking on such occasions.

It is understood that Mr. Lang himself has the keys of the locked assessment rooms in his pocket. The Taxation Commissioner has dismissed a number of the staff of 150 persons directly concerned, and has sent the others on holiday. The remaining staff will only collect unemployment relief taxes. The assessment offices are heavily padlocked.

The State Treasurer this week withdrew from the Bank of New South Wales £250,000, and it is understood that £1,250,000 is now in the State Treasury vault.

The Financial Agreement Enforcement Act provides that the Governor-General may make regulations for its execution, and one of the specified regulations is "for imposing for the purposes of this Act duties on Ministers and persons employed by the State."

DISMISSED CIVIL SERVANTS.

A COURT OF INQUIRY APPOINTED.

It was officially announced yesterday that a committee of inquiry has been set up to inquire into the case of Free State civil servants who resigned or were dismissed for political reasons. The committee will consist of Mr. P. Hogan, Deputy-Speaker of the Dail; Mr. W. F. Nally, Chief Clerk, Land Commission, and Mr. D. O'Donovan, Private Secretary to the Minister for Local Government and Public Health.

The terms of reference of this committee, as approved by the Minister for Finance, are to ascertain and report as follows:—

(A) As regards each person who claims that he was employed in the Civil Service of the British Government, or of Dail Eireann, or of the Provisional Government, or of the Government of Saorstat Eireann, and that he resigned or was dismissed from the Service on political grounds and is now entitled to employment or reinstatement in the Civil Service:

(1) The nature of the position or employment which the applicant occupied at the time of his resignation, dismissal or discharge;

(2) The circumstances in which the employment terminated, and

(3) Whether, in the view of the committee, the facts entitle the applicant to be now employed in Government service, and, if so, the class or grade to which, having regard to former service, he should now be assigned.

(B) To review the cases of persons who resigned or were dismissed on political grounds, but who have already been reinstated; as to the nature of the positions or employments they formerly held, and whether the circumstances necessitate any modification in the grading in the Civil Service already granted when the officer was reinstated.

CINEMAS SEEK TAX RELIEF.

DEPUTATION WAITS ON MINISTER.

THE Free State Minister for Finance, Mr. Sean MacEntee, was asked yesterday to afford some relief in his coming Budget to cinema proprietors in Dublin and throughout the Free State generally.

A deputation, representing the Theatre and Cinema Association (Ireland), Ltd., which went to Government Buildings yesterday suggested the abolition of the extra import duty, imposed in last year's Finance Bill, of twopence per linear foot on sound films; the abolition of the entertainment tax, or its modification as follows:—

"That the taxes up to and including ninepence be abolished, and that there should be a revised scale of prices exceeding ninepence."

The deputation contended that the extra import duty which had been imposed had resulted in the restriction of the quality and quantity of films coming into the country, with the result that the renters were paying more for inferior products. They also pointed out that the revenue which was being derived from the increased duty was being given away to the variety houses, most of whom employed foreign artistes. The cinema was the only industry which was being penalised by such a duty.

The Minister was accompanied by Mr. J. J. McElligott, Secretary to the Department of Finance, and Mr. M. V. Nolan, of the Revenue Commissioners.

The deputation included Messrs. G. Nesbitt, M. Elliman, G. O'Connor, P. J. Munden, P. J. O'Toole, J. J. O'Farrell, N. Carmel and D. O'Brien.

Several persons have been killed and many injured in election rioting at Damascus, according to unconfirmed reports received in Jerusalem.

DEAD IN A SEAPLANE.

COLLAPSE AFTER A FLIGHT.

A FAMOUS BRITISH AERONAUT.

MR. EUSTACE SHORT, the well-known aeronaut and a partner in the firm of Short Bros., was found dead in the cockpit of a seaplane that he had just been flying at Rochester yesterday evening.

Mr. Short was sixty-two years old and lived at Mill Court, Millgate Park, Kent.

The machine alighted on the River Medway, and the discovery was made when mechanics went out to it in a motor boat to fetch it back to the shore. The body was removed to the seaplane works.

Up to the present there is no theory to account for his death.

FLIGHT DESCRIBED.

Captain J. L. Parker, who is the chief test pilot at the Shorts' Works at Rochester, said last night: "Mr. Short was in the habit of making at least one flight every day. He believed that it was due to him to keep in close practical touch with flying. Also, I believe he enjoyed these daily flights.

"To-day he took off as usual in an ordinary seaplane—not a test 'plane. He was in good spirits, and the last thing anyone suspected was so dreadful an event. He remained up about half-an-hour and appeared to be flying quite normally. Then he came down and made a perfect landing on the water.

THE DISCOVERY.

"It was not until the landing that anything was suspected wrong. To the astonishment of those at the wateside the 'plane did not taxi in as usual. A launch was sent out, and Mr. Short was found to have collapsed in the cockpit.

"So far as I know he was dead; for he showed no sign of life after being lifted from the machine. The cause of his death is something of a mystery, but there is no suggestion that it was caused by fumes from the machine. It is believed to be due to a sudden illness.

"The death has come as the greatest shock to all Mr. Short's workers and to many in the neighbourhood. It will be a loss to British aviation; for Mr. Short was a pioneer and a great designer."

A FORMER ACCIDENT.

Mr. Eustace Short was in partnership with his brother Oswald in the firm of Short Brothers, aeroplane manufacturers, of Rochester. He had been interested in aviation from its early days, and as far back as 1909 was engaged with his brother in building engine-driven aircraft in a factory at the Isle of Sheppey.

In August, 1928, Mr. Short crashed in a seaplane at Chatham. He almost landed in front of a motor yacht, and when attempting to rise again struck the upper part of the boat. The seaplane fell into the water, and Mr. Short was able to extricate himself from the cockpit before the 'plane turned turtle.

A BALLOON EXPERT.

Although he made hundreds of balloon ascents, and had travelled in aeroplanes of every type, Mr. Short did not learn to fly until 1928.

A few months ago Mr. Short and his brother announced their intention to attempt a high altitude exploration by balloon. They hoped to reach a height of from fifteen to seventeen miles and augment the research into the stratasphere carried out by Professor Picard when he ascended ten miles over the Austrian Tyrol.

AIRSHIP DESIGNER.

For a considerable time Mr. Short and his brother had been working out the details of the flight. The balloon was to have been the largest ever built, and the crew was to consist of Mr. Eustace and Mr. Oswald Short and a trained scientific observer. They were to be accommodated in a hermetically sealed chamber, and it was hoped to carry wireless, and so communicate with the earth, probably seventeen miles below.

The attempt was to have been made early this summer, and both brothers were carrying on scientific investigations at Cardington.

In Mr. Short Britain has lost one of the few airship designers who were not lost in the R 101 disaster. The Short brothers were the builders of the first airship at Cardington as contractors to the Admiralty, and their connection with the district has been perpetuated in the housing estate of Shortstown.

Mr. Eustace Short was senior partner and director of the firm, his brother Oswald being junior partner. Before and during the War the firm concentrated on the design and manufacture of seaplanes. Recently they have produced all-metal flying boats, and last year completed a fleet of four-engined flying boats for Imperial Airways Empire routes.

DISSOLVED LOCAL COUNCILS.

TO BE RE-CONSTITUTED AT ONCE.

The Free State Minister for Local Government and Public Health has decided, it is officially stated, to remove the Commissioners appointed to perform the duties formerly discharged by the Mayo and Kerry County Councils, and the Mayo, Kerry and Galway Boards of Health. Steps are being taken to give immediate effect to this decision, and to re-establish popular control of local administration in the areas concerned.

U.S. NAVY "AXE."

FROM REUTER'S CORRESPONDENT.

WASHINGTON, Friday.

Mr. Adams, the Secretary of the Navy, who is carrying out an economy campaign, has ordered the operating base at Key West (Florida) to be reduced to a bare maintenance status, and the activities of the New Orleans base to be decreased to the minimum.

GERMAN BANK RATE REDUCED.

FROM REUTER'S CORRESPONDENT.

BERLIN, Friday.

The Reichsbank to-day reduced the official discount rate from 6 to 5½ per cent., and the rate on advances from 7 to 6½ per cent., to be effective as from to-morrow.

SEVEN KILLED IN AIR CRASH.

FROM REUTER'S CORRESPONDENT.

ROME, Friday.

Two aviation officers and five men were killed to-day, when two bombing 'planes engaged in manœuvres collided and crashed near the airport of Lonate Pozzolo.

FOUR-POWER CONFERENCE ADJOURNS.

FAILURE TO REACH AGREEMENT ON DANUBIAN PROBLEM.

INTERVAL FOR INQUIRY INTO DIFFICULTIES.

THE representatives of Great Britain, France, Italy and Germany have failed to agree on the principles that shall govern the economic reconstruction of the Danubian States, and the Four-Power Conference adjourned yesterday, without a date for a resumption of the negotiations being arranged.

The official report of the proceedings points out that a number of economic points (such as the waiving of most favoured nation treatment) have emerged which call for further examination and information; and a considered statement of the views of each party on these points, together with suggestions as to the best mode of further advance, is to be communicated to the other Powers as soon as possible.

The British Government still believes, it is learned, that a preliminary agreement among the four Powers is essential, and that a conference of nine, with the five Danubian countries—as proposed by the Italians and Germans—would certainly fail.

EUROPE'S "SHEET ANCHOR."

ALL the delegates of the four nations met yesterday morning to receive the report of the committee, composed of the heads of each delegation, which on Thursday had endeavoured to reconcile the divergent views. After a sitting of only an hour and a half the conference was adjourned, and shortly afterwards the following *communiqué* was issued by the Foreign Office:—

"The Governments represented at the Conference agree that the financial and economic situation of the Danubian countries requires prompt and concerted action on the parts both of the Danubian States and of other countries if it is to be put on a sound basis, and that such action is in the interests of, and may be a first step towards, the economic restoration of Europe.

"As a result of the deliberations of the Conference a number of economic points have emerged which call for further examination and information.

"The impending meetings at Geneva next week would, in any case, prevent the immediate continuance of the present discussions, and in these circumstances each of the four Governments has agreed to address to the other three as soon as possible a considered statement of its views on the points reserved and on the best mode of further advance."

BRITAIN'S VIEW.

The economic points mentioned relate to the effect of various fiscal proposals made during the Conference. One such matter is the question of the results upon British industry if Britain agreed to waive for a time her rights under most-favoured-nation clauses.

The view of the British Government is stated to be that there is good hope for an eventual agreement, but that the Danubian countries should confer and agree to end the tariff warfare between themselves so as to give the Powers some guarantee that their help would not be frittered away.

The French consider that the deadlock teaches two lessons.

First, that Germany has again demonstrated that the is opposed to genuine European co-operation.

Secondly, that Franco-British cordial collaboration is the sheet-anchor without which Europe will run adrift.

"TRANSPARENT" MOTIVES.

Germany and Italy are both blamed in varying degrees for the *impasse*. They are both suspected of being actuated by unavowed but transparent political motives.

The prospects of success at the forthcoming meetings, probably at Geneva, are not considered bright unless Dr. Bruening is less uncompromiting after the Presidential election than Herr von Buelow has proved before it, and also provided that a united Franco-British front is maintained.

France is determined not to throw more good money after bad, and not to lend any further to Central Europe without its counterpart in economic reorganisation.

NAZI MOVEMENT ON THE EBB.

CLOSE OF ELECTION CAMPAIGN.

SECOND BALLOT FOR GERMAN PRESIDENT.

FROM REUTER'S CORRESPONDENT.

BERLIN, Friday.

"HOW many million votes will Hindenburg's majority be?" With the second ballot of the Presidential election only two days ahead, this is the question which all Germany is asking, whereas the usual question before the first ballot four weeks ago was: "Will Hindenburg or Hitler be elected?" Nobody has the slightest doubt that on Sunday the veteran Field-Marshal will be returned at the head of the poll.

It is expected in some quarters that Hitler will suffer an even more crushing defeat than on March 13th, when he polled seven million fewer votes than Hindenburg.

The electoral campaign, which has been carried on throughout the country during the past ten days with extreme intensity, has shown that there was undoubtedly at first a certain amount of apathy and "election weariness" among the electorate, many of whom were inclined not to take the trouble to vote on Sunday because they regarded Hindenburg's re-election as a certainty.

Reports from all parts of Germany indicate that interest in Sunday's election has been revived, and that a huge poll is again to be expected, though it may not reach the 86 per cent. level of four weeks ago.

Despite their proclamation of coming triumphs, Hitler and his colleagues anticipate defeat on Sunday, and Hitler has emphasised that the Nazi Party would go on working, if need be for another ten years, until victory was attained.

The Communist Party has been left very much in the background during this second campaign, and evidently funds for propaganda are low. Many Communists agree that it was a waste of time and money to put Thaelmann up as a candidate in the second ballot, and it is anticipated that a number will not even take the trouble to vote for him on Sunday in view of the hopelessness of his candidature.

CALMER ATMOSPHERE.

Probably in no previous election campaign have the police had quite so little to do as they have had during the past three days (says Reuter's Cologne Correspondent). There have been minor disturbances, but not more than in ordinary times.

Interest now centres on the Hitler voting. It is said that the Nazi movement has not only reached high-water mark, but has already begun to ebb. Many who are of this opinion take the much smaller attendances at the Nazi meetings during this week as a guide.

In Cologne and other Rhineland towns the Catholics are again resorting to prayer. A continuous twelve-hour service was held in the cathedral to-day, and it will be repeated to-morrow and on Sunday.

Everywhere the police are mobilised to prevent clashes, but if the stormy weather continues their services will not probably be in great demand.

FROM "THE TIMES."

(BY SPECIAL ARRANGEMENT.)

THE FOUR-POWER CONFERENCE.

The Times to-day, in a leading article on "The Conference and After," says:—It would be as futile to deny the lack of success of the Four-Power Conference as to apportion the blame, of which each of the participating Governments must bear its share. The meeting was called in order that the four principal European Powers might align their positions towards the French proposal for a closer economic union of the five Danubian States, and then make to those States joint recommendations for the furtherance of the common aim of European reconstruction. Since the four greater Powers have failed to establish any common point of view between themselves, they are manifestly unable to make any useful proposals to the Danubian countries, and, perhaps, the least satisfactory result of the Conference must be a certain loss of authority by the Powers in any recommendations they may subsequently make.

Its most satisfactory feature has been the unqualified recognition by all concerned that some remedial action in Central and South-Eastern Europe is urgently necessary, and the manifest determination of the Governments represented in London to pursue their attempts to concert it.

A special Financial Committee has been appointed by the London Conference to study the means of ultimately helping the Danubian States financially, and it is one of the typical difficulties in the way of co-ordinated international effort, that the financial affairs of two different groups of States are thus being simultaneously considered, with two countries, Austria and Hungary, included in each of these groups. At every turn there is seen dispersal of effort and want of unity in direction.

The work of easing international commerce must, nevertheless, be continued without respite at Geneva, and it is really lamentable that the Four Powers of the London Conference have not even been able to decide by what body or group of countries the problem should next be discussed, or which aspect of the problem is the first in point of urgency.

NEWFOUNDLAND CAPITAL NOW QUIET.

FROM REUTER'S CORRESPONDENT.

ST. JOHN'S (NEWFOUNDLAND), Friday.

As the Premier, Sir Richard Squires, is temporarily absent from the capital, the political situation here is still in a state of flux. Beyond the statement "that he has absolutely no intention" of tendering his resignation, the Premier has made no pronouncement of his future plans, but it is stated that several of his present and former colleagues are endeavouring to induce him to reconsider this decision, and to agree to a reorganisation of the Government, probably under a coalition.

The city is quiet, and there is no sign of any further rioting.

STRAWBERRIES EIGHT-PENCE EACH.

The first arrival of Irish strawberries came on the Dublin Fruit and Vegetable Market yesterday, the price paid for the small box offered being 12s. 6d., or 8d. for every strawberry.

TO-DAY'S INDEX.

	Page.
LEADING ARTICLES:	
Mr. Lang's Default	6
Tropical Medicine	6
A Slate at Auction	6
Causes of Crime	6
SPECIAL ARTICLES:	
An Irishman's Diary	6
Trinity College Notes	6
Ireland in London	6
BROADCASTING PROGRAMMES	6
GENERAL:	
Books of the Week	4
Dominions and Oath Dispute	9
Dublin Spring Show	5
Ford Factory Strike	9
Four-Power Conference Adjourns	9
Man Dead in a Seaplane	9
Mr. Lang Prepares for Battle	9
Nazi Movement on the Ebb	9
The Tailteann Games	11
Ultimate Financial Settlement	10
LETTER TO THE EDITOR:	
The Mystery of Colonel Fawcett	6
FINANCIAL NEWS AND MARKETS	14-15
SPORTING NEWS	12-13

MARTIAL LAW IN CHILE.

PANIC RUN ON THE CENTRAL BANK.

FORMER AMBASSADOR ARRESTED.

FROM REUTER'S CORRESPONDENT.

SANTIAGO DE CHILE, Friday.

FOLLOWING the discovery of a military plot to capture the Presidential Palace and the disturbances accompanying a panic run on the Central Bank, martial law has been proclaimed throughout Chile for a period of sixty days.

The President's bill declaring a state of siege was approved by Congress after a secret session lasting well into the night.

Swift moves have followed the proclamation. Senor Davila, a former Ambassador in Washington, and Senor Merino Benitez, former Chief of the Chilean Air Mission in London, have been arrested.

NEW CABINET FORMED.

President Montero has appointed Senor Victor Robles, a former member of the Chamber of Deputies, and one of his closest advisers in the Radical Party, to form a new Cabinet, and Senor Robles has himself taken over the portfolio of Minister of the Interior.

The crisis has its origin in social and political unrest, and in public fears for the stability of the country's monetary system.

There was a serious riot yesterday, when crowds rushed to the Central Bank clamouring to have their money changed into metal, and carabineers had to be called out to quell the disturbance. A million pesos, mainly in silver coin, were withdrawn, and the President blames his opponents for causing distrust by their agitation among the unemployed and the poorer classes in favour of the overthrow of the Government.

WEXFORD HARBOUR.

NAVIGABLE CHANNEL FILLING UP.

The navigable channel in Wexford Harbour is in danger of becoming filled with sand, with consequent damage to the trade of the port. This was the case put up to the Minister for Industry and Commerce at Government Buildings, Dublin, yesterday, when a deputation representing the business people and the harbour authority of Wexford asked that some financial assistance should be offered by the Government to assist in the work of clearing the channel.

Coast erosion at Rossiare Point and the silting of sand near the entrance to the Wexford Harbour, it was pointed out, were becoming a menace to shipping. At the present time shipping services to the port were not normal, and by next June it was feared that the channel would be completely blocked up.

The deputation pointed out that if the shipping services to and from Wexford were suspended cattle exporters would have to pay £1 per head extra to send cattle via Dublin to English ports.

The deputation asked for expert opinion from the Minister's department regarding the best means of completing the work of clearing the channel, which work must be done before the end of the coming summer.

The deputation further pointed out that three foundries in Wexford which benefited considerably under the recent tariff on imported agricultural machinery would have to pay extra costs through bringing raw material in a way other than by the direct route. They pointed out also that there had not been a survey of the harbour since the Free State was set up.

The deputation, which was introduced by Alderman Corish, T.D., included Mr. R. Houston, Alderman J. Billington, Mr. J. J. Stafford, shipowner, and Mr. J. Wickham, Wexford Harbour Master.

CAT BURGLARS' HAUL OF JEWELS.

TAKEN WHILE GUESTS WERE ENTERTAINED.

Cat burglars last night robbed a Kensington home of jewellery stated to be valued at £5,000 while the family were entertaining guests.

It was discovered that at least two men got into the house by climbing a stack-pipe up to the second floor, where they crawled in through a bedroom window. After ransacking several bedrooms, they took a quantity of personal jewellery, the property of the occupier of the premises, Mr. Allis Nanaessh, who is a silk merchant.

Mr. Nanaessh was entertaining several friends, and when they were leaving the robbery was discovered. No sound was heard, but there were indications that the men, after climbing up the stack-pipe from the outside of the house and stealing the jewellery, walked down the main staircase and made their escape through a doorway in the servants' quarters of the premises.

Are you proud to show your friends round your home? Do they ask you how you keep your furniture so beautiful, how you give it that brilliant glossy sheen?

Use Science Furniture Cream and you will always be proud of your home. Your friends, too, will be just a little bit envious — and between ourselves that's always rather fun, isn't it?

SCIENCE
FURNITURE CREAM
ON MERIT ALONE

Civil Service Expenditure.

NEITHER WASTEFUL NOR UNREMUNERATIVE.

In a communication to the *Irish Times*, signed by the President and by the General Secretary of *Comhaltas Cene*, it is pointed out that many recent speeches and Press articles convey the impression that the expenditure upon the Civil Service is not only unremunerative, but wasteful. It is pointed out that the Exchequer returns for the year ended March 31st, 1932, just issued, enable one to present a balance sheet for the Customs and Excise side of the Revenue Department as follows:—

Credit:

Collection of Customs revenue ..... £8,257,000 (net)
Collection of Excise revenue ..... £5,460,000 (net)
Administration of old age pensions (£2,598,256) and a mass of protective and statistical legislation in regard to trade, tariffs, the public health, etc., etc.

Debit:

The total cost of the Revenue Department (including income tax, estate duty, etc., as well as Customs and Excise) is £933,231. Of this, £400,000 is the approximate cost of the Customs and Excise section. Without making any allowance for the cost of old-age pensions' administration and other non-revenue producing work, the gross cost of collection thus proves to be 2.9 per cent.

The communication concludes:—

"Figures such as these might usefully be considered by those who hail each succeeding reduction in salaries as an unmitigated benefit to the State. After all, efficiency bears some relation to remuneration, and the goose that laid the golden eggs had at least to be let live."

THE TANNING INDUSTRY.

REPRESENTATIVES' VISIT TO MINISTER.

A deputation representing the tanning industry waited on Mr. Sean Lemass, Minister for Industry and Commerce yesterday in Dublin, and discussed with him the question of the industry's development. No information as to the matters dealt with was disclosed to the Press.

It will be remembered that in May, 1928, an application was made by the Free State Tanners' Federation asking for the imposition of a duty of 25 *per cent. ad valorem*, on sole and harness leather and manufactured harness imported. The case put forward to the Tariff Commission was that the tanneries then in existence in the Free State were capable of meeting seventy-nine per cent. of the requirements of the country in sole, insole and harness leather. The industry employed sixty-five workers in May, 1928, and forty-four in March, 1931, and it was argued that a tariff would lead to a greater number being employed. If a tariff were granted the applicants agreed to have it reviewed at the end of five years. The Tariff Commission recommended the imposition of a twenty per cent. duty on manufactured harness for five years, but it did not recommend a duty on sole and insole leather, or leather connected with machinery belting.

Opposition to the application was made by the Irish Free State Boot Manufacturers' Association, the United Tanners' Federation, the Association of Factors, Merchants, Importers of Leather Hides, and Tanning Materials Incorporated.

ARCHDEACONRY OF FERNS.

PRECENTOR GIBSON'S APPOINTMENT.

The Rev. Precentor Gibson, LL.D., Rector of New Ross, Old Ross, Rosbercon and Whitechurch, has been appointed by the Bishop of Ossory, Ferns and Leighlin, as Archdeacon of Ferns, in succession to the late Archdeacon Latham.

Precentor Gibson was ordained in Winchester Cathedral on 11th June, 1892; received Priests' Orders in the Chapel attached to Farnham Castle on 28th May, 1893. He was appointed Rector of Ballycarney (Ferns Diocese) on the 15th June, 1893; Rector of Adamstown and Old Ross on the 5th February, 1897, and Rector of New Ross on the 30th July, 1908. By the Right Rev. Dr. Bernard, who then was Bishop of the Diocese, he was appointed Rural Dean in 1913, and Canon in 1915, and, by the present Bishop of the Diocese Precentor in 1926.

DRUGS SHIPPED AS TOYS.

NEW YORK SEIZURE ON FRENCH LINER.

FROM REUTER'S CORRESPONDENT.

NEW YORK, Friday.

A huge haul of contraband narcotics, 24,000 ounces, valued at 1,000,000 dollars (£200,000 at par), was made when packing cases on the French liner Ile de France were unloaded.

The drugs were packed and camouflaged as toys.

ULTIMATE FINANCIAL SETTLEMENT.

WHY £550,000 WAS REFUNDED TO BRITAIN.

AT the present time, when everybody appears to be discussing Oaths, Land Annuities and international financial obligations without professing to know really very much about them, it is not inopportune to review briefly the circumstances which have given rise to the Anglo-Irish controversy anent the annuities question and the ultimate financial settlement.

As most people are aware, Article 5 of the Anglo-Irish Treaty of December, 1921, made provision for the assumption by the Free State of a fair and equitable share of the liability for the service of the Public Debt of the United Kingdom, and also for payment of war pensions. In ascertaining this liability, consideration was, of course, to be given to any counter-claims of this country, and in the event of disagreement between the contending parties as to their respective claims, the matter was to be settled by one or more independent persons, being citizens of the British Empire.

Now, beyond an interchange of correspondence between both Governments concerning this liability, nothing definite appears to have emerged until the 3rd December, 1925, when an agreement, entitled "Agreement Amending and Supplementing the Articles of Agreement for a Treaty between Great Britain and Ireland, to which the force of law was given by the Irish Free State (Agreement) Act, 1922, and by the Constitution of the Irish Free State (Saorstat Eireann) Act, 1922," was drawn up and signed by representatives of the British, Free State, and Northern Governments.

RELEASE FROM OBLIGATIONS.

So far as the Free State is concerned, the chief object of this agreement, which received the force of law on the 10th December, 1925, was to release Southern Ireland from its Treaty obligations concerning liability for its national share of the service of the Public Debt of the late United Kingdom and war pensions, and to impose upon it certain other liabilities in respect of malicious damage done in Free State territory, which had previously been assumed by the British Government, and also to increase by ten per cent. the measure of compensation under the Damage to Property (Compensation) Act, 1923, in respect of damage to property during the period 11th July, 1921-12th May, 1923.

One might have been led to assume that this Agreement determined, or purported to determine, finally the financial relations and obligations existing between Great Britain and the Free State, and that there was no ground for further settlements. As a fact, however, we find that subsequently, and within a period of only a few months, two further agreements were entered into—one, in regard to the problem of double income tax, which no one took exception to, but rather welcomed; the other, in regard to certain further payments and obligations which had to be met by the Free State Exchequer.

THE SETTLEMENT.

This latter agreement is dated 19th March, 1926, and seems to have been a mere formal affair designed, or intended, to embody the results and decisions issuing from departmental discussions carried on between the Free State Finance Department and the British Treasury. It bears only two signatures, those of Mr. Winston Churchill and Mr. Ernest Blythe, and is described as "Heads of the Ultimate Financial Settlement between the British Government and the Government of the Irish Free State."

The Agreement contains twelve Clauses, of which, from the Free State point of view, the more important, expressed in general terms, are:—

(a) The Free State Government undertakes to pay at agreed intervals the Land Annuities arising under the Land Acts, 1891-1909, without any income tax or other deductions.

(b) The Free State Government agrees to remit to the British Government a sum of £550,000, representing income tax already deducted by it from Land Annuity payments. (This sum was apparently held in suspense, and did not pass into the Exchequer as revenue.)

(c) The British Government agrees to assume liability for the interest and sinking fund on bonus (payable to vendors of land) and excess stock. To finance Land Purchase, Land Stock in excess of nominal value had to be issued in order to obtain cash from the public, equivalent in amount to the nominal value of the stock under the Land Acts, 1891-1909, subject to a contribution by the Free State Government of a sum of £160,000 in 1926-27, and to an annual payment thereafter of £134,500.

(d) The Free State Government undertakes to remit in equal half-yearly payments (*i.e.*, in January and July) the annual sum of £600,000 for a period of twenty years, commencing July, 1926, to the British Government on foot of its liability for the Local Loans Fund.

(e) The British Government agrees to waive all claims against the Free State Government for the refund of any portion of the sums paid under Section 1 of the Irish Railways (Settlement of Claims) Act, 1921.

This Act made provision for the payment of £60,000,000 to British railways, and £3,000,000 to the Irish railways in satisfaction of all claims against the British Government following de-control and the withdrawal of the State subsidy in August, 1921, in respect of depreciation, arrears of maintenance, and deferred renewals, etc., of assets (including stock and permanent way), which had occurred during the war and subsequently as a result of Government control. As the Treaty was not signed until December, 1921, it is not clear in what circumstances Great Britain could have formulated a claim in this matter.

(f) The Free State Government agrees to repay to the British Government 75 *per cent.* of the pensions and compensation allowances payable to ex-members of the Royal Irish Constabulary, subject to the exception mentioned in Article 10 of the Anglo-Irish Treaty. (This exception refers to the "Black and Tan" and certain new R.I.C. recruits.)

There is no provision in this Agreement, which required that, before it could become operative, it was to be approved by legislation passed by the Oireachtas and/or by the British House of Commons. It is the view of the present Free State Government, therefore, that this Agreement is not binding in law, and is open to review and revision at any time. Now, few people are aware of the genesis of the income tax provisions in the agreement in relation to the land annuities, or of the circumstances which induced the Free State Government to refund to the British Treasury a sum of over half-a-million pounds which it had previously withheld from it in respect of income tax.

THE INCOME TAX ACTS.

To throw some light on this matter it is really necessary to refer to the Income Tax Acts as adapted in the Free State. These Acts provide that tax at the standard rate falls to be deducted from all annual payments, such as annuities and ground rents, etc., whether payable to persons resident in this country or outside it. The land annuities being regarded as annual payments, the Government was, no doubt, advised by the Revenue Department that it could legally deduct tax on the interest portion (and not on the Sinking Fund portion, which is capital) of the annuities before paying them to Great Britain. Hence the deduction of £550,000, which was tentatively made and subsequently refunded. The refund was, no doubt, made on the assumption that if the tax were retained the stockholders, who are the ultimate recipients of the annuities, which reach them in the form of Land Stock interest, would automatically suffer a double deduction of tax; for British, as well as Free State tax, would have been deducted from the interest, and this would have given rise to some thousands of double income tax relief repayment claims against this country. True, some of the tax would never have been claimed back, and portion of it, under the double taxation relief arrangements in operation prior to 1926, would not have had to be refunded. Whether, however, the net financial result would have paid for the extra administrative trouble involved in making adjustments was open to question, and, on the whole, it was possibly thought better to refund the tax retained.

There was the further complication that, as the total Land Stock interest payments do not correspond exactly with the total amount of the annuities, it would have been extremely difficult, if not impossible, for the British National Debt Commissioners to recover from each stockholder's payment of interest his or her share of the tax retained by the Free State.

A NEW AGREEMENT.

Now that, apparently, was the position prior to April, 1925. Subsequently a new Double Taxation Agreement was drawn up, designed, as most taxpayers are aware, to grant exemption from British income tax to residents of this country, and exemption from Free State tax to residents of Great Britain and Northern Ireland. The land annuities came under this agreement, because it was assumed, perhaps inaccurately, that the persons entitled to them reside for the most part in Great Britain. The National Debt Commissioners receive the annuities, but if they are only the medium or instrument for passing them on to stockholders, it is questionable whether the exemption arrangement in regard to the annuities is justified, except, perhaps, on the ground of expediency.

The Financial Settlement, as I have pointed out, makes Great Britain liable for the payment of interest and sinking fund on bonus and excess stock, which liability involved a charge on the British Exchequer of over £900,000 in 1927-28. *Prima facie*, this seems a big sum, but it must be remembered that it is probably more than offset by the income accruing, or that has accrued, actually or potentially, to the British Treasury from the many millions of pounds constituting the sinking fund which has been built up by the Irish farmers since the introduction of land purchase. When the Land Purchase Acts were financed by public subscription money was obtainable at 2½ and 3 per cent., whilst for the past fifteen or twenty years the average rate of interest earned by Government funds has possibly been twice these rates.

UNEMPLOYMENT BENEFITS.

TRANSITIONAL BILL.

FROM OUR PARLIAMENTARY CORRESPONDENT.

WESTMINSTER, Friday.

The Transitional Payments (Prolongation) Bill was read a second time without a division in the House of Commons this afternoon. Its object is to prolong the period during which transitional unemployment benefit payments may be made in certain cases until 1933.

Mr. R. S. Hudson (Parliamentary Secretary to the Ministry of Labour), in moving the second reading, contended that the means test was amply justified, as without it the whole basis of the contributory system disappeared. He instanced one case, where the wife of a man who was drawing benefit made a profit from a shop of £10 a week.

Mr. Leckie said that it was not so much the means test as its administration which was causing so much dissatisfaction. The indefinite nature of the regulations led to many discrepancies and anomalies.

Mr. Maxton, whilst not opposing the second reading, said that the truth of the matter was that the nation had got into a state of financial hysteria.

Sir Henry Betterton (Minister of Labour) said that the present bill was very limited in its scope, and, if it was not passed, all those now receiving transitional benefit would cease to do so. He did not think that anyone would wish that. The need for rigid economy was still necessary. The "cuts" made last year could only be considered in conjunction with many other matters, and nothing final could be decided until after the Royal Commission on Unemployment Insurance had reported.

The second reading was agreed to, and the House rose at 8 p.m.

PART-TIME IRISH TEACHERS.

DEPUTATION TO MINISTER.

A deputation representing the part-time Irish teachers in County Meath under the Vocational Education Committee waited upon Mr. Thomas Derrig, Minister for Education, at Hume street, Dublin, yesterday, to discuss with him the best means of continuing their employment, which would cease under the new vocational scheme on Monday next.

It was pointed out that, as the amount of money available for the teaching of Irish had been considerably reduced under the previous Administration, the Meath County Committee were forced to reduce the length of the present session, so as to end at Easter instead of at the beginning of July. By an act of grace the Committee had allowed the classes to continue until next month, when they will cease until October, unless the Minister intervenes. To remedy the present difficulty an expenditure of about £250 in salaries, etc., would be necessary.

The deputation mentioned the hardships imposed on these teachers now being obliged to take six months' holidays without pay.

The Minister promised to give the matter his consideration.

The deputation, which was introduced by Mr. M. O'Reilly, T.D., and Mr. J. P. Kelly, T.D., included Mr. P. Quilty, D. Quinn, C. O'Connell and P. O'Higgins.

POLICE INJURED BY STRIKERS.

ANGRY SCENES OUTSIDE FACTORY.

Two policemen were injured and many women and children were trampled upon at Wellingborough (Northants) last night, when some 2,000 people demonstrated outside the boot factory of Messrs. Yorke Bros., Ltd., whose operatives are on strike. Cars carrying a few workmen who have been at work at the factory were rushed, and several policemen's helmets were knocked off and trampled on.

The crowd soon increased to about 5,000, and they rushed forward and completely overwhelmed the police, who had forcibly to defend themselves, but were not ordered to draw their batons.

Every time there was a sign of movement in the factory the crowd rushed forward, shouting and gesticulating. Red streamers were waved and rattles and trumpets were vigorously used.

To-night's events were the most serious that have occurred since the strike (the first to be called in the history of the Boot and Shoe Operatives' Union) started a fortnight ago.

DUBLIN WEDDING.

MR. A. DE VERE HUNT AND MISS E. M. WAUGH.

The marriage of Miss Eveleen M. Waugh, elder daughter of the Rev. J. C. and Mrs. Waugh, 35 Belgrave square, Rathmines, Dublin, and Mr. Aubrey de Vere Hunt, National Bank, Dublin, took place yesterday morning at the Centenary Church, St. Stephen's Green, Dublin; the Rev. R. M. L. Waugh, M.A., B.D. (brother of the bride), officiating. The bride, who was given away by her brother, Mr. J. S. Waugh, wore a beige coat, with lynx collar, over a lace frock to tone. She was attended by two brides' maids—the Misses Ethel and Margaret Waugh (sister and niece)—who were attired in blue.

Mr. Holliott Darling did the duties of best man, and Mr. F. C. J. Swanton, F.R.C.O., presided at the organ.

The honeymoon is being spent in the South of England.

STRIKE AT SWEDISH PULP MILLS.

FROM REUTER'S CORRESPONDENT.

STOCKHOLM, Friday.

A strike which will affect some 17,000 workers has been declared for April 11th, following the failure of negotiations for a new labour agreement at the Swedish pulp mills.

BANK OF IRELAND MALE CLERKSHIPS.

At the last exam. 11 appointments, with first place, were gained by pupils of Bosse College, Stephen's Green, Dublin.

—(Advt.)

SOUTH AFRICA AND SAORSTAT.

CORRESPONDENCE CAUSES SURPRISE.

GENERAL HERTZOG'S "ANXIETY."

FROM "THE TIMES" OWN CORRESPONDENT.

CAPETOWN, Friday.

The Hertzog-De Valera correspondence, published here this afternoon, has caused an immense sensation. General Hertzog's first telegram bears every mark of sincerity.

It should be remembered that ever since the 1926 Imperial Conference General Hertzog has consistently denounced Republican agitation in South Africa as inconsistent with the complete freedom of South Africa as a Dominion of the Crown. He has never wavered from that attitude, though his language in opposing Republican agitation has been less emphatic since the first fine fury of his outburst at Bloemfontein soon after his return from the 1926 Conference.

Mr. Moll, who stated in the House of Assembly yesterday that the Oath of Allegiance was being taken under duress by Nationalist Members of Parliament, is an out-and-out Republican. It would be unfair to General Hertzog to take such remarks by avowedly Republican Nationalists, even if Members of Parliament, as representing in any way the view of General Hertzog and the Cabinet. On the contrary, there is every reason to believe that General Hertzog and his colleagues are profoundly convinced of the benefits to South Africa of membership of the British Commonwealth of Nations.

Assuming that this is true General Hertzog's anxiety to prevent a break between Great Britain and the Irish Free State on the allegiance issue is natural. Such a breach would unquestionably give a strong stimulus to the Republican section here, which at present is more vocal than influential, and would bring new troubles on the head of the Hertzog Cabinet, already distracted by a load of troubles.

The correspondence was published shortly before Parliament rose this afternoon, when the departure for the week-end of the most responsible people had already begun. It is difficult, therefore, to gauge predominant opinion, but there is reason to believe that it will be found to correspond with the view taken in this message.

WHAT REPUDIATION MAY MEAN.

NO BORROWING IN MONEY MARKET.

Writing to *The Times* to-day, Mr. Edward Thompson, F.R.C.S., ex-Nationalist M.P. for North Monaghan, states:—

"I think the Irish people have no conception of what it really means to them and their country if they were to accept the policy put before them by Mr. de Valera and his colleagues. In the first place, the repudiation of the Treaty, including the Oath and the non-payment of the land annuities, even supposing the British Government made no protest, would mean that Ireland could never borrow a penny in any of the money markets of the world; that she would be deprived of all the benefits of British citizenship both here and in the Colonies; that no Irishman outside a native of the six counties of Northern Ireland living in Great Britain would have a vote at any general or municipal election, could retain an old age or other imperial pension, could serve in the Navy, Army or Civil Service, or could hold any office in India or other Dominions. He would be deprived of old age pensions and pensions for widows, and lose the dole; also that judges and lawyers might lose their positions, and doctors and teachers, and even clergymen, be deprived of all their public positions.

"There may be many more troubles in store for Free State Irishmen living in Great Britain if Mr. de Valera succeeded in his disastrous policy, but I have enumerated enough to show them a little of what is in store for them in case they are foolish enough to adopt Mr. de Valera's advice."

THE SWEEPSTAKE PRIZES.

£1,500,000 PAID OUT TO DATE.

Something over half of the total number of prizes won on the Grand National Sweepstake were claimed through the post either by the prize-winners or their bankers and the remainder was collected through the Dublin banks in batches. Up to Thursday night the auditors had passed 2,518 claims to the trustees' bankers for payment. They were made up of 12 first prizes of £30,000 each (£360,000); 19 second prizes of £15,000 each (285,000); 16 thirds or £10,000 each (£160,000); 770 horse prizes of £729 3s. 4d. each (£561,458 6s. 8d.); 1,685 cash prizes of £100 each (£160,500), and eight residual prizes of £3,947 14s. each (£31,581 12s.), making in all a total of £1,567,309 18s. 8d.

Only seventeen prizes were collected personally during the week, these being one first prize, one third prize, seven prizes for drawers of horses and eight consolation prizes.

There is only a month until the closing date for the receipt of cash and counterfoils for the sweepstake on the Derby, and the demand for tickets is very heavy. As there can be no guarantee given that subscriptions arriving late will be included in the draw, intending subscribers are urged to forward their money early.

The fears that the sweepstake might have the effect of unduly increasing the number of runners for the Derby have proved unfounded by the fact that the acceptors at the second forfeit numbered only 69, as compared with 103 in 1931, 90 in 1930, 95 in 1929, 89 in 1928 and 101 in 1927.

14TH DUBLIN COMPANY BOYS' BRIGADE.

ANNIVERSARY INSPECTION.

The fortieth anniversary inspection of the 14th Dublin Company (St. George's Parish), Boys' Brigade, was held last night in the Metropolitan Hall, Lower Abbey street, Dublin.

The Inspecting Officer, Professor E. H. Alton, T.D., spoke of the value of the movement, and congratulated the boys on their smart display and well-drilled appearance.

After a display of physical culture by the junior company squad and class, Professor Alton presented the Boydell Shield to the Company, and the King's Badge and the McArthur Cup for the best all-round boy to Colour-Sergeant W. Miller. Included in the drill display was a bar-bell performance by a team which will shortly give a display in the Albert Hall, London.

The programme concluded with a parade of past members of the Brigade, led by members of the original company, under ex-Captain J. G. Wilson. An excellent musical selection was played in the intervals by the Company Band.

NEW ZEALAND TAX ON WAGES.

FROM REUTER'S CORRESPONDENT.

WELLINGTON, Friday.

A Wages Tax Bill was passed by the House of Representatives to-day. It provides for a levy of one shilling on all incomes earned and unearned to supplement present unemployment revenue of £2,500,000, now largely overspent.

STANDARD CARS.

The Standard Motor Co., Ltd., announce that the sales of Standard cars for March have broken every record in the history of the company. The rapid rise in popularity of Standard cars, particularly during the last year, is impressed upon one every day by the growing numbers of these cars one sees upon the road.

Described by the police as a "phantom burglar," who terrorised residential districts at night, Frederick Durbin (30), ship's fireman, was sentenced to three years' penal servitude at Cardiff Sessions yesterday. Durbin pleaded guilty to fifty charges of housebreaking.

Anglo-American Relations.

MR. MELLON ON HIS MISSION.

Mr. Andrew Mellon, the new American Ambassador, held his first reception of Pressmen at the Embassy, London, yesterday.

When asked if he had a special financial mission in coming to England, Mr. Mellon said that he had no special instructions at all. But I realise (he said) that I am fortunate in coming here to represent my country just at this time. The relations between our two countries were never better, and, while we both face problems of the most serious nature, arising largely out of the war and the economic and industrial readjustments that followed, these problems are not insoluble and must disappear in time if we approach them frankly, with an effort to understand each other's difficulties, and a firm determination to be of assistance where we can.

Mr. Mellon afterwards went to the Foreign Office to meet Sir John Simon. He probably will present his credentials at Court to-day.

BUTTER IN THE FREE STATE.

STOCKS HELD ON MARCH 31.

The following table, which has been compiled by the Department of Agriculture from returns furnished under the Dairy Produce Act, 1931, shows the quantity of butter held on the 31st ultimo in all public cold stores in Saorstat Eireann, and at the premises of manufacturers of creamery and factory butter and principal merchants. The figures do not include the day-to-day stocks in the hands of shopkeepers.

	Creamery Butter. Cwts.	Factory and other Butter. Cwts.
Held in public cold stores:		
For creamery proprietors.	—	—
For other persons.....	118	501
Held at creameries	1,921	—
Held at merchants' premises and butter factories	215	1,929
Totals on 31st March...	2,254	2,430
Totals on 15th March...	2,423	3,563

In the period from the 16th to the 31st ultimo the production of creamery butter was approximately 10,250 cwts. The cold store holdings from last season's make have been practically cleared, and freshly made butter is now coming on the market in sufficient supply to meet home requirements.

April, 1932.

GREAT BRITAIN'S PROSPECTS.

LORD LONDONDERRY'S HOPEFUL VIEW.

The Marquess of Londonderry (Minister for Air) yesterday opened a new elementary school at Newtownards, County Down.

Eight months ago (Lord Londonderry said) the country was confronted with great problems, and the nation had decided definitely upon the establishment of a National Government and given it a wide mandate, which was really decent of them. That Government was told to do its duty and the country would support it.

The country had emerged from those problems and troubles which had confronted them then, and it occupied now its original positions among the nations of the world. He was sure that it would continue to occupy that position for many years to come. He did not say that there were no dangers still surrounding them, but he was quite sure that if the people of Ulster, like the people of the United Kingdom and the people of the Empire generally, extended cordial support, such as was now being accorded the Government, there would be no cause for apprehension as to the future, and the British Empire would go on increasing in her prosperity and standing.

LAND ANNUITY DEFAULTERS.

NAMES TO BE PUBLISHED IN TIPPERARY.

The Free State Department of Local Government has informed the North Tipperary County Council that £7,400 agricultural grant had been deducted in respect of the non-payment of land annuities.

Mr. Thomas Duggan said that the Councillors would be surprised at the idea that existed in people's minds that they would not have to pay the annuities.

Mr. P. Shanahan—These people will get educated by and by.

Mr. Duggan—The Land Commission is not bothering collecting the money. I know where the money can be collected in a few days.

The Secretary (Mr. J. P. Flynn) said that farmers should know that the present Government have announced that the annuities must be paid into the Irish Exchequer.

It was decided to publish a list of the land annuity defaulters.

NATIONAL UNIVERSITY OF IRELAND.

CONFERRING OF DEGREES.

A meeting of the National University of Ireland for the purpose of conferring degrees and other academic distinctions was held yesterday in the Council Chamber, Earlsfort terrace, Dublin.

Dr. Denis J. Coffey, M.A., M.B., LL.D., President of University College, Dublin, and Pro-Vice-Chancellor of the University, presided, and conferred degrees. There were also present:—The Rev. Professor Corcoran, D.Litt.; Professor A. W. Conway, M.Sc., D.Sc., F.R.S.; Professor John J. Nolan, M.A., D.Sc.; Professor Henry J. Seymour, B.A., B.Sc., F.G.S.; Miss O'Farrelly, M.A.; the Rev. A. Gwynn, M.A., B.Litt., and Mr. John W. Bacon, M.A., Secretary and Bursar.

The following degrees were conferred:—

FACULTY OF ARTS.

BACHELOR OF ARTS—Kiely, Cornelius (in absentia).

DOCTOR OF LITERATURE—Ryan, John, M.A.

FACULTY OF MEDICINE.

DOCTOR OF MEDICINE—Kerley, Peter James, M.B., B.Ch., B.A.O.

DIPLOMA IN PUBLIC HEALTH—Ryan, John J., B.Sc., M.B., B.Ch., B.A.O. (in absentia).

OBITUARY.

SUPERINTENDENT LEAHY.

The death of Superintendent Michael Leahy, Civic Guards, took place yesterday in a Dublin nursing home.

Superintendent Leahy, who served in Bray and in Donegal, was stationed at Waterford. He was the first member of the Civic Guards to be called to the Bar.

MR. CHARLES J. DORAN.

The death took place at the Adelaide Hospital on Thursday of Mr. Charles J. Doran, one of the senior officers of the City School Attendance Staff. Mr. Doran was a conscientious and painstaking official, and his death is keenly regretted by his colleagues and the teaching profession, among whom he laboured for upwards of thirty years.

COMMERCIAL TRAINING.

117 Appointments and 391 Certificates secured since Jan., 1931, by students of SKERRY'S COLLEGE, 76 Stephen's Green.

—(Advt.)

SINKING OF THE HAMPSHIRE.

IRISH SURVIVOR'S STORY.

HOW LORD KITCHENER WAS DROWNED.

THE sinking of H.M.S. Hampshire, with Lord Kitchener on board, on the night of June 5th, 1916, is referred to by Mr. William Cashman, a retired Warrant Officer of the Royal Navy, now residing at Ballincurra, Co. Cork, in a communication to the *Cork Evening Echo*.

Mr. Cashman is one of the twelve survivors of the wreck, and the only Irishman of that little band. He recalls that after leaving port with Lord Kitchener and his staff on board the ship encountered very stormy weather. It was just before nine o'clock at night when the first warning of disaster came.

"The great majority of the crew were standing by hammocks between decks when a most violent explosion occurred in the foremost part of the ship adjacent to the magazine and foremost boiler room. Members of the crew were badly mutilated who were close to the scene of the explosion. All lights were extinguished, as the force of the explosion dismantled all electrical machinery.

"HE DID NOT COME."

"Lord Kitchener was at the time in his apartments, in the after-part of the ship between decks, and he would have to come some distance to reach the ladder to get to the upper deck. I was between decks also, and got blown against the steel stanchion with the force of the explosion. I tried to get to Lord Kitchener's quarters, but was unsuccessful, owing to the darkness and obstacles which were in my path. I gave orders then: 'Make way for Lord Kitchener,' but as he did not come, there was only one more plan left for me to fulfil, if possible. I got up the ladder with great difficulty, as it was narrow for such a large number of men to try and get to the upper deck. On reaching the upper deck I tried to clear away the hatches, but without success, on account of the huge seas washing over the ship.

Finally I got washed off the fast-sinking ship, overboard and up to a raft. The ship carried three of those rafts, and those were the means of saving the twelve survivors. There were about fifty supported by my raft, and we witnessed the last scenes of the tragedy. The doomed ship sank by the bow and stood perpendicular, then took a mighty plunge and sank beneath the waves, taking Lord Kitchener with her."

Mr. Cashman, with the other survivors, eventually got washed ashore in the Orkneys. With the living were the bodies of many who had succumbed to the terrible ordeal of exposure on the raft, and their grave is in the Island of Hoy.

THE CHURCH OF IRELAND.

A Service for youth will be held in St. Ann's Church, Dublin, on Wednesday, the 20th inst., at 8 p.m. The Bishop of Ossory will be the preacher.

A window to the memory of the late Canon C. B. Power has been unveiled in Kilfane Church, where he served as curate and rector for fifty-one years.

The Rev. G. T. Berry has been appointed to the rural deanery of Mullingar.

The Rev. W. R. Megahy, curate of Castlecomer, has been nominated to the incumbency of Mothel.

The Diocesan Synod of Cashel will meet on Tuesday, the 21st June.

Arrangements are being made for a Church of Ireland excursion to Armagh on Whit Monday. It is hoped that many Dublin people will take the opportunity offered of visiting the Primatial city. The Dean of Armagh has promised to conduct a tour to places of interest in the city after a short Service in the cathedral. Information will be sent to the parishes in city and suburbs next week.

MISSIONARY NOTES.

FROM OUR CHURCH OF IRELAND CORRESPONDENT.

News from South America conveys the information that missionary work is not being made easier by the spread of Communistic teaching among the Maparches of Araucania. Financial difficulties are also considerable.

The distress among farmers in Southern Saskatchewan is extreme. A huge area of country was completely dried out last year through failure of the rain at the proper season. It is estimated that it will be necessary this year to supply to farmers in this area five million bushels of seed wheat, three million bushels of seed oats, and one million bushels of seed barley. Approximately 40,000 farmers will need relief, and upwards of 100,000 persons will require to be supplied with the necessaries of life. Fifty municipalities have advised the Government that they are unable to meet their obligations. All this means that support will be needed from outside to help in the maintenance of Church Services, and a very heavy burden will be laid upon the funds of the Colonial and Continental Church Society, which is at work in this district.

The Rev. J. C. Dunham, who has many friends in Dublin, is at present in charge of what is probably the largest Anglican parish in the world in the Northern province of Tanganyika Territory. He travels by road over one thousand miles a month, and in his peregrinations has exciting experiences with wild beasts. On one journey he came across no fewer than nineteen lions, and experienced some exciting moments when chased by them.

The Rev. H. G. Studdert Kennedy is at present on leave from Chota Nagpur Diocese, and is residing at Moreton Rectory, Hereford.

The Society for the Propagation of the Gospel has two films at present being shown in English picture-houses — "Zeliv" and "Through Canada to the Arctic." A film dealing with life on the lonely island of Tristan da Cunha, which was made during the recent visit of H.M.S. Carlisle, will be released shortly.

The Bishop of St. John's, Kaffraria, reports a great increase in the number of Confirmation candidates presented to him during the past year at several centres. At one centre alone 350 candidates came forward. Nearly fifty adult Catechumens were baptised during the year.

HIBERNIAN CHURCH MISSIONARY SOCIETY.

An interim calculation shows that the gross income of the Hibernian Church Missionary Society for the year ended March 31, 1931, is £33,363. This is an increase, as compared with the previous year, of £5,775. Receipts under the head of legacies more than account for the gross increase; while, on the other hand, the contributions from parishes have fallen by about £1,316. A final statement of income will be made at the annual meeting on May 13th.

EASTER VESTRIES.

MARINERS' CHURCH, KINGSTOWN.—Rector's Churchwarden, Mr. John S. Gunning. People's Churchwarden, Mr. G. F. Lour. Select Vestry—Messrs. W. A. G. Talbot, H. Hampton, R. Lawrenson, Edward T. Gosbkin, T. Morgan Good, Captain Hamlet, J. D. Phillips, Mrs. Bennett, A. A. Hall, T. J. Healy, C. W. Travers, Doctor C. Burnett Scott.

ST. JOHN'S CHURCH, SLIGO.—Rector's Churchwarden, Captain F. W. Nelson. Parochial Churchwarden, Frank Robinson. Select Vestry—W. J. Pellew, J. Blennerhassett, J. C. Cole, A. C. Cross, W. R. Fenton, D.L., S. W. Hingston, A. Jackson, D.L.; H. C. Lyons, A. M. Lyons, J. J. Nelson, H. Campbell Perry, A. Thompson. Hon. Secretary, J. Blennerhassett. Hon. Treasurer, J. C. Cole.

GOLD STILL RISING IN PRICE AT

ORGEL'S
OLD GOLD SHOP

which is the only place where you get the full increase for all kinds of Gold

SPECIALLY WANTED.

1,000 Old-fashioned Gold Watches (going or broken).
525 Gold Chains (even odd bits).
750 Gold Bracelets (discarded or broken ones will do).
1,000 Gold Medals (every kind, with or without inscriptions).

Country parcels sent registered post. Cash by return, and we guarantee to return your parcels if you are not delighted with our offer

ANGLING IN CONNEMARA : IRISH ART : RUGBY CUP

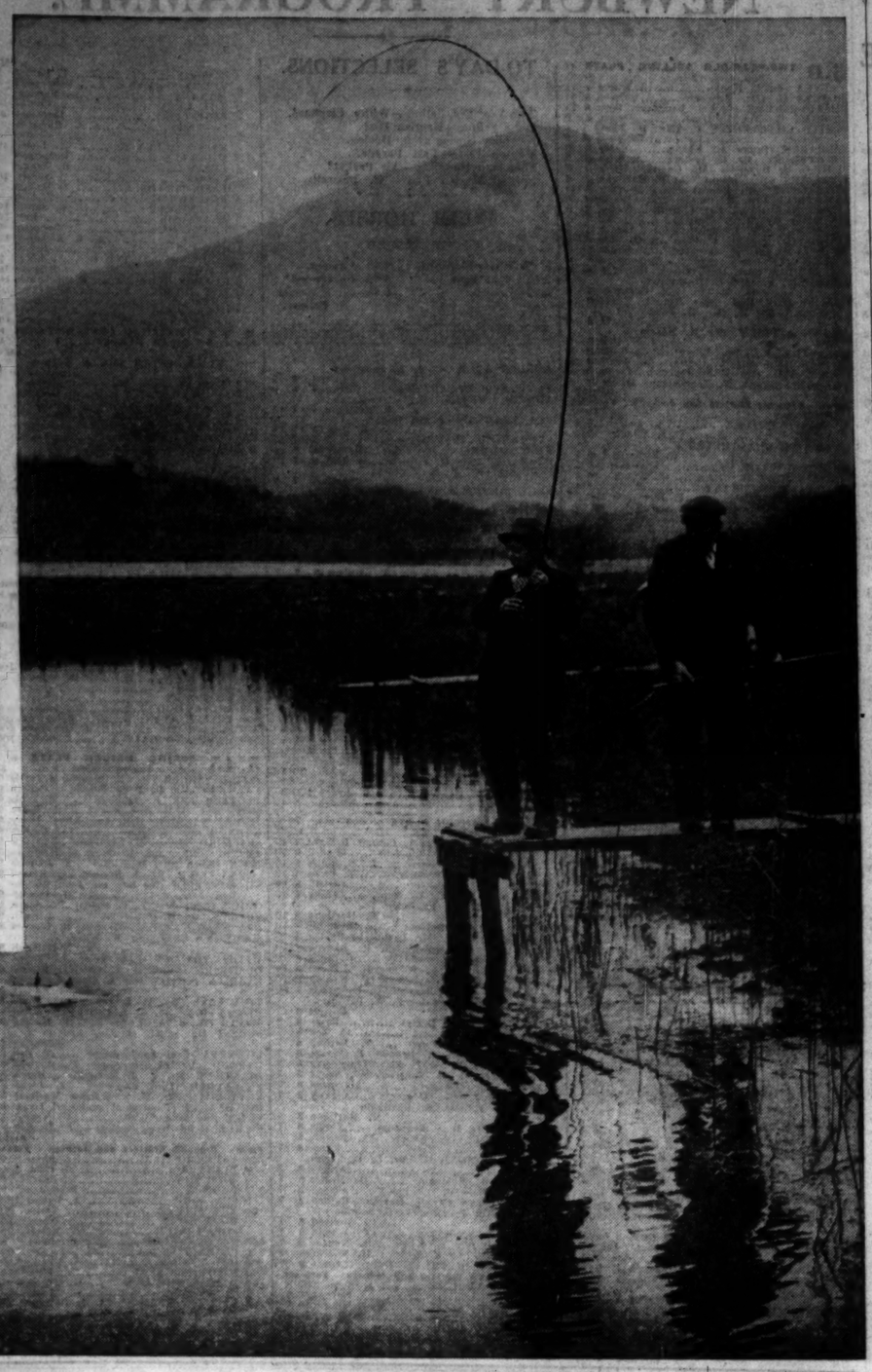

IN BEAUTIFUL CONNEMARA.—The next few weeks should see many anglers busy around Kylemore, which, set in wonderful scenery among the hills, is an ideal centre for both lough and river fishing. The pictures show a catch in the Rock Pool and (above) the anglers examining it on the banks.

PLAY BY AMATEURS.—Mr. J. B. Magennis as Svengali in "Trilby" at the Abbey Theatre, Dublin.

DR. HAVERTY BEQUEST.—Councillor S. O'Farrell, Dr. Bodkin, the Lord Mayor of Dublin and Mr. John Keating grouped around Mr. Keating's painting of "St. Patrick Lighting the Pascal Fire."

Æ.—Mr. Oliver Sheppard, with his bust of Mr. George Russell (Æ) for the Royal Hibernian Academy exhibition.

FROM GALWAY.—Students from University College, Galway, accompanied by Canon Hynes, examining the exhibits at the National Gallery, Dublin, yesterday.

BATHED IN SPRING SUNSHINE.

DATEMAN CUP SEMI-FINALS.—A line-out in the match between Leinster (Bective Rangers) and Munster (Cork Constitution) at Lansdowne road, Dublin, yesterday. The final will be played this afternoon.

Home-made, *wholesome* and nicer to eat!

But—
be certain of your baking—
use ROYAL

THE real home-made, *wholesome* flavour — you can't buy it in shop cakes — only with your own hands and with your own oven can you get it. And only with Royal Baking Powder can you be *sure* of your baking.

All the extra food-value and nourishment of your own home-baked cakes and scones are made *safe* by the use of Royal — and all risk of failures eliminated.

Royal Baking Powder is made from carefully selected *pure* ingredients, and blended to an exact scientific formula.

That is why you can be *sure* of Royal, sure of getting that firm light texture and perfect leavening. With ordinary or carelessly made baking powders you cannot hope for the same success.

ROYAL
Baking Powder

FREE: *The new Royal Cookery Book for Irish Free State containing 160 delicious recipes. Write for it to: Johnson Brothers, Dept. B4, 23 Great Ship Street, Dublin.*

GOVERNMENT NOTICES

COIMISINEIRI OIBREACH PUIBLI (COMMISSIONERS OF PUBLIC WORKS).

NOTICE TO BUILDING CONTRACTORS.

Sealed Tenders addressed to the undersigned will be received up to, but not later than, 12 o'clock Noon on the 29th April, 1932, for—

Erection of a Station for the Garda Siochana at Glenamoy, Co. Mayo. Plans and specification on view at Bangor-Erris Garda Station, Co. Mayo.
Erection of a National School at Lahardane, Co. Mayo. Plans and specification on view at the residence of Right Rev. Dean Kelly, P.P., Lahardane, Ballina.
Erection of a Station for the Garda Siochana at Lixnaw, Co. Kerry. Plans and specification on view at Abbeydorney Garda Siochana Station, Co. Kerry.
Erection of a Station for the Garda Siochana at Beaufort, Co. Kerry. Plans and specification on view at Beaufort (temporary) Garda Station, Co. Kerry.
Erection of a Station for the Garda Siochana at Castlemaine, Co. Kerry. Plans and specification on view at Milltown Garda Siochana Station, Co. Kerry.
Erection of a National School at Ballyseedy, Co. Kerry. Plans and specification on view at the residence of Rt. Rev. Monsignor O'Leary, P.P., V.G., Tralee.
Erection of a Station for the Garda Siochana at Carrickbyrne, Co. Wexford. Plans and specification on view at New Ross Post Office, Co. Wexford.
Erection of a Station for the Garda Siochana at Ballyme, Co. Cork. Plans and specification on view at Ballynoe (temporary) Garda Station, Co. Cork.
Erection of a National School at Ballyvaghan, Co. Clare. Plans and specification on view at the residence of Rev. R. Bourke, C.C., Kilmaley, Ennis.
Erection of a National School at Kilmactranny, Co. Sligo. Plans and specification on view at the residence of Very Rev. P. M. Duignan, D.Ph., P.P., Geevagh, Ballyfarnon, Co. Sligo.

Copies of the plans and specifications may be obtained on application to this Office on deposit of £1 for each set, which will be refunded on return of the plans and specification.

The Commissioners will not be bound to accept the lowest or any Tender.

T. CASSEDY, Runai.

Oifig Oibreach Puibli (Office of Public Works), 7th April, 1932. Baile Atha Cliath (Dublin).

11/C.1084. W.H.Co.

THE TAILTEANN GAMES.

INTEREST OF IRISHMEN IN ENGLAND.

Teams of Irishmen domiciled in England are likely to play an important part in the forthcoming Tailteann Games. Already public meetings are being held in some of the large cities across the Channel to discuss methods of furthering the interests of the Games.

Following the example of Liverpool, Manchester held such a meeting recently, when a very large audience was addressed by Mr. J. J. Keane, the Director of the Games, and Senator O. St. John Gogarty, who stressed the unifying influence of the Games and appealed for the unqualified support of every person of Irish birth or descent, wherever domiciled.

It has now been made clear that the Manchester Tailteann Council, of which Mr. W. McMahon is chairman, will figure prominently in the Games, and teams will be sent to compete in international hurling, athletics, boxing, swimming, Irish dancing, and the tug-of-war. A pipers' band also will be sent to take part in the musical competitions.

IRISH ART EXHIBITION.

An interesting feature in connection with the Games will be the exhibition of Irish art in the Metropolitan School of Art, which will include forty different classes of artistic work, with the sections carefully arranged to suit corresponding industries established in Ireland.

"These industries," an official of the Games said to an *Irish Times* representative yesterday, "have already become a remarkably valuable asset to the country, and they testify to the great progress made by Irish arts and crafts in recent years. Irish stained glass, metal work, lace, and hand-weaving have developed a distinctive character and they are finding an increasing appreciation, not only in Ireland, but all over the world.

"This exhibition will provide a great opportunity for Irish artists and craftsmen, and it will enable overseas and other visitors to realise to what degree of perfection the revival of the great craft-work of ancient Ireland has been brought by modern artists."

An addition to the programme which has now been decided upon is a competition for junior pipe bands. The adjudicator will be Pipe-Major W. M. Taylor.

SUCCESSION DUTY ACCOUNT

ATTACHMENT ORDER AGAINST CORK MAN.

(BEFORE MR. JUSTICE O'BYRNE.)

An application was made by Mr. Gearoid O'Sullivan (instructed by Mr. B. Collins, Revenue Solicitor) on behalf of the Revenue Commissioners for an order of attachment against Patrick Ahern, of Upper Ballybrawney, Rathcormack, Co. Cork, for failure to deliver an account of the succession duty which became payable on the death of William K. Cashman.

Mr. B. Seales, solicitor, applied for an adjournment.

Mr. O'Sullivan stated that already two adjournments had been granted, it being stated on the last occasion that the defendant wanted to take counsel's opinion.

Mr. Justice O'Byrne said that the defendant had had ample time. He granted the order asked for, with six guineas costs, and gave a stay of execution for two months.

from £6 down

So great is the economy in cost of labour an Atco can effect, that long before you have completed the very convenient payments, you will have liquidated its cost in actual money saved.

ATCO
MOTOR MOWERS

Free Demonstrations
IRISH DEPOTS.
Dublin: 37 Gt. Strand St. *Telephone*: 45416.
Belfast: 29 Pakenham St. *Telephone*: 577.

R. N. L. I.

The Governor-General's appeal for the Lifeboat Service:—

"The amount required each year to maintain the Irish Stations and compensate the Irish Crews is over £4,000 more than the amount contributed in Ireland. It should only be necessary to point this out for the Irish people at once to make up the deficiency."—James McNeill.

22 LIFEBOATS ARE STATIONED ON THE IRISH COAST.
18 OF THESE ARE POWERFUL MOTOR LIFEBOATS.
2 MORE MOTOR LIFEBOATS ARE UNDER CONSTRUCTION.

ROYAL NATIONAL LIFEBOAT INSTITUTION,
District Offices:
15 D'OLIER STREET, DUBLIN.

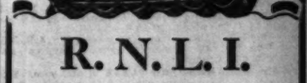

DUBLIN SHIPPING REPORT.

Wind and Weather at 5 p.m.—Northerly winds, light breeze; fine.

Foreign Arrival—Holstenau, of Hamburg, 466 tons register, Captain Dreyer, from Hamburg and Bremen, via Cork, with general cargo; discharged at transit sheds, Alexandra Basin, and proceeded to Hamburg with cargo.

Coastwise Arrivals—Lady Connaught, from Liverpool, with passengers and goods; Slieve Donard, Snowden, from Holyhead, with goods; Lady Meath, Lady Carlow, Wexfordian, from Liverpool, with goods; Lady Cloe, from London, via Cork, with goods; Spinel, Plasma, from Glasgow, with coals; Glencullen, from Ardrossan, with coals.

PATENTS, DESIGNS, TRADE MARKS. W. H. Doyle, Patent Agent, 95 Mid. Abbey st., Dublin —(Advt.).

LEOPARDSTOWN TO-DAY.

DOREDA'S OUTSTANDING CHANCE IN FOXROCK PLATE.

THE principal race at Leopardstown this afternoon is the Foxrock Plate for two-year-olds, and included in the field of eight runners will be the smart Doreda, who at Naas last Saturday put in a very convincing display.

There was nothing in the nature of a fluke about Doreda's win on that occasion, she simply ran Jackdaw's Favour and Black Wings out of the race in the last furlong, and, as it was her first appearance on a racecourse, she should have come on considerably as a result of the race. Poppy also ran in that race, but should be again held safe by Doreda, who will likely experience strongest opposition from Stella Amaris, who, at the recent Phœnix Park meeting, reversed the Baldoyle placings with Bismarck. The selection is

DOREDA.

Lerida's penalty seems to put her out of the reckoning for the Tower Hurdle race, which may be won by Sir Jonah. Ronald Sarrail and Donna Rossa, both winners at the Phœnix Park, will be opposed in the Bray Two-year-old Plate, but, taking the former's as the better performance, Mr. J. J. Mangan's colt is given the preference. All the five runners for the Silverpark Plate are three-year-olds, and if Celebrator reproduces his form of last season he should win. The Dundrum Steeplechase should provide an interesting race and may be won by the top weight, A.P. Cold Punch should win the Stillorgan Steeplechase. Selections:—

Tower Plate—**Sir Jonah.**
Bray Plate—**Ronald Sarrail.**
Silverpark Plate—**Celebrator.**
Dundrum Plate—**A.P.**
Stillorgan Plate—**Cold Punch.**

3.0—**TOWER PLATE** of 50 sovs. Second 5 sovs. A handicap hurdle race. 1½ m.

	Age st. lb.
SIR JONAH (Mr. J. G. Fitzgerald)	
	Ussher 4 12 1
SUN FLAME (Mr. M. Arnott) (Owner a 11 10	
LERIDA (10lb. ex.) (Mr. J. S. Leonard)	
	Leonard 6 11 3
MOYLE LASSIE (Mr. J. J. Parkinson)	
	Owner 5 10 0

Above are declared runners.

00 SIR JONAH. Unplaced with 12-0 to Same Again (9-10) Baldoyle Feb. (1¾m. hurdles). Unplaced with 11-9 in company with Sun Flame (11-5) to Lisburn (10-7) Leopardstown Feb. (1¾m. hurdles). Carried 11-7 when winning 3l., 2l., from Craftsman (11-5) and Sunny Side Up (11-7) Leopardstown Dec. (1¾m. hurdles).

02 SUN FLAME. Carried 11-5 when beaten 2l. by Our Bird (11-5) Baldoyle March (1¾m. hurdles). See Sir Jonah and Lerida.

21 LERIDA. Carried 10-5 when winning 15l. from Irish Eloquence (10-0) Prondstown Park March (1¾m. hurdles). Carried 10-0 when beaten 1½l. by Same Again (10-5) Baldoyle March (1¾m. hurdles). Carried 9-7 when beaten 10l., 4l. by Old French (10-0) and Silent Service (10-13) Baldoyle Jan. (1¾m. hurdles). Sun Flame (11-9) was sixth of 12.

00 MOYLE LASSIE. Unplaced with 10-5 to Breagan (10-8) Baldoyle March (1¾m. hurdles). Unplaced with 10-13 to Gallant Prince (11-3) Naas March (1¾m. hurdles).

3.30—**BRAY PLATE** of 75 sovs. Second 10 sovs., third 5 sovs. For two years old. 5f.

	st. lb.
RONALD SARRAIL (Mr. J. J. Mangan)	
	Behan 9 7
DONNA ROSSA (Mr. R. M. Slocock)...Slocock 9 3	
AVON CREEK (Major H. C. Crozier) Ussher 9 0	
PLANT AND STEEL (Mr. R. E. Hope) Owner 9 0	
TOPPY (Hon. Mrs. Brinsley Plunket)	
	More O'Ferrall 9 0
SUNNY LAND (Mr. H. I. Ussher)...Owner 9 0	
LON (Mr. H. Kennedy).....	Prendergast 8 10

Above are declared runners.

1 RONALD SARRAIL. Carried 8-10 when winning 4l. from Stella Amaris (8-10) and Alpha (8-10) Phœnix Park March (5f.).

1 DONNA ROSSA. Carried 8-10 when winning 1½l., 2l. from Little Greek (9-0) and Moynalty (6-10) Phœnix Park March (5f.).

00 TOPPY. Carried 8-9 when fifth of 12 to Doreda (6-12) Naas April (5f.). Unplaced with 8-3 to Prudent One (6-12) Phœnix Park March (5f.).

4.0—**FOXROCK PLATE** of 200 sovs. Second 30 sovs., third 20 sovs. For two years old. 5 f.

	st. lb.
HILL NOTE (Mr. R. B. Henry) Fetherston 8 10	
MYRTOI (4lb.) (Mr. O. V. Watney)	
	More O'Ferrall 8 6
FANDOR (5lb.) (Mr. F. J. Byrne)...Clarke 8 5	
DOREDA (4lb.) (Mr. F. Clarke).....Owner 8 9	
STELLA AMARIS (4lb.) (Mrs. B. M. Slocock)	
	Slocock 8 2
MAID MARGY (4lb.) (Mr. M. Walsh) Clarke 8 2	
TOPPY (4lb. and 5lb.) (Hon. Mrs. Brinsley Plunket).....More O'Ferrall 8 1	
SILVERNO (4lb. and 5lb. (Sir T. Dixon)	
	Behan 7 11

Above are declared runners.

1 DOREDA. Carried 8-12 when winning 1l., same from Jackdaw's Favour (8-9) and Black Wings (8-9) Naas April (5f.). Toppy (8-9) was fifth of 12.

23 STELLA AMARIS. Carried 8-10 when beaten 4l. by Ronald Sarrail (8-10) Phœnix Park March (5f.). Carried 8-10 when beaten 5l. by Bismarck (9-0) Baldoyle March (5f.).

00 TOPPY. See Doreda.

4.30—**SILVERPARK PLATE** of 75 sovs. Second 10 sovs., third 5 sovs. A handicap. 1m.

	Age st. lb.
CELEBRATOR (Mr. R. S. Croker)	
	Scanlon 3 9 4
WAMPUM (Mr. R. B. Garrett)	
	Prendergast 3 8 8
SOL O' MIO (Miss Villa Hartigan)	
	H. Hartigan 3 8 5
ROW BOAT (Mr. J. J. Parsinson)	
	Owner 3 8 2
COLD BIRD (Mrs. M. E. Whitney)	
	Usher 3 7 10

Above are declared runners.

10 CELEBRATOR. Unplaced with 9-7 to Raftilin Jane (9-1) Curragh September (6f. 65yds.). Carried 8-9 when winning 3l. same from Valkyrie (9-5) and Clady (8-6) Leopardstown August (5f.).

36 SOL O' MIO. Unplaced with 9-10 to Voyager (9-2) Manchester November (5f.). Carried 8-3 when beaten head, same, by Gay Ruler (8-7) and Brass Hand (8-3) Liverpool November (5f.).

20 ROW BOAT. Carried 7-8 when ninth of 9 to La Sorciere (8-5) Naas April (1m. 180yds.). Carried 8-10 when beaten 1l., 3l. by Ashbill (8-10) and Rosemary's Pet (8-10) Phœnix Park October (5f.). Carried 8-6 when winning short head, 5l. from Oblique (8-6) and Old River Bridge (8-10) Phœnix Park September (5f.).

03 COLD BIRD. Carried 8-0 when beaten 2½l., 1½l. by Steeplejack (7-9) and Lucania (7-4) Phœnix Park March (1m.). Carried 7-10 when fourth of 6 to Sol de Terre (10-0) Curragh October (7f.).

5.0—**DUNDRUM PLATE** of 50 sovs. Second 5 sovs. A handicap steeplechase. 2 m. 175 yds.

	Age st. lb.
A.P. (Mr. R. J. Duggan).....Ussher a 12 7	
TENNESSEE (Mr. J. E. Ryan)...Arnott a 11 7	
PHILALICE (Mr. D. Murray).....Owner a 11 2	
ROSCIE'S STAR (Mr. H. C. M'Nally)	
	Walker a 10 10
GOMAR (Sir T. Dixon).....Walker 6 10 10	
G.P.O.P. (Mr. K. Cleary).....Cleary 5 10 5	
SERENA (Mr. J. Parkinson).....Owner 6 9 9	
DON'T TELL (Mr. R. E. Hope)	
	Owner 6 9 7

Above are declared runners.

13 A.P. Carried 12-0 when beaten 2l., 6l. by Kilcash Hill (12-0) and Royal Mona (10-9) Baldoyle March (3m. 'chase). Carried 11-9 when winning 1½l., 2l. from Southern Hero (11-6) and Battle of Killicrankie (11-3) Leopardstown February (2m. 175yds. 'chase). Don't Tell (9-7) was fourth and G.P.O.P. (10-6) seventh. Philalice (11-1) fell. See Gomar.

12 TENNESSEE. Carried 12-3 when beaten 2½l. by Starman (12-3) Listowel September (2m. 'chase). Carried 13-13 when winning 20l. from He's Naughty (10-10) Ballinrobe (3m. 'chase). Carried 11-13 when winning 3l., 6l. from Knockbarron (11-6) and Golearia (11-6) Dundalk July (2m. 200yds. chase).

03 PHILALICE. Carried 11-10 when beaten 6l. by Battle of Killicrankie (12-0) Baldoyle February (3m. 1f. 70yds. 'chase). See A.P. Carried 10-9 when winning 3l., 6l. from Rathleg (10-9) and Lerida (10-5) Leopardstown December (2m. 175yds. 'chase). Don't Tell (9-13) was unplaced.

00 ROSCIE'S STAR. Carried 10-13 (fell) in race won by Sack (10-4) Baldoyle March (2m. 1f. 70yds. 'chase). Carried 11-6 when fourth of 7 to Zag (10-7) Leopardstown December (3m. 100yds. 'chase). Unplaced with 11-6 to Sea Fisher (11-2) Baldoyle October (2m. 'chase). Carried 11-2 when winning 1l., 1½l. from Schoenveir (9-9) and East Galway (12-12) Leopardstown August (3m. 200yds. 'chase).

32 GOMAR. Carried 11-0 when beaten 1l. by A.P. (12-5) Prondstown Park October (2m. 'chase). 00 GUPTA. Unplaced with 9-6 to Sack (10-1) Baldoyle March (2m. 1f. 70yds. chase). Carried 9-9 when fifth of 7 to Knight's Battle (12-5) Bellewstown (1m. 5f. hurdles).

00 DON'T TELL. Unplaced with 9-9 to Tangmalangaion (11-5) Downpatrick (2m.). See A.P. and Philalice.

5.30—**STILLORGAN PLATE** of 75 sovs. Second 10 sovs., third 5 sovs. A handicap steeplechase. 3 m. 100 yds.

	Age st. lb.
EAST GALWAY (Mr. J. S. Shepherd)	
	Arnott a 12 6
COLD PUNCH (Mrs. M. H. Whitney)	
	Cleary a 11 12
ZAG (Miss M. Cleary)	Cleary a 11 9
BENGERSTOWN (Mr. A. Matthews)	
	Mackey 6 11 2

Above are declared runners.

30 EAST GALWAY. Unplaced with 12-12 to Kilcash Hill (12-0), Baldoyle March (3m. 'chase). See Bengerstown.

00 COLD PUNCH. Carried 11-4 when fourth of 15 to Copper Court (10-7), Fairyhouse (3¼m.). Carried 11-7 (fell) in race won by Prince of Iveagh (11-0), Baldoyle March (3¼m. 'chase). Carried 12-0 when beaten neck, 6l. by Sea Fisher (11-6) and South Leath (10-7), Baldoyle January (3m. 'chase). Zag (11-1) fell.

22 ZAG. Carried 11-1 when beaten 3l. by Princess Mir (10-6), Naas April (3m. 76yds. 'chase). Carried 11-1 when beaten 16l. by Heartbreak Hill (12-7), Leopardstown February (3m. 100yds. 'chase). See Cold Punch.

10 BENGERSTOWN. Carried 11-0 (ran out) in race won by Roseate Dawn (10-7), Prondstown Park March (3m. 'chase). Carried 12-10 when winning 4l., 1l. from Captivale (12-3) and Corn Finch (11-10), Downpatrick, March (3m. 'chase). Carried 10-10 when winning 2l., 4l. from Imperial Baron (10-5) and East Galway (12-4), Downpatrick, March 2 (2m.).

NEWBURY RESULTS.

2.0—**JUVENILE (3.) PLATE** of 200 sovs. Two years old. 5f.

Mr. J. B. Joel's KISS CANNON C., by Diomedes, 9-9 ..... R. Carslake 1
Mr. E. Gwilt's MOHUR C., 8-9 ..... H. Wragg 2
Mr. C. Pratt's HAINES HILL, 8-11 ..... E. Smith 3
Also ran—How's That c. (T. Morris), Lingy Heath (F. Swaby), Diamond Wedding (P. Bartlam), Princess Minne f. (J. Collins), Wild Blossom (F. Fox), United Empire (G. Richards), Aye Aye f. (H. Graves), Sporting Nancy (W. Toogood), Rare Gift (S. Donoghue), Williota (W. Rickaby), Matchford (J. Brennan), Pueblito (K. Gethin), Marathon (G. Bezant), Stephania f. (L. Tidey), Cottonstarter (S. Smith). Off at 2.2. (Winner trained by C. Peck.)

Betting—11 to 10 on KISS CANNON COLT, 7 to 1 each agst. Mohur colt and Haines Hill, 10 to 1 each Rare Gift and Pueblito, 100 to 6 Wild Blossom, 33 to 1 any other.

Tote (2/- stake)—Win, 3/9; places, 2/6, 2/9, 3/9.

Won by a short head; same. How's That colt was fourth and Matchford last.

The winner was sold to Mr. A. Law for 310 gns.

2.30—**COMPTON (S.) HANDICAP** of 200 sovs. 2 m. 1 f.

Mr. J. Cooper's gr. rig ROI DE PARIS, by Cerfeuil—La Pamade, 4, 8-4 ..... G. Richards 1
Mr. R. Hurley's MAYWIN, 5, 7-5 ..... A. Burns 2
Mrs. M. L. Snow's CHERRY KING, 4, 8-6 ..... S. Donoghue 3

Also ran—Mensaville (H. Gunn), Gay Amour (J. G. Canty), Norman Abbot (D. Butcher), Arch Image (F. Holiah), Mooltan (F. Fox), Finance (H. Packham), Asuncion (S. Wragg), Anchor Watch (J. Dines), Spartan (J. Streit), Icy Kiss (T. Barber), Duratoi (J. Brennan), Compound Fracture (T. Morris), Caddie (C. Richards), Irish Monarch (E. Gethin), Collodian (J. Hickey), Naughty Sue (W. Lister), Jonathan (H. Quick), Rose Crystal (E. Smith), Frost (J. Goddard). Off at 2.31. (Winner trained by Douglas Pennant.)

Betting—9 to 2 agst. Caddie, 6 to 1 ROI DE PARIS, 7 to 1 each Spartan and Maywin, 8 to 1 Rose Crystal, 10 to 1 Icy Kiss, 100 to 8 Norman Abbot, 100 to 7 each Gay Amour and Finance, 200 to 1 each Cherry King and Frost, 33 to 1 any other.

Tote (2/- stake)—Win, 25/6; places, 5/6, 5/9, 25/3.

Won by five lengths; two lengths. Caddie was fourth and Archimage last.

3.15—**GREENHAM PLATE** of 1,000 sovs. Three-year-olds. 1 m.

Mr. W. M. G. Singer's b. c. ORWELL, by Gainsborough—Golden Hair, 9-4 ..... R. A. Jones 1
Mr. A. F. Basset's TOLVADDEN, 9-1 ..... F. Beasley 2
H.H. Aga Khan's FIRDAUSSI, 9-4 ..... M. Beary 3

Also ran—Yellow Cloud (J. Streit), Galvani (F. Fox), Yellowstone (T. Weston), Crumpets (G. Richards), Andrea (R. Dick), Burnt Mint (S. Donoghue), Sir Joshua Reynolds (E. Smith), Irish Grass (S. Wragg). Off 3.14. (Winner trained by Lawson.)

Betting—13 to 8 on ORWELL, 5 to 1 agst. Crumpets, 10 to 1 each Firdaussi and Andrea, 100 to 8 Tolvadden, 20 to 1 any other.

Tote (2/- stake)—Win, 3/6; places, 2/6, 4/9, 3/5.

Won by half a length; same. Andrew was fourth and Crumpets last.

3.45—**BECKHAMPTON PLATE** of 200 sovs. Two years old. 5 f.

Mr. R. E. Lawrence's b. f. SAFETY MATCH, by Diomedes—Matchgirl, 8-11 ..... S. Wragg 1
Mr. F. H. Gregory's LEMHURST, 8-11 ..... A. Wragg 2
Lord Woolavington's MONTROSE, 9-0 ..... G. Richards 3

Also ran—Caer Gwent (R. Dick), Ringmaster (H. Wragg), Gloria Mia (R. Perryman), Corona (H. Jelliss), Lilah C. (G. Williams), Stanzo (B. Beasley), Sethos (C. Bay), Joule (C. Roberts), Stage Door (P. Beasley), The Font (T. Weston), Mondain c. (C. Morris), Raygill (late Gillgowan) (J. Collins), Becka c. (R. A. Jones), Kenya c. (F. Fox), Shelly's Lane (R. Ruttle), Nimbus (H. Walker), The Medium (W. Sherry), Musician (E. Forsyth), Solar (T. Battiam), Cricsyde f. (R. Lightfoot), Sybil Green (J. Streit), Aviary f. (L. Treacy), Diksabrule g. (R. Southey), Warspite g. (B. Carbaker), Bombshell (F. Nelson), Dream (M. Beary), Back Her g. (A. Burns), Timona (M. Lister), Millia g. (J. Hinchcliffe), Oliver's Corner (H. Prebert), Caranda (G. Wild), Assanget (S. Smith), Randolph (C. Richards), Bill's Gift (H. Packham), Princess Torby (A. Berry), Westley Hill (G. Barker), The Test (K. Gethin). Off 3.47. (Winner trained by Gwilt.)

Betting—2 to 1 agst. Stage Door, 6 to 1 Montrose, 8 to 1 The Font, 10 to 1 each SAFETY MATCH, Ringmaster, Bill's Gift and Becka colt, 100 to 8 Kenya Colt, 20 to 1 each Caer Gwent, Corona and The Test, 33 to 1 Lemhurst, 50 to 1 any other.

Tote (2/- stake)—Win, 31/6; places, 12/3, 84/3, 8/3.

Won by two lengths; four lengths. Sethos was fourth and Aviary filly last.

4.15—**BERKSHIRE HANDICAP** of 500 sovs. 7 f.

Sir F. Eley's ch. c. SERAPH BOY, by Stratford—Angel Face, 7-11 ..... F. Fox 1
Lord Londonderry's BENEFICIAL, 9-0 ..... H. Wragg 2
Mr. J. B. Muir's MANNERLESS, 7-6 ..... G. Richards 3

Also ran—Tarte Maison (M. Beary), Fortunate Lady (E. Smith), Vendor (S. Wragg), Tar Wood (F. Lane), Helen Beware (G. Williams). Off 4.16. (Winner trained by Templeman.)

Betting—15 to 8 agst. Beneficial, 3 to 1 Mannerless, 7 to 2 Tarte Maison, 10 to 1 each SERAPH BOY and Tar Wood, 100 to 8 Vendor, 200 to 1 any other.

Tote (2/- stake)—Win, 23/6; places, 4/-, 2/6, 5/6.

Won by a length; four lengths. Tarte Maison was fourth, and Helen Beware last.

4.45—**CHIEVELEY HANDICAP STAKES** of 10 sovs. each, with 300 sovs. added. 5f.

Mr. D. R. Joel's b. c. MELLIN, by Sundridge—Polymelia, 4, 8-13 ..... J. Childs 1

DOWN ROYAL CORPORATION RACE MEETING.

OVER THE "MAZE" COURSE,
FRIDAY AND SATURDAY,
6th and 7th MAY, 1932.

Clerk of the Course—Mr. T. J. Fleming, 7 Anglesea street, Dublin. Telegrams: c/o "Insurance, Dublin."

RACES CLOSE ON WEDNESDAY, APRIL 13th, with Mr. F. Harold Clarke, 9 Home street, Dublin, C.2. Telegraphic Address—"Turfclub, Dublin."

Under the new Railways Act, horses will be conveyed at a specially reduced rate, and one groom in charge of each horse will be carried free (both ways on production of this voucher), subject to special certificate and indemnity form to be had from the Secretary. Certificates and indemnity forms may be had from the Clerk of the Course, Mr. T. J. Fleming, 7 Anglesea street, Dublin.

ALLOWANCE FOR CARRIAGE OF HORSES.

The Executive will make the following allowances towards the carriage of horses:—From the Curragh, £3 5/-; Mullingar, £3; Navan, £2 10/-; Dublin, £2 7/6; Drogheda, £2; Dundalk, £1 5/-; Six Northern Counties, £1 for each horse running at the meeting. Wicklow and the meeting excepted. Application for same to be made to the Registrar.

Mr. J. O. Wilson,
FREE STABLING AND FORAGE.

Free stabling and forage can be had on application to Mr. W. Jamison, The Maze, Hillsborough, if ordered not later than May 3rd.—(Advt.)

LOUTH HUNT POINT-TO-POINT RACES,

MONDAY, APRIL 11th, 1932,
AT DOWTH, NEAR DROGHEDA.

2. 0 p.m.—HEAVY-WEIGHT HUNT CUP (confined).
2.30 p.m.—OPEN RACE, 12st. Stake 25 sovs.
3. 0 p.m.—FARMERS' RACE (Farmers, Louth and Meath Hunt Districts).
3.30 p.m.—OPEN LADIES' RACE.
4. 0 p.m.—LIGHT-WEIGHT HUNT CUP (confined).

ENTRIES CLOSED APRIL 1st, 1932.

Particulars from Captain E. T. Boylan, Hilltown, Drogheda.—(Advt.)

THE WATERFORD HUNT POINT-TO-POINT RACES

Will be held near
TRAMORE (ROCK LODGE),
On THURSDAY, 14th APRIL.
First Race, 2.15 p.m.

Six Races, including the following four Open events:—
OPEN LADIES' RACE. Perry Challenge Cup.
OPEN HEAVY-WEIGHT RACE. 14st. Stake £25.
OPEN RACE. 12st. Stake £25 (presented by Tramore Development Association).
OPEN COBS' RACE. 15 hands and under. Stake £20.

ENTRIES CLOSE at NOON, MONDAY, 11th APRIL.

Entry Forms and particulars from MAJOR E. H. CAREW, Ballinamona Park, Waterford.—(Advt.)

THURLES RACES, APRIL 12th

OVER THE BANKS AND ON THE FLAT.
REDUCED ADMISSION CHARGES TO COVERED STAND. —(Advt.)

DEATH OF ARCH-GIFT.

A SUCCESSFUL SIRE.

The successful sire, Arch-Gift, died at the Glascairn Stud, Ratoath, Co. Meath, on Thursday. By The Tetrarch, out of Scotch Gift, he was bred in 1916 by Major Dermot McCalmont, for whom he won several good races, and was subsequently acquired by Mr. Frank Rogers for his stud. Among other winners sired by Arch-Gift were Archway, Golden Oracle, Welcome Gift, Young Middleton, Luck Gift, Rascal Monk, Ina's Gift, Double Arch (who won the Irish 2,000 Guineas last year), Cornbury, Babette, Glass Gift, Some Gift, Broadway Joe, Arch Lady, and Clytus.

Up to the end of 1931 his progeny had won upwards of 100 races on the flat, and his two-year-olds fared remarkably well. He had six winners of eight two-year-old races last season, and in 1930 fourteen winners of twenty-two races.

NEWBURY PROGRAMME.

3.0—**TWO-YEAR-OLD SELLING PLATE** of 200 sovs. 5 f.

	st. lb.
PAPYRA (Sir C. Hyde)	Scobie 8 11
ROSULA G. (Mr. Briscoe)	Briscoe 8 11
MISADVENTURE (Lt.-Col. Wingfield)	Pope 8 11
DORNET C. (Mr. R. Day)	Owner 8 9
WHITE CHARTREUSE C. (Mr. H. Johnstone)	Rickards 8 9
BISMARCK (Prince Aly Khan)	Beary 8 9
FROSTERLEY (Mr. R. Lester)	J. Scott 8 9
WHO C. by Diomedes (Mr. Gwilt)	Gwilt 8 9
GUNSIGHT (Mrs. Beddington)	F. Hartigan 8 6
AFTERGLOW (Mr. Brown)	D. Pennant 8 6
MANSFIELD (Mr. W. Clark)	Perse 8 6
WHITE ELEPHANT (Mr. Cottrill)	Owner 8 6
MALACCA Mr. H. L. Cottrill)	Owner 8 6
NICOLONET (Mr. Cundell) (£50)	Owner 8 6
SCORDATO (Sir H. C.-Owen)	O. Bell 8 6
YUM YUM (Mr. R. Dawson)	Owner 8 6
MADGE MIE (Sir F. Eley)	Tempeman 8 6
MANCHURIA (Mrs. Hartigan)	M. Hartigan 8 6
AMINETTE F. (Mr. G. Hartigan)	M. Hartigan 8 6
SPRING MORNING (Miss Higgs)	Higgs 8 6
IONA TANNER F. (Mr. H. Johnstone)	D. Pennant 8 6
BROWN APPLE F. (Sir M. McAlpine)	J. M. Bell 8 6
MILLBANK F. (Mrs. Moore)	Coldbeck 8 6
RAINES HILL (Mr. C. Pratt)	C. Pratt 8 6
ROBBIE MAC (Mr. F. Schlesinger)	C. Thrale 8 6
COUCHETTE (Mrs. F. Templeman)	Owner 8 6

Form.	Probable Starters and Jockeys.	Betting Forecast.
0	PAPYRA ..... Sharpe	10/1
	MISADVENTURE ..... R. Jones	8/1
	WHO C. ..... S. Wragg	7/1
	WHITE CHARTREUSE C. ..... G. Richards	6/1
01	FROSTERLEY ..... H. Wragg	8/1
0	GUNSIGHT H. ..... Sirett	5/1
03	WHITE ELEPHANT ..... Carslake	9/2
	MALACCA ..... P. Donoghue	100/8
	NICOLONET ..... Tidey	100/6
0	YUM YUM ..... Bartlam	100/8
02	MADGE MIE ..... F. Fox	7/2
	MANCHURIA ..... Tracey	200/6
0	SPRING MORNING ..... F. Rickaby	10/1
	IONA TANNER F. ..... S. Palmer	200/6
	MILL BANK ..... F. Collins	100/6
0	ROBBIE MAC ..... C. Richards	10/1
	COUCHETTE ..... S. Smith	100/7

3.30—**WILTS CLAIMING AND SELLING PLATE** of 200 sovs. 7 f.

	Age st. lb.
L'ODEON (Mr. Broxton)	Hudson a 8 13
BRINKBURN (Mr. Cundell)	Ward a 8 13
DUNDRAVE (Mr. Maiden)	J. Reardon 8 13
SANDINO (Mr. D. M. Gosi)	P. Lowe 8 13
VINCENTNOR (Mr. J. T. Rogers)	Perry 8 13
GIGOLETTE (Mr. J. McLean)	McGuigan 8 13
SOLATHRA (Mr. M. E. Fitzgerald)	J. Burns 4 7 0

(The above have arrived.)

DANCE ON (Capt. C. F. Elsey)	Elsey 5 8 0
AYLESBURY (Mr. A. R. Smith)	Boyd 4 7 13
HIS HONOUR (Mr. W. Webster)	Gunter 3 7 12
FOREST (Capt. A. Stanley Wilson)	Bullock 5 7 6
SONGASAXPENCE (Mr. T. Richardson)	Bullock 5 7 6

2.45—**CARRICK PLATE** of 150 sovs. 1 m. 3 f. Age st. lb.

CRAIGNELDER (Lt.-Col. McKie)	
	McGuigan 6 9 5
WILLOW KING (Sir H. Samman)	Renton 6 9 5
LARKS (Mrs. R. Don)	Owen 6 9 5
CAMPAIGN (Mr. A. Rankin)	Perry 4 9 0

(The above have arrived.)

FREE FARE (Mr. R. Warner)	Gwilt 4 9 10
PENCRAIG (Mr. J. S. Wright)	Wright 4 9 10
CAPTAIN CRACK (Mr. Briscoe)	Briscoe 4 9 0
MOUNT CHARLES (Mr. W. Smith)	M. Peacock 4 9 0
DUNREL (Mr. E. H. Bell)	Easterby 3 7 10
GUARDIAN (Lord Lonsdale)	R. Armstrong 3 7 7
BEE BEE (Mrs. N. Field)	Storie 3 7 7
ERASOL (Major Holliday)	Easterby 3 7 7

3.20—**EGLINTON HANDICAP PLATE** of 200 sovs. Age st. lb.

KEN HILL (Sir L. Green)	Green a 9 7
SOLENOID (Mrs. C. L. Mackean)	
	Thompson 3 9 3
AIRMAN (Maj. J. A. Coats)	McGuigan 6 8 8
DARK BRILLIANCE (Mr. Miller)	
	McGuigan 5 8 4
LYNDLEY (Mr. R. Renton)	Renton 4 8 4
GLASSHEENN (Sir K. Fraser)	K. Fraser 4 8 0
LADY GRAIL (Mr. McKinlay)	H. Peacock 3 7 10
ROYAL STAR (Capt. C. Elsey)	Elsey 3 7 0
COLOR PRINT (Maj. J. B. Watson)	
	R. Thomson 3 7 0

(The above have arrived.)

TO-DAY'S SELECTIONS.

Two-Year-Old Selling—**Whits Elephant.**
Wilts Selling—**Kentish Mist.**
Newbury Spring Cup—**Dooley.**
Manton Plate—**Last Parade.**
Thatcham Handicap—**Air Pocket***
Spring Maiden Plate—**St. Boswells.**

FORM HORSES.

3. 0—White Elephant. 4.45—Cawdor.
3.30—Gold Seal. 5.15—Spearwood*
4.10—Dooley. 5.45—St. Boswells.
Eclipse.

DOUBLE ARCH (Capt. A. Jameson)	
	Law 4 8 3
VENTURER (Mr. H. Eyes)	Clancy 4 8 0
ABBOTS WORTHY (Mr. V. Thompson)	
	F. Hartigan 4 7 13
BLANDEARNA (Sir Abe Bailey)	
	R. Day 4 7 12
ANTHURIUM (Mr. D.-Pender)	Cottrill 5 7 12
WILD SON (Mr. T. Davidson)	R. Day 4 7 11
POOR LAD (Sir H. C.-Owen)	O. Bell 5 7 10
JERICHO (Mr. J. H. Whitney)	J. Anthony 4 7 9
ELLENBOROUGH (Mr. E. Esmond)	J. Jarvis 6 7 7
	Darling 4 7 7
TILSON (Lord Kilconnere)	F. Darling 4 7 7
SCATTERCASH (Maj. H. E. Lyons)	Sneyd 4 7 6
SARGASSO (Lt. W. H. Thorpe)	H. Leach 6 7 3
SEGESTA (Comdr. J. W. McCowen)	Gilbert 5 7 1
DECORUM (Mr. Farquharson)	Owner 4 6 13
POSTABIT (Mr. A. Whalley)	Whalley 4 6 7
DOOLEY (Mr. B. Davis)	B. Davis 4 6 7

Form.	Probable Starters and Jockeys.	Betting Forecast.
	LINK BOY ..... S. Jones	100/8
230	ST. OSWALD ..... Ray	6/1
000	FLEETING MEMORY ..... Beary	100/6
000	TRINIDAD ..... Perryman	20/1
341	HURON ..... H. Wragg	7/1
000	DOUBLE ARCH ..... S. Donoghue	30/1
400	VENTURER ..... Gethin	8/1
000	ABBOT'S WORTHY ..... G. Richards	100/8
000	ANTHURIUM ..... Sirett	100/8
031	WILD SON	10/1
000	POOR LAD ..... S. Wragg	20/1
000	JERICHO ..... F. Fox	100/6
224	ELLENBOROUGH ..... F. Rickaby	10/1
000	SEGESTA ..... C. Richards	20/1
000	DECORUM ..... Smirke	20/1
000	POSTABIT ..... F. Evans	100/8
000	DOOLEY ..... Sharpe	9/4

4.45—**MANTON PLATE** of 200 sovs. Two-year-olds. 5 f.

	st. lb.
SISTER ANNE C. (Mr. A. Cotton)	L. Ward 8 10
CAPRICHO (Mr. J. A. Cundell)	Cundell 8 10
FIXING C. (Mr. R. Davis)	R. Davis 8 10
REPPIN C. Mr. R. Davis)	R. Davis 8 10
ORR (Mr. D.-Pender)	Sirett 8 10
MARCH TOR (Mr. G. W. Hands)	Saxby 8 10
AMITY C. (Mr. G. Hartigan)	M. Hartigan 8 10
WATSON (Mr. E. Robson)	Rickards 8 10
SUNNY STRAND C. (Mr. J. Russell)	Russell 8 10
MANADA (Mr. de San-Miguel)	R. Dawson 8 10
THE KNEN (Mr. R. Sherfield)	Dines 8 10
SAGITTAIRE (Mrs. F. B. Sneyd)	Sneyd 8 10
CAWDOR (Lord Woolavington)	F. Darling 8 10
TSAREVITCH (Baron Baezena)	C. Lambton 8 10
SOLAR QUEEN G. (Major F. W. Barrett)	Barrett 8 7
MILLVALE (Mrs. J. Beary)	Beary 8 7
PRAPS (Lady Cambridge)	Bell 8 7
LAST PARADE (Mr. R. Dawson)	F. Darling 8 7
BLACKGANG LAD (Sir F. Eley)	Tempeman 8 7
LA LIBERTE (Mr. H. FitzHerbert)	Smyth 8 7
ARAPAHOE (Mrs. (Glorney)	Sneyd 8 7
DONAHAIBE F. (Mr. (Gregory)	Golightly 8 7
BERNALDA F. (Mr. G. Hartigan)	M. Hartigan 8 7
ALLETS G. (Mr. D. S. Kennedy)	Thrale 8 7
AIDETTA (H.H. Aga Khan)	Fk. Butters 8 7
DREAM (H.H. Aga Khan)	Beary 8 7
LILY OF LORMOND G. (Mr. C. W. Langdale)	Owner 8 7
HEAVY (Capt. Montagu)	De Mestre 8 7
GOLDEN CORE (Mr. C. Pinceti)	Clancy 8 7
WILD MUSICIAN (Mr. T. Rayson)	Rayson 8 7
HER HONOUR F. (Mrs. V. D. Sainsbury)	Holland 8 7
NEMI (Sir V. Sassoon)	C. Waugh 8 7
CAKE WOOD (Sir E. Wills)	H. Nugent 8 7
QUEEN ANNE (Sir E. Wills)	H. Nugent 8 7
VIOLET TINTS G. (Mr. R. Gwilt)	Gwilt 8 7

Form.	Probable Starters and Jockeys.	Betting Forecast.
	SISTER ANNE C. ..... A. Burns	100/8
	CAPRICHO ..... Tidey	100/6
0	FIXING C. ..... W. Balding	10/1
	REPPIN C. ..... Weston	100/8
	ORR ..... Sirett	10/1
	AMITY C. ..... Tracy	20/1
	MARCH TOR ..... Herbert	20/1
	WATSON ..... T. Barber	20/1
	SUNNY STRAND C. ..... Underwood	20/1
	MANADA ..... Bartlam	100/8
	THE KNEN ..... Collins	100/7
	SAGITTAIRE ..... Lightfoot	100/6
	CAWDOR ..... G. Richards	7/2
	*SARKVITCH ..... Gethin	100/8

RUGBY FOOTBALL.

J. D. EGAN IN GREAT FORM

LEINSTER CUP-HOLDERS BEATEN IN BATEMAN CUP.

YESTERDAY Queen's University (Belfast) and Cork Constitution qualified for the final of the Bateman Cup, which will be played to-day at Lansdowne road, starting at 3.30. The Northern students had a comparatively easy victory over University College, Galway, but Cork Constitution had to fight very hard to beat the Leinster Cup holders, Bective Rangers, and their victory came much in the nature of a surprise. The feature of the game was the great display given by J. D. Egan at full-back for Cork Constitution.

QUEEN'S TOO STRONG FOR GALWAY COLLEGE.

QUEEN'S ..... 15 U.C., GALWAY 8

The Northerners travelled a strong side, and they had an easy win by one penalty goal and four tries to one goal from a try and one try. The winners were the superior combination in every department, and were full value for their success. The Galwegians played up in plucky fashion, and their forwards put in much good work in the loose, but their backs lacked the cleverness of the Northern rear division, and more than once a good chance of scoring was lost through faulty handling. It was an interesting game, without possessing anything in the nature of high-class football. Considering the strength of the side they had against them, the Galway students did very well, and, if given more opportunity of playing in better class football, would become quite a useful combination.

Entrican, the old international, gave a very good display at full-back for Queen's. His fielding was quite safe and he kicked with much length. R. W. Hewitt and J. C. Groves were the best of the three-quarter line, and the last-named used his pace to fine advantage. V. A. Hewitt and Turner combined splendidly at half-back, and the best of the forwards were McC. Ross, Boyd, Scott and T. A. Groves.

On the Galway side, R. Ryan did well at full-back; Mahony and Egan were the best of the three-quarter line, while Lenehan played a plucky game at half, and the most noticeable forwards were Jennings, Foley, Naughton and L. Ryan.

There was only one score in the first half, and this came nearing the interval, when Armstrong made a fine run before sending J. C. Groves over for a try, which was not converted. There was quite a glut of scoring during the second period. Early on J. C. Groves scored an unconverted try, and this was soon followed by a penalty goal from T. A. Groves, while a little later Armstrong got over. Then came an attack by University College, and Jennings scored a smart try. J. C. Groves quickly added another for Queen's, but before the end Mahony capped a good effort by scoring for the Galway students, and Lenehan converted.

U.C.G.—R. Ryan; P. Green, S. Mahony, V. Kennedy, J. Egan; T. Lenehan, J. Deasy; L. Kelly, P. A. Jennings, J. Foley, M. G. Little, L. Ryan, J. Naughton, A. Rocha, J. Leonard.

Queen's University—E. Entrican; K. R. Kennedy, R. V. Hewitt, J. K. Armstrong; J. C. Groves, V. A. Hewitt; A. S. Turner, W. McC. Ross, R. Alexander, T. A. Groves, J. A. Scott, D. A. Lindsay, J. H. Patton, A. A. Boyd, W. D. Crouch.

Referee—Mr. T. Bell.

NARROW VICTORY FOR CONSTITUTION.

CORK CONSTITUTION 5 BECTIVE..... 3

The football was always bright and open, and the result hung in the balance right up to the final whistle. The Southerners won by one goal to one try, but they were fully extended to do so, and there was little between the teams in point of merit. Constitution were certainly the fitter lot, and they lasted out much better than the Rangers, who did not display the form which enabled them to beat University College last Saturday. Constitution had their full side out, and every man gave of his best. Outstanding, however, was J. D. Egan, who gave a really brilliant display at full-back, and had a big say in the victory. He was fully tested, but never made a mistake. He kicked with great length, got an accurate touch, and tackled in the soundest fashion. Indeed, but for his splendid defence, D. J. O'Connor must on one occasion have scored for Bective, Egan taking him down just a few yards from the line.

J. D. EGAN.

The backs handled quite well, and had many sharp rounds of passing, and Murphy on the left wing and O'Driscoll in the centre showed enterprise and resource. T. Murphy and Sweetman made a happy combination at half-back. Noel Murphy stood out the best of the forwards, and next in order came Daly, Herlihy and O'Sullivan.

MacCarlan at full for Bective was not quite up to his best form. His kicking was often short, while once or twice he did not field with the same accuracy as he is accustomed to do. Delaney was the best of the middle line, and if he was no fault of his that his side did not gain the day. D. J. O'Connor took full use of every opportunity he got on his wing, and Fitzsimons was a hard worker at the base of the scrum. Dan O'Connor did not display his best form at out-half. The forwards all worked hard, and none were more prominent than Farrell, Lalor, Carroll and McGrath.

Constitution got their score in the first ten minutes. The ball had circulated amongst the backs, and M. Murphy, on the left wing, ran well before cross-kicking. The ball went over the line, and Noel Murphy, dashing up, scored a try, which Egan converted from a favourable position. Bective had some good rounds of passing, from one of which D. J. O'Connor was almost over. Egan taking him down only in the nick of time. Then Carroll was nearly over, but Constitution held their lead up to the interval.

Bective attacked strongly in the early portion of the second half, but Egan, with some splendid kicking, brought much-needed relief to the Cork side. The Rangers, however, had the better of matters in this period, and after Robinson had made a great effort, a sharp bout of passing, in which all the backs took part, found D. J. O'Connor sprinting over for a try, but Farrell failed to convert.

In the closing stages Egan got a great chance of making the game safe for his side from a penalty kick, but he missed from an easy position. Despite the efforts of the Rangers, the Cork defence held sound to the end.

Cork Constitution—J. D. Egan; M. Murphy, J. Riordan, M. O'Driscoll, D. Lane; T. Murphy, E. Sweetman; R. Jones, P. J. Delaney, J. Wren, C. Curley, T. Daly, Noel Murphy, D. Herlihy, J. O'Sullivan.

Bective Rangers—R. F. McCarian; J. J. Robinson, P. Bailey, J. J. Delaney, D. J. O'Connor; Dan. O'Connor, J. J. Fitzsimons; C. Farrell, J. L. Farrell, F. J. Lalor, J. C. McGrath, A. Wade, J. C. McMorrough, M. A. McAlister, J. J. Sheehan.

Referee—Mr. Wallace Harland (North).

AYR RESULTS.

2.15—**DOON SELLING PLATE** of 150 sovs. Two years old. 5 f.

Mr. J. McLean's ch. f. TELEGRAPHIC ADDRESS, by Allenby—Hatshepsut, 8-9 ..... J. McGuigan 1

Mr. R. M. Sykes's TONYX, 9-12 ..... E. Fox 2

Captain G. F. Elsey's COLLEEN CRAIG, 8-9 ..... J. Taylor 3

Also ran—Solberg (W. Nevett), Hattie Kelly (J. Marshall), Let (J. Caldwell), Kirkcowan (E. Crossley). Off 2.16. (Winner trained by H. M. Hartigan.)

Betting—11 to 10 agst. TELEGRAPHIC ADDRESS, 2 to 1 Tonyx, 9 to 2 Solberg, 6 to 1 Hattie filly, 100 to 7 any other.

Tote (2/- stake)—Win, 5/3; places, 3/-, 2/9.

Won by one and a half lengths; two lengths.

2.45—**TRIAL HANDICAP**, a plate of 150 sovs. 6 f.

Mr. J. L. Dugdale's b. c. ROUGH SKETCH, by Forerunner—Pictura, 4, 11-10 ..... Mr. J. Fawcus 1

Mr. F. Armstrong's NURSEWOOD, 5, 11-7 ..... Mr. G. Armstrong 2

Mr. J. McLean's GOLDEN DUN, 5, 10-7 ..... Mr. Gunter 3

Also ran—Switch On (Mr. G. Boyd), Pure For (Mr. J. Johnstone), Glee Maiden (Colonel T. C. Dunlop). Off 2.48. (Winner trained by M. Peacock.)

Betting—2 to 1 agst. Nursewood, 9 to 4 ROUGH SKETCH, 4 to 1 Pure Fur, 8 to 1 any other.

Tote (2/- stake)—Win, 7/-; places, 3/9, 3/-.

Won by two lengths; three lengths.

3.20—**MONTROSE HANDICAP**, a plate of 250 sovs. 1m. 5 f.

Mr. A. Boazman's ch. g. ANOTHER BAND, by Polyphonic—Mundora, 6, 8-7 ..... W. Nevett 1

Colonel T. C. Dunlop's POTOCKI, 5, 6-7 ..... W. H. Carr 2

Sir L. Green's ROYAL COUNT, 6, 6-11 J. Lee 3

Also ran—Pickle (D. McGuigan). Off 3.22. (Winner trained by M. Peacock.)

Betting—11 to 4 on ANOTHER BAND, 6 to 1 Royal Count, 7 to 1 Pickle, 100 to 8 Potocki.

Tote (2/- stake)—Win, 5/6.

Won by a head; six lengths.

3.50—**CRAIGENGILLAN HANDICAP** of 200 sovs. 5 f.

Lieut.-Commander E. W. B. Leake's ch. c. BARNACLE BILL, by Beresford—Punkah, 3, 8-8 ..... J. Marshall 1

Mr. A. Boazman's CROSS BANK, 3, 8-12 ..... W. Nevett 2

Mr. R. Renton's LYNDLEY, 4, 9-0 J. Caldwell 3

Also ran—Forest Knight (D. McGuigan), Royal Flare (F. O'Keefe). Off 3.56. (Winner trained by F. Armstrong.)

Betting—5 to 4 agst. Forest Knight, 6 to 2 Lyndley, 3 to 1 Cross Bank, 10 to 1 BARNACLE BILL, 100 to 6 Royal Flare.

Tote (2/- stake)—Win, 18/9; places, 7/-, 6/6.

Won by eight lengths; three-quarters of a length.

4.20—**MONTGOMERIE HANDICAP** of 200 sovs. 1 m.

Mr. R. Renton's b. g. LITTLETHORPE, by Forerunner—Lady Rose, 4, 7-11 ..... J. Caldwell 1

Mr. J. N. Boyd's JUBA, 3, 6-11 ..... G. Fearn 2

Mr. R. Dennis's SAUCOR, a, 8-8 J. Marshall 3

Also ran—North British (D. McGuigan), Glasbheinn (W. H. Carr). Off 4.53. (Winner trained by Renton.)

Betting—7 to 4 agst. North British, 3 to 1 Glasbheinn, 9 to 2 Juba, 5 to 1 LITTLETHORPE, 10 to 1 Saucor.

Tote (2/- stake)—Win, 10/9; places, 5/-, 6/6.

Won by three lengths; four lengths.

4.50—**CRAIGIE PLATE** of 200 sovs. Three years old. 1 m. 2 f. 35 yds.

Mr. M. D. Peacock's b. or br. f. ETHER, by Etheric—Tiarette, 8-7 ..... W. Nevett 1

Mr. W. Webster's NO PARKING, 8-10 ..... Kay 2

Mr. J. Johnstone's BOTTLED STOUT, 8-7 ..... F. Fox 3

Also ran—Mr. Ford (D. McGuigan). Off 4.51. (Winner trained by M. Peacock.)

Betting—7 to 4 agst. ETHER, 11 to 8 No Parking, 10 to 1 any other.

Tote (2/- stake)—Win, 5/-.

Won by two lengths; four lengths.

TOTALISATOR DAILY DOUBLE—Another Band and Littlethorpe. Dividend, £2 10/-; pool, £114 10/-, 41 winning tickets.

Melton Mowbray Hunter Trials.

The Duke of Gloucester rode in two events at the Hunter Trials at Melton Mowbray yesterday, under the auspices of the local Agricultural Society, and although failing to obtain a prize he reached the final parade in each. Miss Malise Wilson rode the Prince of Wales's entry, this also being included in the final sight. Viscountess Ebrington rode her horse, Midnight, to victory in the local hunts event, and the open event was secured by Captain J. Emmet.

KILCASH HILL TOP WEIGHT.

THE CHAMPION 'CHASE AT POWERSTOWN.

Run at Powerstown Park, May 5.

—THE POWERSTOWN PARK CHAMPION STEEPLECHASE of 500 sovs. Second 75 sovs., third 50 sovs. A handicap steeplechase. A winner after April 5th of a steeplechase, 4lb. extra; of a steeplechase value 80 sovs., 7lb. extra; of a steeplechase value 140 sovs., 10lb. extra; of a steeplechase value 280 sovs., 14lb. extra. Horses originally handicapped at 12st. or over to carry half the foregoing penalties only. Entrance 2 sovs., the only liability if forfeit to be declared to Mr. F. Harold Clarke, 9 Hume street, Dublin, by Wednesday, April 13th, and 5 sovs. more for acceptors.

Three miles and 80 yards.	Age st. lb.
KILCASH HILL (Lady H. McCalmont) ..... Hartigan 6 12	7
SEA FISHER (Mr. J. E. Ryan) ...Arnott a 12	2
ROYAL RANSOM (Lady H. McCalmont) ..... Barry 5 12	0
EAST GALWAY (Mr. J. S. Shepherd) ..... Arnott a 11	13
SOUTHERN HERO (Lady H. McCalmont) ..... Barry a 11	11
COPPER COURT (Mrs. B. M. Webster) ..... C. A. Rogers a 11	9
A.P. (Mr. R. J. Duggan) .....Ussher a 11	9
SEAVIEW (Mr. E. Cunningham) ..... Cunningham a 11	8
COLD PUNCH (Mrs. M. E. Whitney) ..... Ussher a 11	7
RED PARK (Mr. J. M'Enery) ...Owner 6 11	4
PEEL HALL (Mr. G. O'Mara) ...Owner a 11	4
MIDKIN (Mr. J. W. Widger) ...Widger a 11	2
SOUTH LOUTH (Major H. D. Beamish) ..... Owner a 11	0
ZAG (Miss M. Cleary) .....K. Cleary a 10	12
IRISH LIGHT (Miss L. Kelly) ...Kelly a 10	12
ELSWORTH (Mr. F. Clarke) .....Owner 5 10	9
CALM CROSSING (Lady H. McCalmont) ..... Barry a 10	6
PUNCHESTOWN (Mrs. B. M. Webster) ..... C. A. Rogers a 10	9
SAHABELLE (Mr. J. A. Mangan) Owner 5 10	8
TANGMALANGALOO (Mr. F. Pope) ..... Cleary a 10	8
THE RIGHT KNIGHT (Mr. J. T. Purcell) .....Owner 5 10	7
FORGET IT (Miss E. St. J. Murphy) ..... Manly a 10	7
HEBREW (Mr R. Crotty) .....Owner a 10	6
COOLNOLAGH (Major Dixon) Walker a 10	6
PHILALICK (Mr. D. Murray) ...Owner a 10	6
BELLE AURORE (Mr. Jas. Fox) Owner a 10	6
SKY FRUIT (Mrs. B. M. Webster) ..... C. A. Rogers a 10	5
GOLDEN GEORGE (Mr. M. Fogarty) ..... Owner 6 10	4
GOLEARIA (Mrs. P. J. Leonard) ..... Leonard a 10	4
CADAMSTOWN LAD (Mrs. B. M. Webster) ..... C. A. Rogers a 10	4
SACK (Mr. J. J. Parkinson) .....Owner 5 10	3
NO MORE (Miss R. St. J. Murphy) ..... Manly a 10	3
GALLANT PEG (Miss A. Ryan) ...Ashe 6 10	3
CAROL SINGER (Mr. G. White) ..... Cunningham 6 10	1
SCORPION (Mr. J. Carey) .....Owner a 10	0
AUREATE BAY (Mr. M. O. Springfield) ..... Croome 5 9	12
FEATHERCOT (Major J. G. North-Bomford) ..... T. Byrne a 9	9
LAVENDULA (Miss A. Ryan) .....Ashe 6 9	9
FLYING DALE (Mr. R. M. Power) ..... Lombard a 9	7

THURLES MEETING.

TUESDAY, APRIL 12th.

Order of Running.

National Hunt Flat	2.30	Thurles Plate	4. 0
April Plate	3. 0	Corinthian Plate	4.30
Committee Plate	3.30	Ladies' Plate	5. 0

CURRAGH MEETING.

WEDNESDAY and THURSDAY, APRIL 13th and 14th.

FIRST DAY.

Kildare Plate	2.15	Juvenile Stakes	3.45
Scurry Plate	2.45	Monntjoy Plate	4.15
Madrid Plate	3.15	Loughbrown Plate	4.45

SECOND DAY.

Welcome Plate	2.15	His Majesty's Plate	3.55
Youngsters' Stakes	2.45	April Handicap	4.25
Irish 1,000 Guineas	3.25	Brownstown Plate	4.55

SELECTIONS FOR NEWBURY MEETING TO-DAY

PAPER.	3.0 RACE.	3.30 RACE.	4.10 RACE.	4.45 RACE.	5.15 RACE.	5.45 RACE.
Irish Times	White Elephant.	Kentish Mist.	Dooley.	Last Parade.	Air Pocket.*	St. Boswells.
Gallee More	—	—	St. Oswald.	—	Air Pocket.	Darnor.
S. Life & Sportsman	White Elephant.* Madge Mee, place.	Tuffan.	Abbots Worthy, each way.	Fixing colt.	Air Pocket; Spearwood, place.	St. Boswells.
Man on the Spot	White Elephant.	Gold Seal.	Dooley.	Last Parade.	Air Pocket.*	Carrier Pigeon.
Daily Sketch	White Elephant.	Telescope.	Dooley.*	H.H. Aga Khan's selected.	Prargent.	St. Boswells.
Star	White Elephant; Madge Mee, place.	Gold Seal; Tuffan, place.	Dooley; Venturer, place.	Last Parade; Beppin cost, place.	Air Pocket.* Prarzent, place.	St. Boswells; Radnor, place.
Evening News	Madge Mee.	Gold Seal.	Dooley.*	Last Parade.	Air Pocket.*	Bir Hankim.
Evening Standard	White Elephant.	Kentish Mist.	Dooley.	—	Gladius.	Beary's selected.
The Times	—	—	—	—	—	—

SHOWING HIS SPEED.

A Bective winger going all out for the line during the Bateman Cup semi-final between Leinster (Bective Rangers) and Munster (Cork Constitution) at Lansdowne road, Dublin, yesterday.

POINT-TO-POINT.

DUNDALK HARRIERS' MEET.

CLOSE FINISH FOR HEAVY-WEIGHT RACE.

The Dundalk Harriers wound up their season with a most successful point-to-point meeting at Milltown Grange, Castlebellingham, yesterday. An excellent course, which entailed a lot of stiff jumping, put the horses in the various races to a severe test, and every winner well earned his distinction.

There was nothing unfair about any of the jumps, and it was a mere accident that three horses should be killed. These were Mr. J. Cox's Little Bud, Mr. G. R. Hoey's Cyclone II., and Mrs. Baggallay's Mika, the first-named pair falling in the Open Light-Weight Race and Mika in the Ladies' Race.

Mr. M. J. O'H. Macardle, the Hon. Secretary of the meeting, was concerned in one of the most exciting finishes seen at a point-to-point meeting for a long time past, when riding Mr. R. J. Byrne's Playfellow in the Open Heavy-Weight race he got his mount home a neck in front of Totalisor. Totalisor led over the last fence, but Playfellow, answering well to the calls made upon him by his rider, got up very close home to snatch the victory.

Another close finish was witnessed for the Ladies' Race between National Hunt, the winner of three previous point-to-point races, and Little Colleen, who ran prominently for a long way in the Maiden Plate at Fairyhouse. Miss Joan Manly, the rider of National Hunt, had the misfortune to meet with a rather uncommon kind of accident at an early stage of the race, as loosening her stirrup at a jump, it flew up and gave her a bad cut above the eye. Riding on in plucky style, she made a great finish with Little Colleen, who, however, had a bit in hand and won by a length and a half. Mr. J. Cox, the owner of Little Colleen, also won the Harrier Hunt Cup with Paleface, which he rode himself.

Little Bud, also the property of Mr. J. Cox, looked as if certain to win the Light-Weight Race, but came to grief half a mile from home, and, as stated, met with fatal injuries. A fine race then ensued between Mr. S. H. Lynch on Little Tommy Tucker and Mr. A. L. Moore on Martello, the former winning with but very little to spare by a couple of lengths.

The Cobs' Race fell an easy prey to Speedy, the property of Mr. T. H. Kellett, ridden by Mr. T. W. Dreaper, the winner thus capturing the third race in the season confined to cobs. Details :—

DUNDALK HARRIERS' HUNT CUP (Open). Silver Cup presented by the Hunt. About 3 m.

Mr. J. Cox's PALE FACE, by Sandstone, dam by King's Zenith, 13-0 ..... Owner 1

Mr M. J. O'H. Macardle's FINAL DECISION, 12-7 ..... Owner 2

Also ran—Mr. C. M. Russell's Madam (Owner). Won by a distance.

OPEN LIGHT-WEIGHT RACE. Cup presented by the Hunt. Weights, 11st. About 3 m.

Mr. S. H. Lynch's LITTLE TOMMY TUCKER, by Midenais—Sauntering Queen, 12-7...Owner 1

Mr. T. Levins Moore's MARTELLO, 12-10 ..... Mr. A. L. Moore 2

Mr. J. Doyle's FIFTY-FIFTY, 12-7...Mr. J. Magee 3

Also ran—Mr. G. R. Hoey's Cyclone II., 12-0 (carried 12-3) G. H. McKeever), Mr. J. Cox's Little Bird (12-0 (J. Bamber), Mr. C. Brady's Jacarne, 12-7 (T. R. McKeever).

Won by two lengths; twenty lengths.

LADIES' RACE (Open). Cup presented by the Hunt. Weights, 11st. About 3 m.

Mr. J. Cox's b. m. LITTLE COLLEEN, by Little Marten—Lisnawilly, 11-3.....Mr. J. D. Cox 1

Miss J. Manly's NATIONAL HUNT, 11-10 ..... Owner 2

Mrs. Simond's THISTLEEN, 11-0..... Owner 3

Also ran—Mrs. Baggallay's Mika, 11-0 (Owner). Won by a length and a half; thirty lengths.

OPEN HEAVY-WEIGHT RACE. Cup presented by Lady Louth. Weights, 12-7. About 3 m.

Mr. R. J. Byrne's PLAYFELLOW, by Wildfellow, d. by King's Zenith, 12-7 ..... Mr. J. O'H. Macardle 1

Mrs. Bibby's TOTALISOR, 14-3 ..... Mr. P. McNally 2

Major C. Chaloner's BILLIE BOY, 12-7 ..... Mr. J. T. Ennis 3

Also ran—Major Daly's Rathbride (carried 14-5) (Owner), Sir J. Prichard Jones' Ferns, 13-7 (Owner).

Won by a neck; one length.

COBS' RACE (Open). Silver Cup presented by Hunt. About 3 m.

Mr. T. H. Kellett's SPEEDY, by No Peace, dam's pedigree unknown, 11-5...Mr. T. W. Dreaper 1

Mrs. B. G. O'Dier's THE JOKER, 11-3 ..... Mr. Malcomson 2

Miss E. A. Malcomson's BRUNTA, 10-0...Owner 3

Also ran—Miss M. Moorhead's Starlight, 10-0 (Mr. T. R. McKever), Lady Louth's Carnew, 11-0 (Sir J. Prichard Jones), Mr. J. C. Brady's Seeker, 10-7 (P. D. McNally), Dr. Whitehead's Coly, 11-7 (J. H. Nuttall).

Won by six lengths; ten lengths.

DERRY GARRISON HUNT.

Some keenly contested races were witnessed at Derry Garrison Hunt Point-to-Point Meeting at Ballooghy, near Derry, in hail and rain showers. Details :—

ADJACENT HUNTS MAIDEN RACE.

Sir Basil McFarland's TOPSTICK 1

Mr. W. B. Smith's QUALITY BOW 2

Mr. Hall Christie's GRAND AFFAIR 3

HUNT LIGHT-WEIGHT RACE.

Mr. G. Taylor's BUCKAROO 1

Mr. J. P. Herdman's GEORGIA 2

Mr. H. McLaughlin's GORTICAN 3

NORTHERN IRELAND DISTRICT OFFICERS' RACE.

Lieutenant-Colonel Graham's KAMELLA 1

Mr. W. Henning's LERAMORE 2

Captain Lefroy's MAUREEN 3

The winning team were Royal Inniskilling Fusiliers.

OPEN RACE.

Mr. G. Carlisle's ARA NA POGUE 1

Mr. J. Bamber's IRISH WILLOW 2

Mr. T. Haughton's PRAYER BOOK 3

HUNT HEAVY-WEIGHT RACE.

Sir Basil McFarland's WILLY WAGTAIL 1

Mr. W. Porter's CLONMEL 2

Miss McCorkell's FANCIFUL SWAN 3

LADIES' RACE.

Mrs. Herdman's ATLANTA 1

Miss H. Cooke's DARKIE 2

Miss O. McLaughlin's GANDI'S GOAT 3

BOXING.

CLONMEL BOYS SHINE IN JUNIOR CHAMPIONSHIPS.

Owing to the size of the programme it was found impossible to fight the finals of the Irish Junior Championships at Islandbridge Barracks last night, and they will be decided on Friday next in conjunction with the Olympic and Tailteann trials at the Queen's Theatre.

The honours of another excellent night's boxing went to the St. Andrews and Clonmel Clubs, who provide the majority of the finalists. A remarkable young boxer for his size was seen in the gnat-weight, J. Smith, who showed footwork and coolness worthy of a veteran, and also knows how to punch. He seems certain to bring one title at any rate to the South. In the six stone class J. Hughes, one of the numerous young brothers of well-known boxers, qualified for the final, and showed that he has a powerful punch.

It is quite impossible in such a programme to mention all the outstanding fights, but there is, at least, one very promising boxer in each final. D. O'Kelly in the 9 stone, L. Scally in the 7st. 7lbs., E. Lenehan in the junior heavy-weight, and M. Kennedy in the heavy weight, all showed great promise. Both O'Kelly and Scally are very finished and cool boxers, and the latter, in particular, should make a name for himself. Kennedy is an exceptionally strong youngster, and if he lacks his brother's coolness, he has a devastating punch in both hands. Lenehan did not fight nearly as well as the previous evening, and obviously lacks experience.

CARNERA FOR DUBLIN AND BELFAST.

Mr. Jim Rice, the well-known Belfast promoter, has completed an arrangement under which Carnera will box exhibition bouts both in Belfast and in Dublin during the first week in June. Mr. Rice, who is at present in London, completed the arrangement yesterday.

while the Clonmel "giant," J. Flannery, was rather lucky to get the decision over A. Callan. Results :—

4st. 7lb. Semi-final—J. Smith (Clonmel) beat P. Tarrell (Corinthians) on points; E. McGuirk (St. Andrews) beat P. Caulwell (Collins) on points.

5st. Semi-final—J. Gaynor (St. Andrews) beat M. Mullen (Curragh) in 2nd round; B. O'Kelly (St. Andrews) beat F. Rodgers (St. Andrews) on points.

5st. 7lb. Semi-final—V. Black (Curragh) beat H. Hewitt (Curragh) on points; J. Camdon (Bellymote) beat J. Doyle (Connolly-Mallin) on points.

6st. 0lb. Second Series—J. Hughes (Corinthians) beat T. Gray (Connolly-Mallin) on points; J. Games (St. Andrews) beat C. Casconi (St. Patricks) on points. Semi-final—J. Hughes (Conthians) beat J. Games (St. Andrews) in second round; J. Winters (St Andrews) beat J. Caprani (St. Andrews) on points.

6st. 7lb. Semi-final—D. Flannery (Clonmel) w.o., T. McLoughlan (St. Andrews) scr.; M. Doyle (Corinthians) w.o., J. Coffey (Collins) scr.

7st. 0lbs. Semi-final—D. O'Kelly (St. Andrews) beat A. Kelly (Unity) on points; P. Hansard (Corinthians) beat J. Maguire (St. Andrews) on points.

7st. 7lbs. Second Series—J. Healy (Clonmel) beat P. Farrell (St. Andrews) on points; J. Bond (St. Andrews) beat M. Kirwan (Unity) on points; W. Elliott (Phœnix) beat P. Tighe (Unity) on points; L. Scally (Corinthians) beat F. Byrne (Phœnix) on points. Semi-final—Scally beat Bond in first round; Healy beat Elliott on points.

8st. 0lbs. Second Series—M. Behan (Connolly-Mallin) beat W. Byrne (Phœnix) on points. Semi-final—T. Byrne (St. Andrews) beat P. Mansier (Unity) on points.

8st. 7lbs. Second Series—J. Flannery (Clonmel) beat J. Maguire (Connolly-Mallin) in third round. Semi-final—J. Rock (St. Andrews) beat J. McLaughlin (Unity) in second round; J. Flannery (Clonmel) beat A. Callan (St. Andrews) on points.

9st. 0lb. Semi-final—T. Grattan (St. Andrew's) beat F. Brannigan (St. Andrew's) on points. P. Fitzgerald (Clonmel) beat E. Deddrell (——) on points.

9st. 9lb. Semi-final—E. Lenehan (St. Andrew's) beat C. Forde (St. Andrew's) on points. P. Farrelly (Unity) beat M. Gaffney (Phœnix) on points.

Heavy-Weight (over 9st. 9lb.). Semi-final—M. Kennedy (St. Andrew's) beat P. Rafter (St. Andrew's) on points. C. O'Conner (St. Andrew's) beat L. Reynolds (Chapelizod) on points.

FAMOUS REFEREE DEAD.

The death took place yesterday at Brighton of Mr. Bernard John Angle, the famous boxing referee and founder of the Amateur Boxing Association. He was 70 years of age.

Mr. Angle, who was a member of the London Stock Exchange, was one of the original members of the National Sporting Club, and was quite a useful amateur in his young days, but it was as a referee that he earned international fame. He was one of the old school to the last, and never once did he enter a ring to control a fight.

He refereed bare knuckle fights, and was in charge of the famous fight of one hundred and six rounds, which Jem Smith, the champion of England, fought on the banks of the Seine, near Paris, on December 19th, 1887, with Jake Kilrain. The fight ended in a draw.

One of the last contests he refereed was the first Georges Carpentier-Joe Beckett meeting, at the Stadium Club, High Holborn, when the British champion was knocked out inside two minutes.

SCHMELING IN NEW YORK.

NEW YORK, Friday.

Max Schmeling, the German holder of the world's heavy-weight championship, arrived here to-day for his title fight with Jack Sharkey on June 16th. Schmeling will almost immediately start on a tour of the States, giving exhibition matches, until April 28th, after which he will settle down to serious training at Kingston, New York, in readiness for his attempt to repeat his victory over Sharkey a year ago.

BIG MATCHES FOR JACK PETERSEN.

Recognition of Jack Petersen, who recently knocked out Charlie Smith, one of the cleverest boxers in the country, has been swift, and contracts have been signed for him to fight for the heavy-weight and light-heavy-weight (cruiser) championships of Great Britain.

On May 23, at Cardiff, Petersen will oppose Harry Crossley, the British light-heavy-weight champion, and on June 28, at Wimbledon Stadium, he is to meet Reggie Meen for the heavy-weight title.

CONTESTS AT DERRY.

At the Derry Guildhall last night the third annual tournament, under the auspices of the Royal Ulster Constabulary A.A., was held. Details :—

THREE ROUNDS CONTESTS.

D. McCaffrey (Derry) beat J. Morrison (Glenarm) on points.

D. Harrigan (Derry) beat J. Burne (Corrigan Park) on points.

J. McKenna (Sligo) beat N. Lyons (Corrigan Park) on points.

J. Wright (Y.M.C.A., Belfast) beat Lance-Corporal Parkin (York and Lancs.) on points.

FOUR ROUNDS CONTESTS.

Private Mooney (F.S. Army) beat Fireman Whelan on points.

Private Shaw (F.S. Army) beat J. Connolly (St. Andrews) on points.

Rifleman Tennyson (R.U.R.) beat W. C. McClenaghan (Queen's) on points.

Constable Magill (R.U.C.) beat Fireman Shawyer (London) on points.

J. Gaffney (Phœnix) beat M. P. Marrinan (Belfast) on points.

Corporal Keogh (F.S. Army) beat Private Breathnach (F.S. Army) on points.

Garda Henley beat Cpl. Henderson on points.

P. Hughes (Dublin) beat J. McMullan on points.

Pte. O'Brien beat Cpl. Graham on points.

Pte. Jackson beat C. Gallagher on points.

J. D. Barry (London) beat Pte. Flood on points.

Fireman Stewart (London) beat Garda O'Driscoll on points.

LIEUTENANT CAPPER WINS IMPERIAL SERVICES' TITLE.

Lt. C. F. Capper (Army), who won the A.B.A. heavy-weight title in 1927, beat Lt. A. T. Courtney (R.N. and R.M.) in the final of the officers' heavy-weights in the Imperial Services Championships, which were concluded at Aldershot yesterday. Capper was declared the winner on points.

The Army retained the team championship with an aggregate of 21 points, and the R.N. and R.M. were second with 9. The R.A.F. and the Territorial Army tied for third place, with 6 points each.

Sergeant Jameson (Army) won the middle-weight title in the competition for the other ranks, beating Private Newbold (Territorials) on points in the final.

SPORTING GOSSIP.

The Turf Club.

The financial meeting of the Turf Club will be held at the Registry Office, Dublin, on Monday next at 2.30 p.m.

Amateur Riders' Permits.

The Stewards of the Turf Club have given permission to Captain J. C. R. Delmege and Messrs. H. B. Brassey, B. Masterson, C. Mitchell, W. Murray and M. O'Keeffe (Fethard) to ride under Rule 96 (i) Rules of Racing.

Hurdle Races at the Curragh.

At next week's meeting at the Curragh the hurdle race on each day will be run on the Peel Course. This change should meet with general approval, for the reason that much better view of the running will now be obtainable from the stands than was the case formerly.

Change of Quarters.

May Turn, our Curragh Correspondent learns, has arrived at Maddenstown Lodge stables to be trained there for her future engagements. Roll Up has been sold, and has joined J. T. Rogers's team at Crotanstown.

Dooley's Newbury Cup Jockey.

The Newbury Stewards were asked yesterday to decide as to who should ride Mr. Boydie Davis's horse, Dooley, in the Newbury Cup to-day, but, after considering communications which they had received in connection with the case, they decided that they had no jurisdiction in the matter, and Mr. Boydie Davis thereupon announced that F.

PUNCHESTOWN.
SMART FOOTWEAR.
LADIES' SHOES, MEN'S SHOES.
Ready to Wear. Vent End Shapes.
L. J. WATKINS, 77 and 78 Dame street, Dublin.
—(Advt.)

The Smoker's Joy!

FLAKE OR READY RUBBED

St BRUNO

MADE IN DUBLIN

SBI-16.

GOLF.

THE LAST FOUR AT ROEHAMPTON.

IRISH CHAMPION LOSES AT THE 19TH.

AFTER some thrilling matches in the second day's play in the Roehampton £200 Tournament, A. H. Padgham, Arthur Havers, Mark Seymour, and Alfred Perry, a young player who led in the qualifying competition, reached the semi-final round. The golf was played in showers and bitterly cold.

There was not a single one-sided game, and the young golfers stood up to the strain of the close finishes extremely well. Perry disposed of George Oke in the second round, and won as a result of his courageous shots to the pin. Earlier he beat Bert Hodson in a great match which was decided on the putting greens. Each player was 2 up on occasions, and got they went twenty holes. Hodson looked like winning at the nineteenth, but Perry holed a long putt for a half with a "birdie" 5, and he won the match with another "birdie" at the next.

Seymour snatched victory from Gus Faulkner in the second round, after having beaten Percy Alliss, who did not play particularly well. Seymour never led Faulkner until he laid a stymie at the nineteenth to win it for the match.

The match in which Havers beat Colton in the first round was the centre of attraction, although it was a disappointment to those who expected to see great golf. The surprising thing about the match was that Cotton, who had been wintering in the sunshine of France and training for the season's golf, could play so badly when the strain came. He and his opponents missed chances on the first nine, but Cotton turned with a bare lead. He never holed a missable putt until he sank a two-yarder for a "birdie" 4 to be 2 up at the twelfth. He was 3 up with four to play and then collapsed, losing three of the remaining holes. At the fifteenth he put his run-up out of holing distance, snatched a half in the next, although bunkered, his tee shot at the short seventeenth, and afterwards missed his mashie shot, after Havers had administered a crashing blow with a mashie shot, which he laid close to the pin.

Against Easterbrook in the second round Havers led all the way. There was one hole which aroused enthusiasm. Havers sliced out of bounds at the sixth. Easterbrook cut his tee shot into a holly-bush, and the ball was unplayable. Havers played three from the tee, against Havers's two, and the West of England man drove 350 yards to the green. It was the best shot that had been hit during the tournament, and it enabled Easterbrook to win the hole to square. Havers was two up at the ninth, and, hanging on to his lead, won at the seventeenth.

Padgham had two desperate matches, turning the tide by winning the first three holes home in 2, 3, 5, from A. J. Lacey, to convert a deficit of one into a lead of two, which enabled him to win at the seventeenth.

Kenyon, the Irish Open champion, made Padgham fight hard. Padgham did not lead until he won the fourteenth and fifteenth holes

FINANCIAL NEWS AND NOTES

TONE AND COMMENT

DUBLIN FIRM.

FREE STATE FUNDS STRONG.

The variety of price changes and the marked advance in some sections marked yesterday as the most interesting day of the new account on Dublin Stock market. Free State Funds were the feature. First Loan rose 1⅛, Second Loan 1¼, and Third Loan 1¼. The Second Loan was in urgent demand. Land Bonds slipped back to 96⅛. British Funds also remained firm.

Dublin Corporation Fives Inscribed, in view of the new borrowing rate being 4½ per cent., shot up to 103½.

Bank Stock and shares were again well supported, the principal change being a rise of ½ in Provincial New to 21½.

Rails were neglected. Dublin Tram moved up 2s. to 73s., and the Pref. were bid up to 151s. 6d. B. and I. Pref. eased a few pence.

The market for Guinness units experienced a set-back of a shilling at 78s. 11½d. Jameson Debs. and Power Pref. were unchanged. Cables "A" fell 2 to 15½.

The Industrial market had a busier appearance, but there were several adverse movements. Courtaulds, Dunlops, Chemicals, Unilevers, ditto N.V., and Vickers were all lower. British Match, Imperial Tobacco, and Costs improved slightly.

There was some activity among local securities. Goulding Ord. rose to 67s. 6d. Bolands Ord. appreciated sharply to 53s. 6d. Johnston, Mooney Pref. improved to 84s., and Dockrell Debs. marked 5⅛. Civil Service Building 31; Parkes Pref. 11s. 6d., and Irish-American Oil Pref. 25s.

LONDON WEAKER.

FOREIGN BONDS FLAT.

The London Stock Markets yesterday were still under the influence of Continental uncertainties, and the close was in nearly every instance the lowest of the day, every section showing further substantial losses. British Funds were a particularly dull market, and the list at the finish presented an almost unbroken array of declines, several of them being of more than half a point. War Loan Fives exceptionally, although moving irregularly during the session, were finally the turn harder at 102⅛. India Stocks again showed an easier front, the Threes losing 1½ points and 4¼ per cent. a full point to 90½. The whole Foreign Government Stock Market was flat and lower values were general. Austrian Sixes lost 2 points to 96½, with Czecho-Slovakia Bonds a similar amount lower at 98. German Sevens dropped a further point to 69, while Brazilians, Chinese and Japanese descriptions all went against holders, several of the depreciations being of more or less substantial amounts. British Rails remained on modest lines, and the easier tendency which developed in the late hours on Thursday was again in evidence, quotations being lowered afresh in a number of directions. The recovery manifest in Argentine Rails on Thursday proved short-lived and values were marked off. The Buenos Ayres issues were from ¼ to 1¼ points lower, and Central Argentine Ord. fell away, while "Canpacs" were another dull point. Apart from those mentioned, however, quiet and steady conditions ruled. Dull conditions prevailed practically throughout the Industrial sections, and, although in a number of instances quotations rallied, in the later hours the final levels were with a very few exceptions lower on the day. All the international securities were flat, though closing above the worst. Kreuger and Toll suffered a further reaction, but the Swedish Match issues displayed a firmer appearance. Textiles continued to droop and the Miscellaneous Industrials where changed mostly reached lower values. In other directions, Oils again showed a dull front, the market being adversely affected by reports that the combine firms were experiencing difficulty in arriving at a new agreement with Russian producers. There were few changes of interest among Mines, an irregular tone ruling.

DEALINGS IN LONDON MARKET.

The following dealings among active Stocks and Shares were "marked in London yesterday:—

Consols—59⅝, ⅝, 60, ⅛, ¼, ⅜, ½. **5 p.c. War Loan**—102½, 11/16, ⅝, ¾, 7/16, ½, 9/16, ⅝, ¾. **Funding Loan** (x.d.)—95, 1/16, ⅛, 3/16, ¼. **4½ p.c. Conversion Loan 1940-44**—85⅝, ¾, ⅞, 7/8, 15/16, 85⅞, ⅞, 86, 1/16, ⅛, 3/16, ¼, 5/16, ⅜, 7/16, ½, 9/16, ⅝, ¾. **4½ p.c. Treasury Bonds**—100⅜, ½, ⅝, ¾, *¾. **Free State Land Bonds**—97, ⅛. **Australia 5 p.c. Stock**—88½, 9. **Accepted Bracts**—20/9. **Allied Newspapers Def.**—10/9. **Anglo-Dutch Rubber**—5/9, 10½d., 6d., 7½d., 6/-. **Associated Cement**—26/-, 1½d., 5d., 6/9. **Associated Newspapers Def.** (x.d.)—15/4½, 5d., 6d., 1½d., 15/-. **Borvil Def.**—26/10½, 9d. **Brazilian Traction**—12/4, 11⅜, 1⅝, ⅞, ¾, 12⅜. **British-American Tobacco**—7⅞/-, 8/4d., *4/4½, 5/7½, 6/3, 5/10½, 9d. **British Celanese**—6/9, 6d., 3d., 10½d. **British Match Ord.**—22/-, 6d., 11½d., 41s/2d., 3d., 1/10½. **British Oil and Cake** (x.d.)—30/-, 3d., 1½d., 41s/2d., 41½d. **Bunzl-Pulp Mills Preferred**—30, 29½, ¾, ⅞, 81½, 30½, 29. **Cables and Wireless "A"**—16¼, 15¼, ⅜, ½, ¾, 16; **do. 5½ p.c. Pref.**—45, ½, ¼, ¾, 44. **Canadian Pacific**—16⅜, ½, ¼, ⅝, 16, 15⅝, ¾, 16⅛, ⅜, ½, ⅝. **Courtaulds**—31/9, 3d., 30/11¼, 1/6, 10½d., 2/-. **Crystalate Gramophone**—2/9, 7½d. **Cunard Ord.**—5/9. **Daily Mail Trust**—32/7½, 3d., 41s/2d., 1½d., 3/-. **Dunlop Mayne Ord.**—10/10½, 3d., 6d., 7½d., 41s/2d., 10/-. **Dunlop Ord.**—8/9, *11/2d., 3d., 41s/2d., 6d.; **do. 6 p.c. Debs.**—99, 8½; **do. Preference**—14/3. **East Asiatic Rubber**—8d. **Electric and Musical Ord.**—15/-, 6d., 3d., 1½d., 14/10½, 9d.; **do. Pref.**—19/-, 41s/2d. **Ford Motors**—20/9, 8½/-, 3d., 11s/2d., 5d., 20/10½. **Gallaher Pref.**—23/10½. **General Electric**—3⅜/6, 9/-, 7/6. **Great Western Rail**—39½, ⅛, ⅜, 8¾, 9, ⅛; **do. 5 p.c. Pref.**—75, ½, 4, 6½. **Greek 7 p.c. Refugee**—40. **Guinness Ord.**—79/-, 3d., 8/6, 9d. 9/6. **Harrods Ord.**—52/9, 10½d., 4½/-, 6d. 2/6. **Hungarian 7½ p.c., 1924**—52½, 50. **Imperial Chemical Ord.**—14/9, 10½d., 15/-, 11½d., 3d.; **do. Def.**—*5/10½, 11½d., 3d. **Imperial Tobacco**—78/3d., 11½d., 9d., 7/8d., 6d., 8/-. **International Holdings**—⅜, 29⅜, 27/32. **International Nickel** (dols.)—81⅞, ⅜, ½, ⅝, ¾, ⅞, ⅛. **Inversk Paper**—3/-. **Lever 7 p.c. Pref.**—82/10½, 3d., 7½d., 3/-. **Lister Ord.**—14/6, 3d. **London, Midland and Scottish Ord.**—15, ⅝, ¾, ⅞, ⅛, ¼. **London and N.E. Pref. Ord.**—7⅛, ¼, ⅜, ½, ⅝, ¾, *⅞, 7⅞, 81; **do. Def. Ord.**—35, ⅜, ½, ¾, 4, ⅛, ¼. **Malayalam Rubber**—6/-, 85/41½, 7½d., 6d., 11½d. **Marconi Canada**—5/6. **Maypole Def.** (x.d.)—3/10½, 11¼d., *93⅛d. **Metropolitan Rail**—53, ⅜, and ⅝ p.c. **Def.**—18/-, 3d., 6d. **Rean Anstalce**—5/9, 10½d. **Rubber Trust**—8/6, 7½d., 9d. **Selfridge Trust**—8/9. **Southern Rail Pref.Ord.**—32, 1¼, ½, ¾, ⅞, 32; **do. Def.Ord.**—9. **Sudan Plantations**—24/4½, 5/-, 3/9. **Sunday Pictorial Ord.**—24/4½, 10½d., 5/-. **Swedish Match "B"**—13/9, 11½d., 12/9, 6d., 3d., 14/4½, 13/7½, 14/-. **Tobacco Securities Ord.**—850/-, *7½d., 1/3, 9d.; **do. Def.**—*50/7½, *50/-, *2/6. **United Dairies**—38/10½, 11½d., 6d., 9d. **Unilever Ord.**—24/9, 8/-, 11½d., 7½d., 4/-, 10½d., 41s/2d., 8/3; **do. N.V.**—25/3, 3d., 41s/2d., 9d., 41s/2d., 10½d., 5/3. **United of Havana Rail**—31s. **United Molasses**—6/7½, 41s/2d., 9d. **United Sardang Rubber**—10½d. **United Tobacco** (x.d.)—70/-, *69/3½, **Vickers**—6/7½, 9d., 6d., *41s/2d., 41s/2d., 10½d. **Vine Products**—6/4½, **Watney, Combe Def.**—41/-, 40/9, 3d., 6d., 1/3. **Westminster Bank**—70/10½, 7½d., *3d., 6d., 9d., 3d., 41s/2d., 3/-. **Woolworth Ord.**—41s/2d., 3/9, 6d., 4/-; **do. Pref.**—23/7½, 9d., 6d., 41s/2d.

(* Exceptional bargain at special price.)

CRYSTALATE GRAMOPHONE RECORD MANUFACTURING.

At an extraordinary general meeting of the above company held yesterday, resolutions were passed authorising an increase of capital acquired in connection with the acquisition of the Vocalion Gramophone Company, Ltd., by the Crystalate Gramophone Record Manufacturing Co., Ltd., and also for development and for the general purposes of the company.

MARKETS AT A GLANCE.

Friday Night.

STOCKS AND SHARES:

London weaker.

Dublin firm.

Manchester Textiles neglected.

Birmingham Motors dull.

New York weak.

MONEY:

Bank of England Rate	3½	p.c.
Last Year	3	p.c.
Irish Banks' Rate	4½	p.c.
Ditto Deposits under £2,000	1½	p.c.
London Day-to-Day Loans	1½	p.c.
London Fine 3-Months' Bills	2½	p.c.

THE INDUSTRIAL MARKET.

IRON AND STEELS IMPROVE

Adverse advices from New York continued to act as a restraining influence on business in the Industrial market yesterday. All the trans-Atlantic counters opened weak and, with Wall street still in despondent mood, in the late dealings values finished around the lowest. The Kreuger issues remained uncertain in their movements, though Swedish Match had a steadier appearance. Most of the home descriptions were marked down, the only redeeming feature being a smart rally towards the close in Iron and Steel descriptions on rumours of a 30 per cent. tariff. Electrical Equipments gave way rather sharply.

In the absence of supporting orders from Wall street, the trans-Atlantic favourites finished around the lowest levels touched. U.S. Steels closed no better than 44 and Radios at 6⅞. "Emmies" reflected the American depression, the final quotation of 14s. 9d. leaving them 6d. lower on the day.

Cables and Wireless stocks also lost ground, noticeably the Pref., which were finally a point down at 45½. Marconi Marine were offered at 27s.

Apart from National Omnibus Pref., the Motor section remained on the dull side. Thomas Tilling gave way to 54s. 6d., Leylands to 36s., Austins to 26s. 6d. and Fords to 20s. 6d.

A sharp rally was witnessed among Iron and Steel descriptions at the close for the reasons stated above. Guest Keen recovered 1s. 9d. to 11s. 9d., being assisted by "bear" covering.

With the exception of Sewing Cottons, which found supporters at 28s., the Textile section still seemed a doubtful market. Bradford Dyers finished a few pence easier at 18s. 3d., Calico Printers at 7s. 6d. and J. and P. Coats at 40s. 3d.

Selling from the North caused a further marking down in British Celanese, which closed no better than 6s. 3d., a decline of 9d. American Celanese Common were offered at ⅛ and Courtaulds at 31s. 4½d.

In the Refreshment and Catering section the Unilever twins finished with an improvement of ⅛ at 1⅛. The dividend announcement was made in the evening. Tate and Lyles continued an uncertain market, and finished with a further loss of 6d. at 38s. 6d. Home and Colonials and International Teas each closed with recessions of a few pence at 14s. 7½d. and 25s. 4½d., respectively.

Woolworth Ordinaries were affected by Wall street advices, but they finished above the worst at 58s. with a net loss of 1s.

Heaviness again prevailed among Breweries, the only "firm spot being Mitchells and Butlers. A decline of 2s. occurred in Hoare Ordinary to 43s., while losses of 1s. were recorded by Bass Ratcliff, Benskins, Ind Coope and South African Breweries Ordinary. Allsopps, Courage, Guinness and Watney Deferred were all on offer.

The Tobacco leaders ruled comparatively steady throughout, though Carreras "A" dwindled further to 3½. "Bats" gained the turn at 3½ and Gallahers at 2, with "Imps" maintained at 3½.

Following overnight reports from Stockholm more hopefulness was evident regarding the position of the Swedish Match Co., and the "B" shares proved somewhat steadier in the neighbourhood of 13s. 9d., at which they finished with an improvement of ⅛. Kreuger "B" did not vary. The Participating Debentures shed 1s. 3d. to 7s. 6d., and International Match Pref. finished no better than 2½. British Match were only slightly easier at 22s.

Dunlops received support from "bear" covering, and were finally a few pence harder at 9s. 9d.

OIL SHARES LOWER.

As has been the case for several days past interest in the Oil Share market was mainly on International counters in which a fair turnover was reported. At the opening yesterday the easier tendency of the preceding day continued in evidence, fears that Continental selling might have to be faced causing dealers to lower prices of International counters, while in sympathy with them other leading issues and certain of the more speculative descriptions moved to lower levels.

RUBBER SHARES DULL.

Interest in the Rubber Share market was again on very restricted lines, and in the absence of attention share values were marked off afresh. In not a single instance did an appreciation result from the day's trading. Quiet conditions characterised the raw material market, but despite the slackness of attention values remained much the same as on Thursday. Spot, also April and May, fetched 11⅝d. per lb., with June at 11¾d. per lb. and July to Sept. at 11⅞d. per lb. It is not expected that London stocks of the raw material on Monday next will show any material alteration, but Liverpool stocks may be reduced by something like 150 tons.

MOTORS AND TEXTILES.

BIRMINGHAM.

Motor shares dull and easy. Fords weakened after the shareholders' meeting. Less movement in Standards. Austins and Leylands dropped. Dunlops firmer.

Austins	25/9	Lucas	60/6
Do. Pref'd.	13/9	Rolls	35/-
Bluemels	15/-	Rovers	5/-
Components	2/3	Singers	7/10½
Dennis	17/6	S.T.D.	0/9
Enfields	12/3	Standards	36/3
Ford	20/9	Triumphs	6/9
Guys	1/9	Dunlops	9/7½
Humbers	6/9	Rileys	30/3
Leylands	36/6		

MANCHESTER.

Textiles neglected, and prices show a downward tendency.

Bleachers, 11/9-12/3	Courtaulds, 31/6-32/-
Calicos, 7/9-8/3	Dunlops, 9/6-10/-
Dyers, 18/9-19/3	Turner & Newall, 24/6
Cottons, 27/6-28/-	25/-
Spinners, 14/9-15/3	Dobson & Barlow, 8/6-
"Slubbers," 3/6-3/9	9/6
Velvets, 12/9-13/3	Wall Paper Def., 25/-
Coats, 40/-41/-	26/-

OIL PRODUCTION.

Mexican Eagle Oil—Production for the week ended 2nd April, 1932—256,000 barrels.

British Burmah Pet.—Production of crude oil for the month of March—29,188 barrels.

GUINNESS, MAHON & CO.,

Bankers, *Established 1836.*

17 COLLEGE GREEN, DUBLIN. 53 CORNHILL, LONDON, E.C.3

Banking Business of Every Description Transacted.

AGENTS & CORRESPONDENTS THROUGHOUT THE WORLD

LATEST CLOSING AND STREET PRICES.

BRITISH FUNDS, ETC.

	Closing.		Rise or fall
Consols 2½%	60½	60⅝	– ⅛
Do. 4%	93	93¼	– ⅛
War Loan 4½%	101¼	102⅛	– ⅛
Do. 5%	102⅝	102⅝	+⅛
Funding Loan	95	95⅛	– ⅛
Victory Bonds	97	97⅛	– ⅛
3½% Conversion Loan	83	83⅛	– ⅛
4½% Conversion Loan	102⅜	102⅝	– ¼
5% Conversion Loan	103⅝	103⅝	– ¼
Irish Free State 4½% Land Bonds	96	96	
India 3%	64½	65½	– 1½
Do. 3½%	64½	66½	– 1
Do. 4½%	89½	91½	– ¼
Do. 5%	100¼	101¼	– ¼
Do. 5½%	65½	65½	– ¼
Local Loans	65½	65½	– ¼
Sudan 5½%	106	108*	

COLONIAL GOVERNMENT STOCKS.

Australian Com. 5 p.c.	89	92	
Do. do. 6 p.c.	96	98	
British Columbia 4½ p.c., 1941	92	94*	
Canada 4 p.c., 1940-60	91½	93½	
Cape 6½ p.c. Cond.	97	99*	
Ceylon 5 p.c.	105	107	
N.S.W. 5 p.c., 1945-65	73	76	
Do. 6½ p.c., 1930-40	89	92	
New Zealand 6 p.c., 1936-51	100	102	
Do. 5 p.c., 1946	90	92	
Nigeria 6 p.c.	107	109	
Queensland 5 p.c., 1940-50	85	88	
South Africa 5 p.c., 1935-45	99½	101½	
South Australian 5 p.c., 1936-40	69	71	
Do. 4 p.c., 1940-60	69½	71½	
Victoria 5 p.c., 1932-43	84	87	
Do. 5 p.c., 1945-75	85	88	
Western Australian 5 p.c., 1945-75	87	90	
Do. 6 p.c., 1930-40	91	94	

BANKS.

Anglo-South American	19/0	22/0	+1/0
Bank of Australasia	7⅞	8⅛	+ ⅛
Bank of England	272	276	– 1
Bank of Montreal	48	50	
Bank of New South Wales	20	22	
Bank of New Zealand	2	2½	– ⅛
Barclay's "A" Shares	7⅞	8⅛	– ⅛
British Overseas	4½	4¾	
Canadian of Toronto	37	42	
Chartered of India	11¼	12½*	– 1
Hong Kong and Shanghai	100	104	– 1
Lloyds	49/0	51/6	
Midland	7½	8	
National Discount "B"	9¼	10¼	
National Provincial (£4 pd.)	11⅝	12⅝	– ⅛
Royal of Canada	40	45	
Standard of South Africa	9¼	10¼	
Union of Australia	4⅞	5⅜	
Westminster Bank (£1)	69/6	71/6	

FOREIGN BONDS.

M.U.—April 4.

99½	Austrian 6 p.c. Guar.	96	97	–¾
108	Belgian 7 p.c.	106	107	–
45	Brazil 6½ p.c. S. Eds. '27	43½	44½	–1
82	Do. 5 p.c. Fund, 1898	80½	81½	–
82	Do. 5 p.c. do. 1914	80½	81½	–
57½	Chinese 4½ p.c. 1898	56	57	– ½
39	Do. 5 p.c. 1912	37	38	–
61¼	Do. 5 p.c. Reg. 1913	59	61	–
71	Chinese Imp. Ry. 5% Gold	70	73	
36	Do. Shanghai-Nanking 5 p.c.	32	37	
9	Do. Tientsin-Pukow 5 p.c.	6	12	
100	Czecho-Slovakia Bonds	97½	98	– ½
85	Egyptian Unified	84	86	– ½
26½	French Loan 5 p.c.	25¾	26¾	+ ¼
24½	Do. 4 p.c.	24⅜	24⅝	+ ⅛
32	German 7 p.c.	30½	31½	–1
57	Greek 7 p.c.	49	51	
24½	Italian Rents	23½	25½	
79½	Japan 6 p.c. 1924	77½	79½	
8½	Mexican 5 p.c.	7	9	
10½	Do. 6 p.c. 10-Y. Treas	10	13	
	Peru Internal 7 p.c.	35	37	
2¼	Peruvian Corporation	1¾	2¼	
9½	Do. Pref.	7½	8½	
3	Do. Deb.	39	41	
75	Poland 7 p.c. Sterling	77½	79½	
44½	Portuguese 3 p.c.	45	46	
–	Spanish 4 p.c.	45	50*	
6¼	Turkish Unified	6	7	

BRITISH RAILS.

41¼	Great Western	38⅞	39¾	–¾
–	Do. 5 p.c. Pref.	73	77	–
13⅝	Lon. & Mid. Ord.	15¼	15¾	–
–	Do. 4 p.c. Pref.	38	40	–1½
–	Do. 5 p.c. Red. Pref.	64	67	–
–	Do. 4 p.c. Pref. 1923	28	31	–
8¼	Ldn. North-East 5 p.c. Pref. Ord.	7⅜	8¼	
4¼	Do. Def. Ord.	3½	4	
–	Do. 4 p.c. 1st Pref.	34	37	–
–	Do. 4 p.c. 2nd Pref.	16	19	–
34	Metropolitan	33	35	
37	Metro. District Ord.	31	33	
24½	Southern Pref. Ord.	32	33	– ½
9¼	Do. Def. Ord.	8⅝	9¼	– ¼
–	Do. 5 p.c. Pref.	58	62	
18/9	Underground Elec. (£1)	17/10½	18/4½	–0/4½
—	Do. Income Bonds	100	103	

INSURANCE.

–	Alliance £20 (£2 4/- p.)	18¼	19¼	– ¼
–	Atlas £5 (£1 5/- paid)	11	11½	
–	Com. Un. (£2½ paid)	19½	20½	– ¼
–	Eagle Ins. £5	4	4½	
8¼	Ldn. North-East 5 p.c. Pref. Ord.	7⅜	8¼	
4¼	Do. Def. Ord.	3½	4	
–	Do. 4 p.c. 1st Pref.	34	37	–
–	Do. 4 p.c. 2nd Pref.	16	19	–
34	Metropolitan	33	35	
37	Metro. District Ord.	31	33	
24½	Southern Pref. Ord.	32	33	– ½
9¼	Do. Def. Ord.	8⅝	9¼	– ¼
–	Do. 5 p.c. Pref.	58	62	
18/9	Underground Elec. (£1)	17/10½	18/4½	–0/4½
—	Do. Income Bonds	100	103	

COLONIAL AND FOREIGN RAILS.

13	Antofagasta Ord.	11	13	
–	Argentine U.W. Ord.	17	21	
–	Bahia Blanca Guar. Stk.	66	69	–1
25½	Buenos Ayres Gt. Sthn.	23	26	
25	Buenos Ayres & Pacific	18½	20½	+ ½
20	Buenos Ayres and W.	34	38	–1
–	Canadian National	68	72	
17⅛	Central Argentine	15	17	
23½	Do. Ord.	27½	30½	–1½
20	Do. Pref.	17	20	
–	Cordoba Central Ord.	9	12	
11	Do. Pref.	2½	4½	
3½	Do. 1st Pref.	1	3	
7	Do. 2nd Pref.	3	5	
22	Entre Rios	17	21	
–	Do. 6 p.c. Cum. Pref.	45½	49½	
–	Grand Trunk 4 p.c. Guar.	82	85	
–	Do. 4 p.c. Pref. Deb.	82	86	
–	Interni. of Cent. Amer.	4	6	
13	Leopoldina	11½	13½	
20/0	Mexican Rails	1	2	
50/0	Do. 5 p.c.	1½	3	
30/0	Do. 6 p.c. Pref.	1	2	
106	San Paulo Ord.	104	109	
3	United Havana	2½	4½	

AMERICAN RAILS.

–	Atchison	66	73	
–	Chicago Milwaukee New	2	3	
6½	Do. Pref.	4	6	
–	Do. 1st Pref.	6	11	–1
–	New York Central	27	32	
–	New York Ontario	7	11	
–	Pennsylvania	17	22	
8	Southern Common	5	10	
–	Southern Pacific	22	25	
88	Union Pacific	78	83	

BREWERIES AND DISTILLERIES.

22/0	Allsopp 4% Shares	20/0	21/0	–0/6
39/0	Bass, Ratcliff Ord.	35/0	36/6	–1/0
2/4½	Brewers of Vancouver	1/9	2/6	
20/9	City of London Def. (5/-)	4/0	7/0	–0/3
4/6	Courage Ord.	3/6	4/6	–0/3
51/0	Distillers Ord.	45/9	46/9	–0/3
80/0	Guinness Ord. (£1 units)	76/6	79/6	–0/6
48/0	Hoare and Co.	42/0	44/0	–2/0
11/0	Ind Coope Ord.	9/0	10/0	–1/0
49/0	South African Breweries	47/0	48/0	–1/0
–	Walker (John) Pref.	23/3	24/3	
47/6	Watney Combe Def.	40/6	41/0	

ELECTRIC SUPPLY.

–	Bournemouth and Poole	61/0	63/6	–0/6
31/6	Charing Cross	40/9	41/3*	
38/9	City of London	37/6	38/6	–0/3
45/3	County of London	43/6	44/6	–0/6
	Electric Supply Corp.	47/0	48/0	
	Lancashire	27/0	28/0	
	London Electric	39/0	40/0*	–0/6
	Metropolitan	41/3	42/0	
23/9	Newcastle	23/0	24/0*	
28/0	St. James's	29/0	31/0	
–	South London	27/0	29/0	
28/0	Westminster Electric	27/6	28/6	
–	Whitehall Inv. Pref	21/9	22/9*	–1/0

OILS.

M.U.—April 4.

–	Anglo-American	3½	4¼	
6/0	Anglo-Ecuadorian	5/0	6/3	
1½	Anglo-Egyptian "B"	1½	1⅝	–⅛
2⅜	Anglo-Persian Ord.	19½	19⅝	–⅛
25/6	Do. 6 p.c. 1st Pref.	24½	25/6	–0/3
24/6	Do. 6 p.c. 2nd Pref.	23/9	24/3	–0/3
10-4½	Apex Trinidad (5/ shares)	10/0	10/6	–0/1½
9⅝	Altiock	1	⅝	–⅛
4/0	British Borneo Pet. (10/)	3/9	4/3	
3/9	British Burmah (5/)	3/3	4/3	
1/3	British Controlled	1/1½	1/4½	
2⅛	Do. Pref.	1/10½	2/1½	
2½	Burmah	2⅛	2⅜	–⅛
23 4½	Do. 6 p.c. Pref.	22/9	23/6	–0/1½
6/1½	Canadian Eagle Ord.	5/6	5/9	
9/9	Do. 7 p.c. 1st Pref. ($20)	8/4½	9/10½	
7/6	Do. 8 p.c. Pref.	6/4	7/0	–0/3
1 7½	Kern River (10/)	1/4½	1/10½	
1⅛	Lobitos	1/0	1⅛	–⅛
6/4½	Mexican Eagle Ord	5/10½	6/1½	–0/1½
0/4½	Do. 8 p.c. Pref.	5/6	6/3	–0/3
6/6	Do. 7 p.c. 1st Pref (4 pesos)	6/4½	6/10½	
0/3	North Caucasian (10/)	0/1½	0/6	
–	Pan-American "B"	12	22	
4/1½	Phoenix Oil	3/4½	3/10½	–0/1½
2/1½	Do. 1/ shares	1/6	2/0	–0/3
13⅜	Royal Dutch	12⅛	13⅛	–⅛
1⅛	Shell Transport	1/0⅝	1/0⅞	–⅛
10⅛	Do. 5 p.c. Pref. (£10)	9⅞	10⅛	–⅛
23/3	Do. 7 p.c. Pref.	21/9	22/3	–0/9
4/0	Sinaya Romana	3/6	4/0	
2/9	Tankers Pref.	2/3	2/9	
1/6	Trinidad Central	1/0	2/0	
1⅞	Trinidad Leasehold	1⅝	1⅞	
1⅛	W.O.C. Holdings	1/0	1⅛	–⅛
1⅛	Do. 7 p.c. Pref.	23/32	1⅛	–⅛

RUBBERS.

7 0	Anglo-Dutch	5/7½		–0/4½
0/3	Anglo-Java	0/2		
3/9	Anglo-Malay	3/3		
0/9	Bukit Mertajam	0/9		
0/1½	Bukit Sembawang	0/1½		
4/0	Grant Central	3/6		
1/9	Highlands	1/6		
4 3	Jugra Land	3/9		
4	Kuala Lumpur	15 0		
4	Linggi	4/6		
1/1½	London Asiatic	1/0		
4	Malacca	5/7½		–0/7½
6/3	Malayalam	5/0		–0/3
0/4½	Merlimau	0/4½		
0/9	Rubber Trust	0/6		–0/3
3/6	Tandjong	3/6		
0/6	Tandjong Malim	7/6		
17/6	United Sua Belong	17/6		
4/0	Vallambrosa	3/9		–0/3

Allagar	0/4½	Laras Deb	20*	
Batu Tiga	5/0	–0/7½	Ledbury	3½	
Bernam Fer'k	0/4½		Manch'r. N.B.	2/6	
Brit. I.G. Trst	15½		N. Rayoon	0/4½	
Do. Pref.	13½		N. Rumcock	0/6	
Broome Sel	5/3		P.P.K. (G'p'n)	2/9	
Chersonese	1/0		Palaling	0/3	
Cicely	0/6	–0/7½	Perak (50/)	4/0	–3
Eastern Trst.	7/6		Rim Malacca	0/3	
F.M.S. Plant.	11/3		Sedenak	1/0	
Gen. Ceylon	1/3		Sedang C'tal	0/10½	
Glenbervie	1/3	–1/3	Scember Alor	0/0	
Golden Hope	5/3		Sungei K'par	0/6	
Java Amal	5/0		Sungei Sigut	0/3	
Kamuning	1/0	–0/1½	Tanjong	0/7½	
Kepitang'n	0/6		Tapah Road	0/3	
Kuala Sel	1/0		Yam Seng	0/10½	
Laras	0/2				

REFRESHMENT AND FOOD.

20/6	Aerated Bread	20/0	21/0	
27/6	Borril Def.	1½	1½	–⅛
0/10½	Crosse & Blackwell	0/9	1/3	
13 0	Home & Colonial (4/-)	16/4½	16/9*	–0/4½
24/9	Inter. Tea. Ord. (5/-)	23/1½	23/7½	–0/4½
15/6	Lovell & Christmas	15	16	
4½	Lyons (J.)	4⅝	4⅞	
	Marshall and Snelgrove	2/3	2/6	
4 6	Maypole Def.	3/7½	4/1½	
21/3	Scribans	12/1½	12/7½	
	Do. Def. (1/-)	1/0	1/0	
22/0	Schweppes Ord.	20½	1⅞	
	Smithfield Arg. Meat	2/6	3/0	

SHIPPING.

–	Cairn Line	2/0	4/0	
–	Cunard Ord.	5/3	6/3	–0/3
–	Elder-Dempster 6% Pref	0/6	2/6	
–	Furness Withy	17/3	18/3	
–	P. and O. Def. (£1)	17/0	18/0	–0/6
–	Royal Mail Ord.	2	7	
–	White Star 6½ Pref.	2/0	3/0	

TEXTILES AND ARTSILKS.

0/7½	Amalgamated Cotton	0/4½	0/7½	
13/0	Bleachers	11/9	12/6	
19/3	Bradford Dyers	17/9	18/9	–0 4½
7/9	British Celanese Ord.	5/9	6/9	–0/9
4 6	Do. 5 p.c. Pref.	3/6	4/3	
9 1½	Calico Printers	7/0	8/0	–0/1½
1½	Canadian Celanese	1½	1⅝	
41/0	Courtaulds	30/0	40/0	–0/4½
1/6	Courtaulds	31/0	31/9	–0/3
16/0	Fine Spinners	14/3	15/3	–0/3
	Linen Thread Ord.	20/9	21/6	–0/3
13/0	Lister

At last
The Perfect Garden & Lawn Fertilizers

I·C·I· GARDEN FERTILIZER
I·C·I· LAWN FERTILIZER

GARDEN FERTILIZER
I·C·I· Garden Fertilizer is the first fertilizer to contain in concentrated, granular form all the plant foods necessary for leaf, root and flower production. It goes twice as far, is clean and easy to sow. Get a bag of I·C·I· Garden Fertilizer now and make your garden a show garden!

LAWN FERTILIZER
I·C·I· Lawn Fertilizer combines two operations in one—the nourishment of grass and the destruction of weeds. No longer need you laboriously hand-weed your lawn. Use a bag of I·C·I. Lawn Fertilizer and in a single season the improvement will astonish you—Concentrated—Granular—Complete. Goes twice as far

PACKED IN BAGS
2½lb. 1/6 7lb. 3/6 14lb. 6/- 28lb. 10/6 56lb. 18/-

IMPERIAL CHEMICAL INDUSTRIES, LTD.,
DUBLIN: 43/44, UPPER O'CONNELL STREET
BELFAST: 11, DONEGALL SQUARE SOUTH

THE AMERICAN MARKETS.

UTILITIES AND RAILS AGAIN DECLINE SHARPLY: WEAK CLOSE.

(REUTER'S TELEGRAMS.)
NEW YORK, Friday.

The Stock Exchange opened with an irregular tendency to-day. In the early dealings support appeared here and there with the relaxation of pressure, being attributed chiefly to technical conditions. In the absence of any important news from Washington or the industrial centres, however, the outlook remains uncertain, and any sustained advance is not anticipated.

Liquidation was quickly resumed and falling, as it did, on a thin market, losses of 1 to 3 points were general in moderate trading, during which Railroad and Utility shares again declined sharply.

Later in the session the list still staggered under stubborn selling. There were numerous declines of 1 to 4 points, in which Utilities were conspicuous—reflecting the absence of buyers rather than any large-scale liquidation. The pressure, however, relaxed somewhat in the afternoon.

The very length of the decline alone leads to expectations in brokerage quarters that something will have to intervene soon to bring a rally, but business news has failed to provide anything of a bullish nature.

The sales of General Motors during March totalled 59,696 cars and trucks, which compares with a total of 119,195 last year.

In the late trading slight inflences on covering were not maintained

The market closed weak.

Call Money	Fri.	Thur.
Exchange on Lon.—60 days' sight	2½ 2⅞	2½ 2⅞
Do. Do. Demand Bills	3.78⅝	3.77¼
Cable Transfers	3.78⅝	3.77¼
Do. Montreal	4.19½	4.17¾
Exchange Paris cable	3.94⅛	3.94⅛

Eng Parity	Stocks.	Closing Bid. Fri.	Thur.
67½	Atchison, Topeka, Santa Fe	51½	53½
50	Do. Preferred	61	63
12½	Baltimore and Ohio	9¼	9⅞
15¾	Canadian Pacific (New Stock)	11⅝	12
11⅛	Chesapeake and Ohio Com.	14	15½
10½	Chicago, Milwaukee & St. Paul	1½	1⅝
6⅛	Chicago and North-West	5	5½
4⅛	Erie Shares	4¼	4½
6¾	Erie 1st Preferred	6	6½
13⅜	Illinois Central	10	10½
18⅛	Louisville and Nashville	12⅜	12⅞
4⅜	Missouri Pacific	3¼	3½
25⅛	New York Central & Hudson R.	21¼	22
114½	Norfolk and West Com.	87	91½
13⅛	Northern Pacific Com.	10¼	10¾
16⅜	Pennsylvania Shares	12½	13¼
23⅛	Reading Shares	18½	19½
18⅜	Southern Pacific	14½	15½
6⅛	Southern Railway	5	5¼
78¼	Union Pacific	57½	60¼
66½	American Can. (New Stock)	50½	53½
10	American Smelting (New Stock)	7⅝	8
47⅛	Anaconda Copper	4⅜	5
17⅜	Bethlehem Steel Com. Stock	12¼	14½
66⅛	Consolidated Gas (New York)	50½	52½
15⅜	General Electric (New Stock)	14⅛	15⅝
110½	General Motors	12	13⅜
2⅛	Inter. Mer. Marine Com. Certs.	1¼	1½
7⅛	International Nickel	5¼	6⅛
96⅜	National Lead	73½	76½
29⅜	Ohio-American Petroleum "B"	18⅝	19⅝
6⅜	Radio Corporation	4	4⅜
20¼	Royal Dutch Petroleum	13½	16½
13⅝	Shell Transport and Trading	12	12
3¼	Shell Union Oil	2⅝	2⅞
3⅛	U.S. Rubber	2	3¼
44⅜	United States Steel Common	33½	35⅝
117⅛	Do. Preferred	85	88
	Brazilian Traction	8⅝	9½
18	Brit.-American Tobacco Coupon	13⅞	14
8	Hydro Electric	4¼	4½
11⅞	International Pet., Canada. New	8⅞	8⅝
	Silver Commercial Bars	29⅝	29⅞
130⅞	U.K. 5½ % Bonds, 1937	99¼	99
—	Do. Funding Loan 4 %	—	—
—	Do. War Loan 5 %	—	—
100⅛	U.S. Treasury 3½ % Bds., '46-56	99	97 15/16
74⅛	7 % German External Loan	58½	58½

SUPPLEMENTARY NEW YORK PRICES.

FROM OUR CORRESPONDENT.

Stocks.	Fri.	Thur.
Air Reduction	44⅝	46
Allied Chemical	65¾	69
American Super Power	1½	1⅝
American Tel. and Tel.	106¼	108⅝
American Tobacco "B"	71	73½
American Waterworks	20	20⅞
Brazil Stab. 6½ p.c., 1857	22	24
Case Threshing	26	28½
Chrysler Corp.	8	9½
Drug Incorp.	41¼	44⅛
Du Pont	38⅝	40⅝
Eastman Kodak	63¾	66⅜
Electric Bond and Share	16	16
Electric Power and Light	6	6¼
Gillette Safety Razor	16¼	17½
Goodyear Tyre	17½	17⅝
International Harvester	17⅜	17⅝
International Tel. and Tel.	41⅞	42⅝
Johns-Manville	12½	13
Kennecott Copper	6	6½
Kreuger and Toll	4	4
Lambert Co.	39¾	42
McKeesport Tin	39¾	41¼
Montgomery Ward	10¼	10¾
National Biscuit	31½	32¼
National Cash Register	8	8
National Dairy Products	23¾	24
National Power and Light	14¼	14⅝
North America Company	24½	27
Paramount Publix	4⅞	5⅞
Public Service of New Jersey	40	40
Radio Corp. of America	5	5⅛
Radio Keith Orpheum	12	12⅞
Reynolds Tobacco "B"	22⅜	23½
Royal Dutch	13⅝	16½
Sears Roebuck	20½	21⅜
Standard Gas and Electric	14⅜	15⅜
Standard Oil of N.J.	28	28¾
Union Carbide	26	26
United Corp.	5¼	5¼
United Gas Improvement	13	14½
Vanadium Corp.	8½	8½
Westinghouse Electric	22½	23¼
Woolworth	36½	38

MONTREAL STOCK EXCHANGE.

Exc. Equiv.	Stocks and Shares	Closing Prices Fri.	Thur.
15⅛	Abitibi Power & Paper Co., Ltd	1¼	1⅝
11½	Bell Telephone Co of Canada	91	99
11½	Brazilian T. L. & P. Co., Ltd	9¾	10⅛
5½	Canadian Car Common	4½	5
13⅜	Do Preferred	11¼	12
6	Canada Cement Co., Ltd.	5	6
15½	Canadian Pacific Railway	13	14
2⅜	Canada Power & Paper Corp.	1½	1½
2⅛	Canada Steamships Lines, Ltd	2½	2½
—	Do Preferred	—	—
47¾	Con. Mining & Smelting Co. of Canada, Ltd.	41	41
17⅛	Dominion Steel "B"	1¼	1
—	Dominion Textile Co., Ltd.	—	—
8⅝	Hollinger Con. Gold Mines	4⅞	4⅞
7⅜	Inter. Nickel of Canada, Ltd	6⅝	7⅛
3⅜	Massey Harris Common	3	3
9⅜	St. Lawrence Corporation	½	½
17 15/16	Steel Co. of Canada, Ltd.	11	11

NEW YORK PRODUCE MARKETS.

WHEAT weak at 1⅞c. to 2¾c. cheaper.

	To-day.	Prev. day.
No. 2 Amber Durum, spot	—	—
No. 2 Mixed Durum, spot	—	—
No. 1 Northern Manitoba, spot	75½	77
No. 2 Hard Winter, spot	65½	67⅞
No. 2 Red Winter, spot	65½	67⅞

RYE easy at 1⅞c. loss. No. 2 spot, 59⅞.
BARLEY easy at 2¾c. loss. American malting c.i.f. New York, 54.
MAIZE weak at 4⅞c. decline.

	To-day.	Prev. day
Western No 2 Mixed, spot	44¼	49½

LARD steady and unchanged. Prime Western steam, 5.20; Middle West, 5.05 to 5.15.
FLOUR steady, 10 points cheaper. Spring clears 4.00 to 4.90; 5.90 to 4.10.
PETROLEUM steady.

	To-day.	Prev. day.
Mid-Continent Crude	33-38.9	33-33.9
Exause at Wall	86 cents	86 cents
Pennsylvania Crude	1.35-1.95	1.35-1.86

COFFEE—

Closing options—	May	July	Sept.	Oct.	Dec.	Jan.	1933 Mar.
To-day	6.29	6.21	6.18	—	6.13	—	6.13
Prev. day	6.27	6.22	6.17	—	6.14	—	6.14

SUGAR—The market closed easy at 3 to 5 points loss. Spot steady and unaltered. 96 test centrifugal Cuban local spot, 2.60. Approximate day's sales (futures), 26,000 tons.

Closing options—	May	July	Sept.	Oct.	Dec.	Jan.	1933 Mar.
To-day	0.61	0.69	0.75	0.77	0.80	0.82	0.87
Prev day	0.65	0.72	0.78	0.81	0.84	0.87	0.92

TALLOW steady. Spot extra loose, 3; spot special extra, 3¼; spot in tierces, 3⅛.
COTTONSEED OIL.—Futures steady at 3 to 8 points loss. Prime summer yellow spot, 5.03. Closing options—May, 3.52; July, 3.68; August, 3.70; Sept., 3.85.
SHELLAC.—N., 11¾.
TURPENTINE—Spot, 45; Savannah spot, 40.
METALS.—Straits Tin weak. Spot and near-by New York 18.75. Future option—May, 18.85. Lead steady. Spot New York, 3.00; spot East St. Louis, 2.90. Pig Iron steady. Northern No. 2 Plain f.o.b. furnace Eastern Pennsylvania, 16.52; No. 2 Plain Buffalo (delivery Boston), 19.79. Copper—The 18.
COPPER—Export Association quotes copper c.i.f. Hamburg—April-May, 6.25.

NATIONAL METAL EXCHANGE.
TIN easy. Closing options—July, 18.55; October, 19.25; December, 19.75.
COPPER steady. Standard new contract. Closing options—July, 4.60; October, 4.90; December, 5.10.
COTTON (New York)—Spot steady at 5 points rise. Spot middling, 6.10. Cotton (New Orleans)—Spot gained 5 points. Spot middling, 6.02.
RUBBER easier, and very quiet. First latex thin crepe spot, 3⅞ buyers; smoked ribbed sheet spot 2⅞ buyers, 2 15/16 sellers.

WINNIPEG GRAINS.
WHEAT opened steady at ⅜c. to 1c. rise. Prices further improved on the strength of cable advices, coupled with a good foreign cash inquiry. A set-back occurred later owing to selling by commission houses and on news of larger Argentina shipments. A private report indicating that wheat stocks were 4,000,000 bushels above those of last year constituted another depressing factor, while the market also eased in unison with Chicago. The close was easy at 1⅞c. to 2⅛c. loss. Opening options—May, 62⅜; July, 64⅜; October, 67. Closing options—May, 60⅝; July, 62½; October, 64⅝. Rye easy at 1⅞c. to 2⅛c. decline. Closing options—May, 46⅜; July, 47¾; October, 46½. Oats barely steady at ⅛c. to ¼c. loss. Closing options—May, 31¼; July, 33⅝; October unquoted. Barley easier, ¼c. to 1c. cheaper. Closing options—May, 40¾; July, 41; October, 39. Flaxseed easy, 1⅜c. to 1c. lower. Closing options—May, 99¾; July, 101¼; October, 103¾.

Wheat receipts (cariots).	To-day	Prev. day
No. 1 Northern	25	50
No. 2 Northern	29	134
No. 3 Northern	5	31
No. 4 Northern	3	14
Other grades	34	70
Total	96	299

CHICAGO MARKETS.

CHICAGO, Friday.

On the grain market to-day prices declined owing to a general lack of confidence, influenced by the weakness of the stock market. Values were further depressed by the slow foreign demand, stop-loss selling and liquidation by longs. Although no overnight rains were reported and crop news from the South-West was generally bullish, wheat values declined on general selling, due to a forecast of unsettled weather, while the absence of other markets was not encouraging. Rumours that Mr. Milner was negotiating with Germany for the sale of from ten to fifteen million bushels of "stabilisation" wheat, provided satisfactory credit arrangements were possible, was another depressing factor, while heavy selling by houses connected with the Farm Board also assisted the decline. Recessions in maize were due to a light buying interest, together with scattered liquidation. The easiness of wheat was another depressing feature. Rye and oats were influenced by the fluctuations in other grains.

WHEAT opened steady, unaltered to ¼c. higher. The close was weak, prices falling 2⅝c. to 3c.

	To-day	Prev. day
No. 2 Hard Winter, spot	—	—
No. 3 Hard Winter, spot	—	—

Futures—Opening options—

	May	July	Sept.
To-day	56½	59½	61⅞
Prev. day	58⅝	59	61⅛

Futures—Closing options—

	May	July	Sept.
To-day	54⅛	56⅞	58¾
Prev. day	56½	59½	61⅝

MAIZE opened steady, with values unchanged. The closing was weak, 2¾c. to 2⅞c. cheaper. Spot No. 2 mixed Western unquoted.

Futures—Opening options—

	May	July	Sept.
To-day	35½	38⅛	40¾
Prev. day	35½	38⅛	40⅞

Futures—Closing options—

	May	July	Sept.
To-day	33⅝	23⅝	24⅞
Prev. day	34½	24¼	25

RYE finished easy, 1½c. to 1¾c. lower. No. 2 spot unquoted.

Futures—Closing options—

	May	July	Sept.
To-day	44¼	46⅞	48¾
Prev. day	45¾	47⅝	48⅛

PROVISIONS—Lard opened steady. There was no important features to record, and the close was dull, with futures unchanged to 2½ points down. Spot remains unaltered. Prime Western steam suot, 4.45.
LARD—Closing options—

	May	July	Sept.	Oct.
To-day	4.47½	4.62½	4.72½	—
Prev. day	4.47½	4.65	4.80	4.82½

BACON steady at late rates. Short ribs sides (60lb. average), 5.00.
HOGS steady, with light-weights 5 to 10 points higher and heavy sorts 5 points lower to unchanged. Light-weight, 4.20 to 4.50; heavy-weight, 3.60 to 3.90.

Receipts—Chicago	To-day	Same day last year.
" Western	15,000	13,000
	72,000	70,000

OUTBREAK EXPECTED IN SPAIN.

FROM REUTER'S CORRESPONDENT.

MADRID, Friday.

The Civil Governor of Seville, who arrived here to-day, has stated publicly, according to *La Nacion*, that the Extreme Left Wing elements in the Republic are preparing a revolutionary movement, which is expected to break out on the first anniversary of the declaration of the Republic, April 14th.

Four brigades of special assault guards are being drafted to Seville, and the Civil Guards are being reinforced.

MANUFACTURERS' AGENTS.

The monthly meeting of the Manufacturers' Agents' Association (Irish Free State Branch) was held in Wynn's Hotel, Dublin, at which there was a large attendance of the committee. There were present:—Messrs. Frank O'Rourke, P. Murphy, Maurice Power, D. H. Morrissey, R. G. Hull, Patrick McArdle, T. McCarthy, J. J. O'Sullivan, R. J. Broderick, P. J. O'Hanlon (Hon. Secretary).

The following were accepted as new members:—Mr. Samuel Williams, Cork, and Mr. Denis Kelly, Dublin.

The delegate who represented the Free State at the annual general meeting in London gave a detailed account of the proceedings.

SACRILEGE AT BRAY.

The Church of the Most Holy Redeemer, Bray, was broken into on Thursday night, and while the intruders, so far as is known, removed neither property nor money from the church, they ransacked the various presses and drawers, the contents of which were found scattered on the floor of the church yesterday morning. A window of the sacristy was the means by which the thieves got into the church, and the bars of this had been smashed.

It was learned last night that a man with an address at Bray was detained by the Civic Guards yesterday afternoon.

FOOD AND PRODUCE MARKETS.

Birkenhead—Cattle dull and easier. Dublin—Butter easier, Eggs again lower, brisk demand for Poultry, only Salmon and Lobsters in Fish Market, satisfactory prices for Fruit and Vegetables, Grain dull and weaker, Hay and Straw freer sale. Rubber steady. Wheat firm. Tin and Copper easier.

CATTLE.

BIRKENHEAD.—With a larger supply of cattle on offer to-day a worse trade was experienced, and late rates were difficult to maintain. Choice small heifers made 9d., bullocks 8½d. to 8¾d. A few small lots of exceptional quality nearly weight bullocks made 8¼d., cows and bulls 5d. to 6d., sinking the offal. There were practically no sheep and lambs landed for sale. On offer: 1,213 Irish cattle.

Send your Pigs and Lambs to COSGRAVE, RANELAGH. Highest Current Prices Paid. —(Advt.)

GRAIN.

DUBLIN.—Values continue to show a downward tendency for all samples, which are offering more freely. The attendance of buyers was again poor, and, except for real choice lots, there was little or no demand, more especially for imported oats. Irish white oats 17/- to 18/-, extra up to 19/- barrel; blacks 13/6 to 14/6, extra 14/9; Canadian No. 2 western whites around 16/6 and 17/-, and Canadian mixed feed 13/6; some sellers, however, are asking more money.

FLOATING GRAIN CARGOES (BALTIC).—WHEAT—Cargoes steady, in view of better foreign advices. Manitoba descriptions were advanced 1d. per quarter, while Plates held for 6d. Australians unchanged. No 2 Northern Manitoba Pacific shipment April 16th sellers 26/-, No. 5 ditto 27/9, No. 4 Manitoba April 16th 27/3. New South Wales bulk afloat 27/6, West Australian wheat also 27/6, South ditto at least also April 27/6, ditto sailers afloat 27/6. Victorian April 27/6. Parcels firm at 3d. to 6d. per qr. advance, but buyers reticent. No. Northern Manitoba (Vancouver shipment) April sellers 26/-, No. 2 ditto 28/4½, No 3 27/-, No. 4 Manitoba (Vancouver shipment) April 26/7½, No. 5 ditto 26/7½, No. 1 Northern Manitoba (Atlantic shipment) April 31/-, No. 2 ditto 29/10½, No. 3 ditto 29/-, No. 4 Manitoba (Atlantic shipment) April 26/10½, hard winter (on sample) April 26/7½, South Australian shipping/shipped 26/9, April 27/-, New South Wales (bulk) April 27/-, Victorian April 27/-, West Australian shipping/shipped 26/9, April also May 27/5 per qr. of 480lb. Futures—Firmer, but cquiet operations were not fully maintained owing to lack of c.i.f. support. Quotations per qr. of 480lb.—Manitoba grade May 26/10, July 26/10½, November 27/11½, London grade June 24/6, September 24/11½, December 25/7½. Sales—Manitoba grade May 26/10, November 27/10½ to 27/11½, London grade September 24/11½. MAIZE—Cargoes market firm, and held for 3d. per qr. more money. Plate afloat sellers 20/4½, new crop April 19/9, April 20th 19/9, April 25th 19/6, April-May also May-June and June-July 18/9. Parcels quietly steady. Plate afloat sellers 19/6 to 19/9 as to position, March 19/6, April 18/7½, April-May 18/3, May-June also June-July and July-August 18/3 per qr. of 480lb. BARLEY—Rather steadier for Canadian descriptions. Steels No. 3 Canadian Western (Atlantic shipment) April-May sellers 22/9, ditto (Vancouver shipment) 23/6, Persian April 20/6, Karachi old crop afloat 23/6, Karachi new crop afloat 23/6, ditto May-June 23/6, ditto May-June-July 23/6, Plate f.o.b. harbour sellers 24/6, Australian Chevalier No. 1 April 30/-, per qr. of 448lb. OATS f.o.b.-Steady, and Canadian barely to buy. Parcels—Plate afloat also April sellers 14/6. No. 2 Canadian Western (Vancouver shipment) April 19/7½, No. 3 ditto 19/6, No. 1 Canadian feed April 17/7½ per qr. of 320lb.

MARK LANE CORN.—There was a fair attendance of buyers at the week-end market and a moderate trade (trade notes) was occasionally dearer prices. WHEAT fully steady. No. 1 Northern Manitoba ex ship 32/6, No. 2 ditto 30/3 to 31/6, as to position; No. 3 ditto 29/3 to 30/-, No. 4 Manitoba 28/9 to 29/3, hard winter 29/6, Australian 28/- to 28/6, Russian 26/- to 27/6 per 496lb., English 26/- to 27/- per quarter of 504lb. FLOUR steady. London straight run 26/6 per sack for country deliveries and 25/- London area. Country straights 21/6 to 23/- ex store. Of imported Manitoba patents 25/6 to 28/-, Buffalo ditto 26/- to 30/-, Australian 21/- to 22/-, French patents 19/6 ex store per 280lb. Australian flour Plate landed 21/6 ex ship arrived 20/9, April 19/9, April-May 19/6, May-June 19/6 per 480lb. Yellow maize meal £6 5/- f.o.r. London white ditto £6 2/6 to £6 5/-. BARLEY maintained. Russian landed 23/- to 24/- as to quality, Plate landed 28/-, Persian ex ship 21/3, No. 3 Canadian Western ex ship 23/3 to 23/4½ per 400lb. English malting 30/- to 45/-, feed 24/- to 29/6 per qr. of 448lb. OATS lend firmer. Plate landed 18/-, ex ship 17/-, Chilean white landed 26/-, No. 2 Canadian Western ex ship 20/6, landed 22/6, No. 3 ditto ex ship 19/6, landed 21/6, Plate afloat landed 17/-, ex ship 15/9 per 320lb. English 21/- to 23/- per quarter of 336lb. MILLERS' WHEATFIELD dull. Broad digestive bran 6/10½, middlings 6/4½, oatfeed 4/3, round oats 8/6 ex mill per cwt.

LIVERPOOL.—With better foreign markets and easier sterling exchange rates, forward deliveries of wheat here showed a fair advance at the outset, then lost the greater part of the improvement, but again moved upward to the best point, though late afternoon cables were discouraging, and prices marked little or no change at the finish. C.i.f. parcels River Plate 64lb. afloat 24/3, May 24/6, and Barii 64¼lb. afloat 24/- per quarter. C.i.f. parcels River Plate maize afloat sold at 19/4½ to 19/5, and April-May 18/1½ to 18/2, ex mill. WHEAT on the spot firm and in moderate demand at higher prices. MAIZE—Spot parcels River Plate quiet at 4/5½ per cental. FLOUR steady and unchanged at 25/- per 280lb. ex mill or straight from the ex mill. OATS—Spot parcels River Plate steady. Grading wheat futures opened ¼d. to ½d. per cental dearer, receded ¼d. to ½d., but again improved with slight fluctuations until ¼d. to ½d. advance registered, though later gave way sharply, closing unchanged to only ¼d. dearer on the day. Values—May 6/1¼, July 5/3½, October 5/6½ per cental. Sales 180 loads.

PROVISIONS.

LONDON.—BUTTER—There has been a steady demand for most descriptions during the past week, and value moved in sellers' favour, the undertone of the market being generally regarded as more stable than of late. Production in Europe is steadily increasing, and Continental demand is running on European makes, the tariff on foreign butter here rendering it relatively cheaper to buy direct. Supplies are still heavy, but consumption continues very satisfactory. Quotations on passage and for shipment from Australia and New Zealand, however, are lighter than last year, and production is also declining. A fair inquiry continues for shipment parcels of Australian, as generally firmer rates. Quotations:—New Zealand, finest salted, 108/- to 110/-; ditto unsalted, 114/- to 116/-; Australian, finest salted, 107/- to 109/-; ditto unsalted, 106/- to 108/-; South African, 101/- to 105/-; Argentine, finest unsalted, 100/- to 102/-, exceptionally 106/-; Danish, 117/- to 118/-; Dutch creamery, 128/- to 130/-; Siberian, 104/- to 106/- per cwt.—Dutch rolls, 14/6 to 15/- per dozen lb. CHEESE—A steady demand continues at full rates, and arrivals have moved off at a satisfactory pace. English makes remain scarce, which is stimulating the demand for Colonial, stocks of which are below those of last year. Dutch dull of sale at declining rates. Quotations: English, Cheshire, 1/3 to 1/4 per lb.; Canadian, coloured 68/- to 72/-, white 68/- to 74/-; New Zealand, coloured 62/- to 64/-, white 61/- to 63/-; Australian, 62/- to 63/-; Dutch, Edam factory ranges from 58/- to 64/-; Gouda, full cream, 69/- to 71/-; factory, 40/- to 62/- per cwt. BACON—Danish was in limited request, but most other descriptions sold fairly well. Officially prices were unaltered. Kilings the week:—Denmark, 157,399; Holland, 15,360; Sweden, 8,600; Lithuanian, 10,590; Poland, 19,673. Quotations: Irish, 74/- to 84/-; Danish, 44/- to 86/-; Dutch, 34/- to 49/-; Swedish, 44/- to 64/-; Canadian, 36/- to 46/-; Polish, 35/- to 44/- per cwt. HAMS—Market quiet, but generally steady. English, according to weight, quoted 108/- to 150/-; Irish, 72/- to 73/-; Canadian, 70/- to 72/- per cwt. LARD quiet of sale. American, boxes, 36/6 to 41/-; pails, 45/6; cartons, 1lb. 45/6, ditto 5lb. 47/-; Danish bladders, 43/- to 44/- per cwt. Irish bladders 4/- to 5/- per cwt. 60/- to 74/- per cwt. EGGS—Markets generally firm, with a better demand. English, national marked specials 10/6, standards 10/-, medium 9/6, pullets 9/-, ordinary packing 8/6. c.i.f. Northern Irish, 18lb. 10/3 to 10/6, 17lb. 10/- to 10/3, 15½lb. 9/4½ to 9/9, 14lb. 9/- to 9/3; Irish Free State, extra selected 8/6, selected 8/3, medium 7/3 to 7/6; Danish ranged from 8/- to 9/3; Swedish, 7/3 to 9/3; Dutch, 7/- to 10/6; Belgian, 7/7½ to 9/-; Polish mostly cleared at 5/9 to 7/- per 120.

LIVERPOOL.—BACON—In the weekly revision of prices in London no quotable change was made in Danish or Swedish, but Manchester, while leaving Danish unchanged, raised Swedish and Dutch partially 2/-, and Polish 3/-, all per cwt., and Irish 2/- to 3/- per cwt. Following the Manchester advices, Irish here is now held at 71/- to 75/-, Swedish prime 43/- to 47/-, Dutch prime 42/- to 46/-, Polish lined 44/- to 46/-, unlined 42/- to 46/- per cwt. American, Canadian and South American bacon quietly steady. HAMS scarce and firmly held. Shoulders steady and unaltered. LARD on the spot quietly 3d. dearer; prime steam now 37/3 to 38/3 per cwt., but little business reported. CHEESE steady at late rates. BUTTER fairly active for Colonial, but Danish quiet. EGGS quietly steady at 8/- to 8/6 for extra selected Irish hen, 7/9 to 8/3 selected, 7/3 to 7/6 mediums, and 8/6 to 9/- duck, per 120.

MANCHESTER.—BUTTER — Danish official quotation again wired unchanged, and top continues to stand at 170 kroner per 100 kilos. At corresponding period last year the figure was 200 kroner. Spot market firmer for both Continental and Colonial makes. Choicest qualities quoted—Danish 120/- to 121/-, special marques extra; Swedish 117/- to 118/-; Finnish 116/- to 117/-, New Zealand 113/- to 114/-, Australian 111/- to 112/-. BACON—Very heavy killings of bacon pigs reported from Continent, but, with prospects of labour troubles in Denmark, market closed steady. Irish 60/68lb. averages advanced 2/-, and 70/80lb. 3/-. Danish officially unchanged; Swedish and Dutch unchanged to 1/- up, and Polish 2/- higher; Irish nominal. Danish 45/- to 50/-, Swedish 43/- to 46/-, Dutch 42/- to 43/-. LARD continues quiet and easier; English refined 47/- boxes ex works; American 38/- to 40/- according to brand. CHEESE — Cheshire unchanged. Choicest new quoted up to 1/- medium and lower grades 6d. to 10d. per lb.; New Zealand firm, white 65/- to 66/-, coloured 67/-. EGGS steady. Irish Free State extra selected 8/6, selected 8/3, mediums 7/6, ducks 9/-; English new laid 9/3, Northern Ireland 17lb 9/6, 15½lb. 9/3, 14lb. 8/9; Danish 15½lb. 8/6, ditto 13½lb. 8/3.

MANCHESTER POULTRY AND SALMON.—Market continues quietly steady for dead poultry. Irish and English chickens 1/- to 1/5, fowls 8d. to 10d., ducks 10d. to 1/-, Irish turkeys 1/- to 1/4, geese 5d. to 8d. per lb., capons 1/6 to 2/- per couple; Irish salmon firm and dearer at 2/2 per lb.

MANCHESTER MEAT.—Home-killed beef, sides around 6d. to 9½d.; spring lambs all quoted to 1/4, others 10d. to 1/-, ewes around 6d.; calves 8d. to 1/-, pigs 6½d. to 8d. Chilled beef, hindquarters 5½d. to 6½d. forequarters 4d. to 4½d.; frozen beef, hindquarters 4½d. to 5d., forequarters 4d. to 4½d.; mutton, wethers 4½d. to 5d., ewes 3½ to 4½d., lambs 5d. to 7½d.

DUBLIN FRUIT AND VEGETABLE.—Home-grown arrivals fairly large, and included first arrival of strawberries. Buyers in more business-like mood for week-end, and everything on offer sold at satisfactory prices, except lettuce, which proved in excess of all requirements. Sales—York cabbage, 20/- to 50/- large load; small, 8/- to 22/-; Savoy, large, 8/- to 63/-, according to quality; small, 5/- to 32/- load; swedes, 1/9 to 2/3, extra 3/3 to 3/6 cwt.; mangolds, 1/9 to 2/4; rhubarb, 4/- to 7/6 doz.; cauliflowers, 3/- to 4/-, extra 5/- to 8/9 doz.; seconds, 1/- to 1/2; lettuce, 6d. to 1/4; radishes, 7d. to 9d.; beet, 2/- to 2/6; leeks, 4/- to 5/-; carrots, 2/- to 2/3; bags, 3/6 to 4/6; parsnips, 10d. to 1/2; bags, 2/- to 3/-; scallions, 9d. to 1/- bunch; white turnips, 4d. to 6d.; jellies, 3d. to 5d.; mint and thyme, 3d.; sage, 4d.; parsley, 6d. to 9d. tray; bags, 1/- to 1/6; chokes, 4/- float; and strawberries, 12/6 box, or about 8d. each berry. Foreign supplies more than sufficient for demand, which was slower, values closing easier at the following:—Apples, Wineaps, 28/- to 35/- barrel; Ben Davis, 28/- to 30/-; Albemarle, 42/- to 45/-; Newtowns, 14/- to 20/- box; Winesaps, 11/- to 14/-; oranges, Valencias, 12/- to 20/- case; Jaffa, 16/- to 17/6 box; lemons, 20/- to 24/- case; box, 10/- to 15/-; grape fruit, 24/- to 26/-, extra 35/- case; grapes, Belgium black, 4/- lb.; Cape black, 14/- to 17/- box; green, 17/6; pineapples, 4/- to 5/6 each; pears, Nelis, 10/- half case; Cape, 18/- to 24/- box; French beans, 2/6 lb.; French salad, 8/- to 10/- crate; Canary tomatoes, 6/- to 8/- box; Tunis dates, 8/6 doz.; cucumbers, 7/6 to 9/- doz.; bananas, Canary, 20/- to 24/- crate; Jamaica, 12/- box; seakale, 8/6 box; onions, Spanish, 18/- to 21/- case; Egyptian, 17/6 bag; and Dutch carrots, 11/- bag.

GARRETT BEGG AND SONS, LTD., M.I.A.A., Fruit and Vegetable Brokers, CORPORATION MARKET, DUBLIN. Auction Sales Daily. Empties Supplied. —(Advt.)

DUBLIN POTATO—Trade quietly steady. Supplies offering freely at unchanged rates, namely, 9/- per cwt., best table qualities.

SMITHFIELD POULTRY AND GAME.—Market steady. Quotations:—Surrey chicken 1/1 to 1/6, country 1/1 to 1/5, Irish 1/- to 1/4, Belgian 1/6 to 1/8, Dutch 1/1 to 1/5; English hens, old 7½d. to 8d.; country ducklings 1/3 to 1/10, Aylesbury 1/10 to 2/2, country ducks 9d. to 10d. per lb.; Bordeaux pigeons (London-killed) 1/3 to 2/-; Egyptian quails (London-killed, stored) 6d. to 2/- each. Eggs—English, ordinary packing, grade 1 9/6 to 10/- per 120.

DUBLIN POULTRY.—There was a good attendance of buyers on this market, where supplies were fairly good for season. Business opened with a brisk demand for the best classes, and all on offer cleared readily at firm prices. Old fowl, however, brought in late hour, but eventually cleared at low rates. Fresh well handled rabbits were again inquired for. Market on the whole proved a good selling one, with everything cleared around the following prices:—Chickens, best 1/- to 1/2 per lb., hens, large fat 2/- to 2/6 each, others 1/- to 1/6; rabbits 10d. to 1/-, Guinea fowl in feathers 5/- to 3/6, ducklings, large fatted 3/- to 4/- each, seconds 2/6 to 3/-, and old 1/- to 2/-.

DUBLIN BUTTER AND EGG.—Supplies of Irish creamery butter are increasing, but the production at present is lower than the corresponding period last year, owing to unfavourable weather. Present stocks, however, are ample for local demand, and market generally shows a downward tendency. The quantity of Colonial and Danish on offer here this week was very limited, as buyers are favouring Irish creams. Irish factory butter a slow trade and cheaper. Small lots of farmers' on offer, but quality irregular. Finest Irish creams: 56lb. 1/3½ to 1/3⅝ lb. 28lb. 1/4; Danish, 1/4; Australian, 1/4; farmers', 10d. to 1/-, and factory 11½d. to 1/0½. Cross-Channel demand for eggs continues steady, but with supplies very plentiful—in fact, in excess of both local and cross-Channel requirements—values continue to drop, and at present low rates it is expected that there will be a big increase in the consumptive demand. Prices show a further drop at the following:—Ext

AUCTIONS BY DOCKRELL LIMITED.

HOUSE AND FURNITURE, TUESDAY NEXT, 12TH INST.

214 CLONLIFFE ROAD.

A semi-detached, non-basement House, near the Drumcondra end of the road, containing 2 reception and 3 bedrooms, maid's room, bath with hot and cold supply; electric light; good garden and garage. Held for about 900 years, subject to £10 per annum. The House will be open for inspection To-day (Saturday) and Monday from 11 o'clock to 5 o'clock.

Messrs. W. J. SHANNON and CO., Solicitors having Carriage of Sale, 19 Upper Ormond quay.

THE FURNITURE INCLUDES:—Carved Mahogany Pedestal Sideboard, Set of 6 Mahogany-frame Dining Chairs and 2 Carver's Chairs, upholstered in leather; Mahogany Screw-expanding Dining Table, Mahogany Cabinet, Organ, in mahogany case, by Sherlock Manning; Rosewood Davenport; Arm, Occasional and Easy Chairs; Inlaid Walnut Music Rack, with mirror back; Axminster and Turkey Carpets, Gilded-frame Overmantel Mirror, Walnut Occasional Table, Couch, Screen, Mahogany Enclosed Bookcase, with Press under; Mahogany Hall Stand, Pair Mahogany Hall Chairs, Brass Curbs, "Rekord" Electric Vacuum Cleaner, Books; Brass-mounted Bedstead, Wire and Hair Mattresses, Walnut Bedroom Suite, Mahogany Bow-front Chest of Drawers, Main-wood do., tall Mahogany Desk, Oak Bedstead; miscellaneous Bedroom Furniture, Chair Bed, Barometer, Wall Clock, Kitchen Furniture and Utensils, new Mangle; Eureka Gas Stove,; Maid's Room Furniture, Metal Roller, Lawn Mower, Garden Tools, etc.

The House will be Sold at 12 o'clock sharp, and the Furniture commencing immediately afterwards.

FURNITURE AUCTION, WEDNESDAY NEXT, 13TH INST.

ST. HELEN'S, 53 KENILWORTH PARK.

Including—Piano, by Kirkman; Enclosed Mahogany Bookcase, with press under; Carved Mahogany Sideboard, Mahogany Dumb Waiter, with drawer; Mahogany Dining Table, with screw frame; 8 Mahogany Dining Chairs, Mahogany Knee-hole Desk, Safe, by Perry, external measurements, 24ins. x 17½ins. x 13ins.; Mahogany Side Table, Couch, Arm Chairs, Mahogany Hall Stand, Walnut Chiffonier, Gilded-frame Overmantel Mirrors, Walnut Music Wagon, Drawingroom Suite, in walnut; Fada 5-Valve All-Electric Wireless Set and Loud Speaker, 2 Mahogany Wardrobes, Mahogany Duchesse Pair, Mahogany Chest of Drawers, Satin Walnut Bedroom Suite, and other Bedroom Furniture, Beds, Hair Mattresses, Bedding, Household Linen, Barometer, in carved oak case; Whatnot, Oriental Vases, Pair of Lustres and other Ornaments, Axminster Carpets, Oil Paintings, Glass, Hand-painted Dessert Set, Plated Tea and Coffee Service, and other Plated Ware; Kitchen Furniture and Utensils, Croquet Set, Lawn Mower, etc.

On View morning of Sale from 10 o'clock.

PROPERTY AUCTION, THURSDAY NEXT, 14TH INST,

AT 1.15 O'CLOCK,

AT OUR PROPERTY SALEROOMS, 5TH. GT. GEORGE'S STREET.

ATTRACTIVE INVESTMENTS.

WE are instructed by the City and County Permanent Building Society to SELL the following:—

7 & 8 ST. PAUL'S TERRACE, KIMMAGE ROAD.

Two non-basement Houses, each containing 2 sittingrooms, 4 bedrooms, hot bath, w.c., kitchen and pantry. Held for a term of 750 years from 1904, subject to the annual rent of £10 per annum, and let at £47 13s. 0d. and £48 1s., respectively, landlord paying taxes.

7 & 8 WOODVILLE, SANDFORD ROAD.

A pair of non-basement Houses, each containing 2 sittingrooms, 4 bedrooms, hot bath, kitchen, scullery and 2 w.c.'s. Held in conjunction with Nos. 5 and 6 Woodville for a term of 998 years from 1906, subject to the annual rent of £24, but indemnified against £12 thereof by Nos. 5 and 6. Let at £64 and £60, respectively. P.L. Valuation, £24 each.

6, 7 & 9 AUBURN AVENUE, DONNYBROOK.

Three two-storey, non-basement Houses, each containing 2 sittingrooms, 3 bedrooms, maid's room, hot bath, kitchen and w.c. Held in conjunction with Nos. 1, 2, 3, 4, 5, 8 and 10 Auburn avenue, subject to a head rent of £89 14s., but indemnified against £42 9s. 4d. thereof by Nos. 1, 2, 3, 4, 5, 8 and 10 Auburn avenue, leaving these three Houses subject to a net head rent of £17 4s. 8d. These Houses are let at rents amounting to £176 16s. 0d. per annum. P.L.V., £25 each.

11 MARLBOROUGH ROAD, N.C.R.

A two-storey, non-basement House, containing 2 reception, 4 bedrooms, kitchen, hot bath. Held for a term of 750 years from 1899 in conjunction with Nos. 1, 2, 3, 6, 7, 9, 10 and 12 Marlborough road, subject to a head rent of £60 per annum, but indemnified against £52 10s. 0d. thereof by Nos. 1, 2, 3, 6, 7, 9, 10 and 12 Marlborough road, leaving this House liable to a head rent of £7 10s. per annum. Let at a rent of £64 14s. 9d. per annum. P.L. Val., £57.

2 & 6 MERVILLE AVENUE, FAIRVIEW.

No. 2 Merville avenue is a Shop, with 3 rooms and w.c., let at £42 9s. 4d. per annum. No. 6 Merville avenue is a two-storey private House, containing 8 rooms and w.c.; this house is vacant. This Property is held for 60 years from 1896, subject to a head rent of £17 16s. 0d. P.L. Val., £18 and £12, respectively.

88 LOWER GARDINER STREET.

A tenement House, held for the residue of a term of 999 years, subject to a head rent of £17 12s. 0d., and let to produce an estimated rent of £155 6s. 8d.

JOHN P. COLLINS, Esq., Solicitor, 16 South Frederick street.

NOS. 11 & 12 POPLAR ROW, ANNESLEY BRIDGE, NORTH STRAND,

AND 7 LOCK-UP GARAGES, WITH LARGE YARD AND GOOD ENTRANCE.

Nos. 11 and 12 are one-storey Cottages, consisting of 5 apartments, outside w.c., and yard. Let at £52 each per annum. The 7 lock-up Garages produce £72 16s. 0d. per annum—the entire showing a profit rent, after deducting rates and taxes, of £160 10s. 0d. Head rent, £6 10s. 0d. Lease, 37 years unexpired.

JAMES TANHAM, Esq., Solicitor, 13 Westmoreland street, Dublin.

FURNITURE AUCTION, FRIDAY, 15TH APRIL

80 MOREHAMPTON ROAD.

THE ENTIRE COSTLY FURNITURE AND EFFECTS, including:—Quantity of Georgian and other Silver, including Coffee Pot, Tea Pots, Cup, Vases, Salver, Spoons, Fish Slice and Forks, Sauls, Peppers, Mustard Pots, etc.; Pair of 3-Light Sheffield Candelabra, Pair of Sheffield Candlesticks, 2-handle Tray, Tea and Coffee Services, K.P. and other Spoons and Forks, Soccer Silvers, Coffee Infusers, Cutlery, Mahog. and Oak Dining Chairs, upholstered in leather; 2 Carved Oak Hall Chairs, Mahog. Hall Table, Mahog. Shaped-top Falling-leaf Table, Indian Lacquered and other Occasional and Side Tables; Oak Gate-legged Tables, costly Axminster Room and Stair Carpetting, as new; Easy, Arm, Wicker and Occasional Chairs, Pair of Walnut Lattice-back Chairs, Electric Floor Lamps, with oxidised and mahog. pillars; Oxidised, Brass and Copper Coal Vases and Curios; Dinner Service, several Tea and Breakfast Sets; large quantity of good Household Linen, including Table Cloths, Sheets, Bedspreads, Tea Cloths, etc.; Chenille Curtains, French Lace Curtains, Lunch Basket, Brass Circular Tray, 3 Electric Irons, Oak Barrel Bookcase, Glass-top Wicker Table, Wall and Overmantel Clocks, in mahog. and polychrome frames; Mahog. and Oak Double and Single Beds, with Wispring Mattresses; Bedding, Mahog. and Oak Dressing Chests and Chests of Drawers, with plate-glass tops; Cheval Mirror, Bedroom Ware, Hoover, Kitchen Furniture and Utensils, Maid's Room Furniture, 50ft. Garden Hose, House Steps, macal. Garden Tools, etc., etc.

The majority of this Furniture and the Carpets were purchased new about 12 months ago from the leading Dublin Furnishing Houses.

To prevent overcrowding a charge of 6d. will be made for admission.

FURNITURE AUCTION, TUESDAY, 19TH APRIL.

4 KILLEEN TERRACE, MALAHIDE.

Tbach Piano, in ebonised case; Antique Mahog. Sideboard, Brass-bound Plate Bucket, Pitch Pine Enclosed Bureau Bookcase, Carved Mahog. Pedestal Sideboard, Mahog. Cabinet, Mahog. Dining Table, with extra frame; Mahog. Dumb Waiter, 6 Mahog.-framed Dining Chairs, in leather; do. do. Arm and Easy Chairs, Mahog. Enclosed Bookcase, Mahog. Side Table, Mahog. Bow-front Chest of Drawers, 2 other do., Mahog., Pine and other Wardrobes; Ash and Walnut Bedroom Furniture, Beds and Bedding, Study Chair, same old Glass and Sheffield Plate, Rock Print, misel. Coloured and other Prints; Kitchen Furniture, Table Glass and China. On View morning of Sale.

DOCKRELL LIMITED,

AUCTIONEERS AND VALUERS,

SOUTH GREAT GEORGE'S STREET, DUBLIN.

BATTERSBY & Co.'s SALES.

ESTABLISHED 1815.

THURSDAY, 21ST APRIL, AT 2.30 O'CLOCK,

AT OUR PROPERTY SALEROOMS, 39 WESTMORELAND STREET

(UNLESS PREVIOUSLY DISPOSED OF BY PRIVATE TREATY.)

159 BOTANIC ROAD, GLASNEVIN.

ATTRACTIVELY SITUATED HOUSE, OPPOSITE BOTANIC GARDENS. POSSESSION. Contains:—2 reception rooms (folding doors), 4 bedrooms, bath (h. and c.), large attic, kitchen; garden, rear entrance. Entire in good order.

Held for 400 years from 1896, subject to £4 10/- per annum. P.L.V., £22. Seen on order, 3 to 5 p.m.

Further particulars AUCTIONEERS, or JAMES FAGAN, Solicitor, 58 Parnell square.

"ST. CLEMENTS," DUBLIN ROAD, SUTTON.

A PRETTY DETACHED BUNGALOW, ON ¾ ACRE. POSSESSION. Nicely situated, on tram line, facing sea, and contains:—2 reception rooms, 2 bedrooms, bathroom (h. and c.), kitchen, etc.; fine garden, tennis court, garage.

Held for 999 years from 1921, subject to £7 per annum. P.L.V., £17 (remission of rates).

Key at "Holmleigh" (next door).

Further particulars AUCTIONEERS, or JAMES FAGAN, Solicitor, 58 Parnell square.

IMPORTANT PRELIMINARY ANNOUNCEMENT.

MAJOR REGINALD BRUDENELL-MURPHY, Deceased.

"MOUNT MERRION," STILLORGAN ROAD.

ANTIQUE FURNITURE, PIANO, BILLIARD TABLE, OIL PAINTINGS, SILVER & PLATED WARE, ORNAMENTAL CHINA, OUTDOOR EFFECTS, CATTLE, &c.,

BATTERSBY and CO., having sold this Estate, are now favoured with instructions TO SELL BY AUCTION, ON A DATE TO BE NAMED AT THE END OF THIS MONTH, THE CONTENTS OF THE MANSION HOUSE, full particulars of which will appear in future advertisements.

Messrs. Wm. ROCHE and SONS, Solicitors, 20 St. Stephen's Green, N.

OUR NEXT PROPERTY SALE WILL TAKE PLACE ON THE 5TH MAY, AND WILL INCLUDE:—

A DETACHED RESIDENCE IN ITS OWN GROUNDS AT BLACKROCK, and we shall be glad to have early intimation from Solicitors and others desirous of including lots.

FURNITURE AUCTIONS CONDUCTED. VALUATIONS MADE.

ESTATES MANAGED. RENTS COLLECTED.

BATTERSBY & CO.,

AUCTIONEERS AND VALUERS, M.I.A.A.,

39 WESTMORELAND ST., DUBLIN.

ESTABLISHED 1815.

GARVEY & GOOD'S SALES.

PROPERTY AUCTION ON THURSDAY, 21ST APRIL, 1932.

AT 20 LINCOLN PLACE, DUBLIN, COMMENCING AT 2 O'CLOCK.

"WYNNSTAY," ROEBUCK, CLONSKEAGH.

WE are instructed by the Owner to SELL THE ABOVE PROPERTY (if not previously disposed of by Private Treaty). This detached family Residence stands on 9 Statute acres. The House, which is well built, having double walls throughout and pitch pine floors, contains 4 reception rooms, 6 beds., 2 maids' rooms, etc. The Residence would be suitable for conversion into four flats. There is a walled-in fruit garden. The Out-offices contain stabling for 8 horses, hay shed, cattle houses, etc.

This holding has a valuable building frontage of about 500 feet on the main Clonskeagh road, which road has all necessary facilities for builders—namely, drainage, water, electricity and gas.

The Property is held free of rent for ever. The valuation is £72.

Further particulars and Conditions of Sale from ALFRED E. WALKER, Solicitor, 1 College street; also with Orders to View from the Auctioneers.

"BOHERBOY," DUNLAVIN, CO. WICKLOW.

WE are instructed by the Owner to SELL THE ABOVE PROPERTY (if not previously disposed of by Private Treaty). The Property is held Freehold, and will be sold free of rent for ever. "Boherboy" is situate one mile from the town of Dunlavin. The Residence is bungalow style, non-basement, exceptionally good and well appointed; in perfect order, and commands extensive views. It contains entrance hall, double drawingroom, diningroom, 4 bedrooms, bath (hot and cold), maid's room, servants' apartments, kitchen, scullery, pantries, storerooms, etc. The grounds are nicely planted. The Out-offices are suitable to the size of the holding.

The area of the land is 31 acres, or thereabouts. These lands, which are of excellent quality, may be classified as comprising deep, fertile, clayey loam, very rich in plant food.

We have inspected this Property, and recommend it for its many attractions.

Further particulars and Conditions of Sale from Messrs. BROWN and McCANN, Solicitors, Naas.

Orders to View from the Auctioneers,

GARVEY & GOOD, M.I.A.A., AUCTIONEERS & VALUERS,

LINCOLN PLACE, DUBLIN.

BELFAST ADVERTISERS.

Advertisements for next day's issue are received at our Branch Office 15 (Lower) Donegall Street, up to 5.0 p.m. Telephone—Belfast, 1787.

FOR CONTINUATION OF AUCTIONS AND HOUSES AND LANDS SEE PAGE 15.

ANDREW J. KEOGH.

ADMINISTRATRIX SALE—MICHAEL MORRISSEY, Deceased.

29 WATERLOO PLACE. POSSESSION.

LEASEHOLD INTEREST AND RESIDUE OF FURNITURE,

BY AUCTION, at the above Premises, on WEDNESDAY NEXT, 13th APRIL—A conveniently-situated Residence, in first-class residential district, containing two reception rooms with folding doors, three bedrooms, kitchen, h. and c. bath; spacious plot in front, garden at rear. Held under lease for 73½ years from 1919 at £7 10s. 0d. yearly. P.L.V., £32. THE RESIDUE OF HOUSEHOLD FURNITURE comprises Mahogany Enclosed Sideboard, six Spoon-back Chairs, Oval-end Dining Table (8 x 4), Mahogany Bedstead, Wardrobe and Toilet Table, Satin Walnut Bedroom Suite, and other items. House may be inspected daily from 12 to 4 (Sundays excepted). Sale of Premises, 12-30, Furniture following.

CARTAN O'MEARA and KIERAN, Solicitors, 27 South Frederick street.

SALES AT 10 LOWER ORMOND QUAY, FRIDAY NEXT, 15TH APRIL, AT 1.30.

MICHAEL MOYNIHAN, Deceased—ADMINISTRATRIX SALE.

2 NEPTUNE TERRACE, BREFFNI ROAD, SANDYCOVE

POSSESSION.

Two-storey double-fronted non-basement Residence, bay windows to ground storey, plot in front, rear garden, situate between Sandycove and Bullock. Accommodation:—Two reception rooms, five bedrooms, kitchen with close range, scullery, bathroom and w.c. (separate), linen room, etc. It has been recently decorated and wired for electricity. Lease, 150 years from 1871 at £3 per annum. P.L.V., £28.

JAMES L. BURKE and CO., Solicitors, 63 Upper O'Connell street.

FRIDAY, 22ND APRIL, AT 1.30.

MICHAEL MOYNIHAN, Deceased—ADMINISTRATRIX SALE.

ATTRACTIVE AND SELECT DETACHED RESIDENCE.

6 HAIGH TERRACE, "RUSSAGUILE HOUSE," DUN LAOGHAIRE. WITH POSSESSION.

Splendidly built double-fronted House, with handsome glazed porch entrance, in excellent condition, electric light and heating, convenient to churches and schools, a few minutes' walk from railway station and pier. Lease, 99 years from August, 1903. Head rent £17 11s. 6d. P.L.V., £41. Accommodation:—Two spacious reception rooms, breakfast room, four bedrooms, dressingroom leading to balcony, maid's apartment, bathroom and w.c. (separate), kitchen and pantries; garden at rear, with greenhouse and garage. There are side entrances to House and garden. May be inspected on week-days from 4 p.m.

JAMES L. BURKE and CO., Solicitors, 63 Upper O'Connell street.

THE HAMILTON ARMS HOTEL,

BALBRIGGAN, CO. DUBLIN,

WITH SEVEN-DAY ORDINARY LICENCE ATTACHED,

ALSO THE YARD, GARDEN AND STABLES ADJOINING.

PER INSTRUCTIONS OF THE OWNER, Mrs. GRAHAM,

IN TWO LOTS.

Lot 1. The Hotel Premises are of three storeys, and consist of a well-fitted spirit bar, bar parlour, coffee room, diningroom, drawingroom, six bedrooms, bathroom, lavatory, pantry, scullery, etc.; concreted yard, with bottling stores; also vegetable garden. Held under Fee Farm Grant for ever, subject to £25 7s. 6d. per annum. The Property occupies an important position on the main Dublin-Belfast road, and is within three minutes' walk of Balbriggan Railway Station. Under energetic and up-to-date management there is ample scope and opportunity for the development of a catering and hotel business, much needed in this favourite and convenient coastal town.

Lot 2. The Yard, Garden and Stables at rent of Lot 1. Held under lease for 99 years from 1892 at £7 10s. 0d. per annum, and let to a yearly tenant at £15 per annum.

JAMES FAGAN, Solicitor, 58 Rutland square, Dublin.

TOWN OF SWORDS, CO. DUBLIN.

PROMINENT LICENSED HOUSE,

FACING THE MAIN STREET, AT CORNER OF THE RATHBEALE ROAD.

LEASE 9 YEARS TO RUN. ANNUAL RENT, £15. P.L.V., £25.

There is a Seven-Day Publican's Licence attached to the Premises. It is a two-storey double-fronted structure, containing spacious spirit bar, two bar parlours, six residential apartments, to which there is a private entrance; yard and out-offices. The regular bus services from city to Swords are extensively availed of by visitors. Caretaker on premises.

Messrs. CROWLEY, BOLGER and CUSACK, Solicitors, 3 and 4 Lower O'Connell street.

ANDREW J. KEOGH, AUCTIONEER, 10 LR. ORMOND QUAY, DUBLIN

PROBERT & FRANKS,

AUCTIONEERS & VALUERS,

HOUSE & ESTATE AGENTS.

IMPORTANT SALE OF LEASEHOLD PROPERTIES, IN OUR SALEROOMS, ON WEDNESDAY, THE 13TH OF APRIL, AT 12 NOON.

GLENAIR, DELGANY, CO. WICKLOW.

A VERY ATTRACTIVE AND COMPACT RESIDENCE ON OVER 13 ACRES.

A beautifully situated country Residence, containing two reception rooms, four bedrooms, h. and c. bath, kitchen, pantries, larder, etc. The House is fully wired for electric light, and has modern fire grates and central heating installed.

There is a nice fruit and vegetable garden, good out-offices, garage, etc. There is also a Gate Lodge on the property.

The Land is all good, strong pasture, with an excellent water supply.

There is a very good trout stream running through the Property, about which there are many outstanding features.

The whole Property is very attractive, the Residence and Out-offices being in a perfect state of repair.

The Property is held for ever, subject to £55 8s. 6d. p.a. the P.L.V. being £26.

Further particulars and Conditions of Sale from Messrs. NORMAN and FRANKS, Solicitors, 17 Ely place; or, with Orders to View, from the Auctioneers.

TWO GOOD SEMI-DETACHED HOUSES SITUATED ON DUBLIN ROAD, MALAHIDE.

The Property of Mr. J. McCreadie.

The accommodation consists of two reception rooms, three bedrooms, tiled kitchen, h. and c. bath, pantries, w.c., etc. There is a good garden attached to each, and room for a garage.

The Houses are well built, of excellent materials, and have all modern conveniences.

They are held for 500 years, subject to £10 10s. 0d. each. They are also subject to a remission of rates.

Further particulars and Conditions of Sale from Messrs. WHITE and MEARES, Solicitors, 41 St. Stephen's Green; or, with Orders to View, from the Auctioneers.

10 BELGRAVE SQUARE, MONKSTOWN.

A SUBSTANTIALLY BUILT PRE-WAR HOUSE, IN A CONVENIENT POSITION.

A very attractive House, with good, spacious, well-lit rooms, in a perfect state of repair, and in exceedingly good decorative order.

The accommodation consists of three good reception rooms, four family bedrooms, two maids' rooms, tiled kitchen, pantries, w.c.'s, etc. There is electric light and fires throughout, also gas.

There is a good garden and room for a garage at the rear.

The Premises are held for 900 years, only subject to £6 17s. 6d. p.a., the P.L.V. being £36.

Further particulars and Conditions of Sale from F. O'SULLIVAN, Esq., Solicitor, 45 Fleet street; or, with Orders to View, from the Auctioneers.

8 EASTBOURNE VILLAS, TERENURE ROAD, SOUTH.

THIS PROPERTY IS WITHDRAWN, AS WE HAVE SOLD IT PRIVATELY.

PROBERT & FRANKS,

23 ST. STEPHEN'S GREEN (NEAR SHELBOURNE HOTEL).

TELEPHONE: 61640.

EXECUTORS' SALE.

ESTATE of ALDERMAN MICHAEL FLANAGAN, Deceased

LATE OF "PORTMAHON HOUSE," SOUTH CIRCULAR ROAD, DUBLIN.

MESSRS. LAURENCE CUFFE and SONS, LIMITED, are instructed by the Executors of the above named deceased to offer the under-mentioned

LANDS FOR SALE, BY PUBLIC AUCTION,

AT "WALKINSTOWN HOUSE," CRUMLIN, COUNTY DUBLIN,

ON NEXT TUESDAY, THE 12TH APRIL, 1932, AT 12.30 O'CLOCK P.M

(IF NOT PREVIOUSLY SOLD BY PRIVATE TREATY).

LOT 1—Farm of Lands, situate partly in the Townland of Crumlin and partly in the Townland of Greenhills, in the Barony of Uppercross and County of Dublin, containing, in the whole, approximately 174 acres, 1 rood and 22 perches, Statute measure, with the Residence and Out-offices, known as "Cromwell's Fort," thereon, subject to annuities, payable to the Irish Land Commission, amounting to £228 15s. 6d. The total P.L.V. of the Lot is £228 0s. 0d.

LOT 2—Farm of Lands, situate in the Townland of Tymon North, in the said Barony and County, containing approximately 94 acres, 3 roods and 37 perches, Statute measure, with the Residence and out-offices thereon, subject, as to a part, to an annuity of £107 6s. 0d., payable to the Irish Land Commission, and as to a part, to a yearly fee-farm rent of £7 9s. 4d. The total P.L.V. of the Lot is £141 5s. 0d.

Three portions of the Lot, each containing ¼-acre, upon which three Powder Magazines stand, are held by Messrs. Imperial Chemical Industries, Limited, under two sub-lettings at two yearly rents amounting to £75 0s. 0d.

LOT 3—Parcel of Lands, situate in the Townland of Kilnasmanagh, in the said Barony and County, containing approximately 14 acres, 3 roods and 5 perches, Statute measure, with the Dwelling-house thereon, subject to an annuity of £19 10s. 0d. payable to the Irish Land Commission. The total P.L.V. of the Lot is £30 0s. 0d.

The Dwellinghouse, with the garden at the rear, on the Lot is sub-let to a tenant from week to week at a weekly rent of 12s.

LOT 4—Two Parcels of Lands, one known as the "Wad Field," situate at Captain's lane, in the Townland of Crumlin, and the other at the village of Crumlin, in the said Barony and County, containing, in the whole, approximately 11 acres, 3 roods and 3 perches, Statute measure, subject to an annuity or £23 8s. 0d., payable to the Irish Land Commission. The total P.L.V. of the Lot is £20 15s. 0d.

Immediately after the Auction of the above-mentioned Lands the surplus Farm Carts, Farm Implements, Horses, etc., of the farms of the deceased will also be offered for Sale by Public Auction.

For further particulars and Conditions of Sale, apply to

JOHN T. DOYLE and CO., Solicitors, Unity Buildings, 16/17 Lower O'Connell street, Dublin; or

Messrs. LAURENCE CUFFE & SONS, LTD, M.I.A.A.

AUCTIONEERS, 5 SMITHFIELD, DUBLIN.

CO. WICKLOW—GLENCARRIG, GLENEALY.

IMPORTANT SALE BY AUCTION OF LARGE FARM, WITH GENTLEMAN'S RESIDENCE AND EXTENSIVE OUT-OFFICES.

HASKINS BROS. have received instructions from G. R. S. Drought, Esq., TO SELL BY AUCTION on the Premises, on MONDAY, 11th APRIL, 1932, at 2.30 o'clock, all his Interest, Right and Title in Parts of the Lands of Ballyfree E. and W., Ballsmanus Upper, Ballinacoola and Ballydowling, with the Gentleman's Residence thereon, known as Glencarrig House. Total area, 282a. 0r. 24p., Statute measure, or thereabouts, subject to tithe rent of £8 14s. 10d. P.L.V., £313 15s.

The Residence contains about 26 rooms, with conservatory attached, bathroom, h. and c., 2 w.c.'s. There are also lawn, pleasure grounds, and a large fruit and vegetable garden.

The out-offices are extensive, including cowsheds, calf-house, loose hay shed, all in perfect condition in convenient-sized fields, all in grass, save about 5 acres sown with oats.

There are two gate lodges and a workman's cottage; also cottage let at £20 per annum.

Possession can be given of Glencarrig House and out-offices, paddocks, garden. The grazing lands are let to 31st May, 1932.

For further particulars and Conditions of Sale, apply to

Messrs. DARLEY, ORPEN and SYNNOTT, Solicitors, 30-31 Kildare street, Dublin; or

HASKINS BROTHERS, AUCTIONEERS, WICKLOW.

(p2125-3.)

JAMES HILL & SON, M.I.A.A., FORTHCOMING AUCTIONS

SALE THIS DAY (SATURDAY), AND MONDAY NEXT

HIGH-CLASS FURNITURE, CARPETS, PIANOS, AMERICAN ORGAN ROLL-TOP DESKS, FIREPROOF SAFES, COUNTERS, SHOW CASES, AND VALUABLE EFFECTS.

Comprising:—A superior 15-stop American Organ, in walnut case; 2 Oak Roll-top Desks, Mahogany Office Desk, two superb China Cabinets, two Oak Filing Cabinets, Rowe Machine, with 2 steel trays; Mahogany Card Tables, four Mahogany Bookcases and Cabinets; six very fine BEDROOM SUITES, Double and Single sizes, in Mahogany, Italian Walnut, Oak and Satin Walnut; several superior Mahogany Pull-out Dining Tables, and Sets of Mahogany and Oak Screw-extending and Chairs, Lounge and Easy Chairs; Chesterfield Settee, upholstered in Tapestry, Damask, Velours, etc.; handsome Occasional Tables and Chairs; DRAWING and DINING ROOM Suites of 7 and 9 Pieces Mahogany, Walnut and Oak-framed Bedsteads, with good Woven Wire, Spring and Hair Mattresses. A large assemblage of good, clean Kitchen Furniture and Utensils; China, Glass Ware, Pictures, Paintings, Engravings, Silver and Plated Ware, Meat Safes, Lawn Mowers, Sewing Machines, and miscellaneous effects.

AUCTION STARTS 1 P.M. EACH DAY. Purchasers pay 5 per cent. fees.

JAMES HILL & SON, M.I.A.A., AUCTIONEERS AND VALUERS, 9 & 10 BACHELOR'S WALK

JAMES H. NORTH & CO.'S SALES.

AT 110 GRAFTON STREET.

TUESDAY, 26TH APRIL.

31 MARGUERITE ROAD, GLASNEVIN. Non-basement House, with possession in perfect order; 2 sittingrooms, 3 bedrooms, bathroom, kitchen; garden. Electric light, gas. Ground rent, £5. Lease, 500 years.

J. H. WALSH and CO., Solicitors, 1 Lower Ormond quay.

SAORSTAT EIREANN—HIGH COURT OF JUSTICE.

ESTATE OF THOMAS J. LITTLE, Deceased.

ALICIA MARY LITTLE, Defendant.

ELIZABETH LAWLESS, Plaintiff.

BELTON HOUSE, SOUTH CIRCULAR ROAD.

Detached, non-basement House, two storeys, with garden at rear; two side entrances, three garages. Accommodation:—Two sittingrooms, four bedrooms, one of them having fixed basin, with hot and cold water; tiled kitchen, servant's room, pantry, heated linen press, electric light. Frontage to South Circular road over 200 feet. Held under lease for 63 years from 1st May, 1881; and under a further lease from the termination of the first-mentioned lease for 999 years, and sold indemnified against rent. Purchaser will not pay Auctioneers' commission.

Messrs. T. F. O'CONNELL ROONEY and CO., Solicitors, 34 Kildare street.

EXECUTOR'S SALE—MISS MARTHA ROBINSON, Deceased.

RIVER DALE, BUSHY PARK ROAD, TERENURE.

With about 7 acres, held for 100 years from 1st November, 1870. Head rent now adjusted to £38 11s. 0d., reduced to £43 11s. 0d. by the sub-leasing for the full term of portion of the lands at £40 per annum, inclusive of rates and taxes. Lands in hand nearly 5 acres.

River Dale is an interesting old-fashioned, non-basement Residence, standing on the crest of the bluff overhanging the Dodder. The principal rooms face south, and command a fine panorama of the wooded plain backed by the Dublin Mountains.

The grounds near the Residence, and diversified by trees and undergrowth, and sloping to form the bank of the river, add greatly to the residential charms of the place. The garden—an Old World one—is well enclosed, is in a high state of cultivation, and is stocked with fruit and vegetables. The remainder of the ground in hands includes a lawn pleasure grounds, and the river slope.

The Residence is approached by a long avenue, with Gate Lodge, and contains diningroom, drawingroom opening into a conservatory, six family bedrooms, bathroom, servant's room, w.c.'s, pantries, kitchen, etc. The Offices are in an enclosed yard.

Attention is drawn to the benefits conferred on leaseholders by the Landlord and Tenant Act, 1931.

HAYES and SONS, Solicitors, 41-42 Nassau street.

N.B.—Particulars of the Furniture and Effects, to be Sold on 27th April, will appear.

ON VIEW MONDAY NEXT,

SALE, TUESDAY NEXT AND FOLLOWING DAYS,

76 MERRION SQUARE.

ANTIQUE FURNITURE, BLUTHNER PIANO, BRONZES, CHINA, ETC.

JAMES H. NORTH and CO. have been instructed by the Executors of the late Sir George Roche to SELL the HIGHLY IMPORTANT FURNITURE and APPOINTMENTS, including:—Important and costly Dresden Chandelier, Wall Mirrors, Clocks and Vases, Sevres, Dresden and Oriental Vases of large size, Candelabra, Dresden Figures and Ornaments, French Empire and other Clocks, Ormolu Wall Lights, Ironstone Long Dinner Service, Marble Groups and Pedestals, important Bronzes, including pair of bronze and ormolu figures, supporting Clock and Barometer on stands; very exceptional pair of ivory figures, nearly life-size, on pedestal; important Group of Huntsmen, with Dogs, signed; also Bronze figures, nearly life-size, on pedestal; important Group of Huntsmen, with Dogs, signed; also Bronze Groups, Figures, Vases, etc.; Silver, Old Sheffield and Plated Ware, Antique Bracket Clocks, Bandois Grand Pianoforte in ebonised case, by Bluthner, pianola attachment; French Gilt Tables, with Sevres and Parisian Tops, Buhl shaped and other Tables, Buhl and Inlaid China Cabinets, French Gilt Settees, Arm Chairs and Couches en suite, Chesterfield Settees, Envelope and other Writing Tables, Carved Gilt and Ebonised Stools, Venetian and other Mirrors, Suites of Silk Tapestry and Lace Curtains, French Ebonised and Ormolu Tables, Gilt Curio Tables, Inlaid and other Mahogany Torchieres, Consoles and other Tables and Mirrors, Brass Fire Sets, Marqueiry Two-tier Tables, Plant Stands, pair Buhl Pedestals, Ebonised Bureau Cabinet, with painted enamelled panels; collection of Oil Paintings and Pictures, Ormolu Display Table, Buhl Clock and Bracket, Oak Overmantel, with Tapestry Panel; Antique Plate Bucket, massively Carved Oak Arm Chair, Lounge and Easy Chairs, Books and Bookcases, Carved Oak Hall Furniture, comprising Bench, Table and Chairs; Oak Diningroom Suite, consisting of Chairs, massive Sideboard, Screen, Dining Table, Mahogany Dinner Wagon, Writing Tables, Corner Cabinets, Turkey and high-class Carpeting and Rugs.

The Entire Furnishing of Family and Servants' Bedrooms, including Bedroom Suites, Wardrobes, with drawers; Chests Drawers, Bedsteads, with Spring and Hair Mattresses, and Bedding; Kitchen Furniture and Utensils, and some Outdoor Effects. SALE 12.30 EACH DAY.

THE VERY FINE HOUSE FOR SALE. Particulars on application.

JAMES H. NORTH & CO.,

AUCTIONEERS, 110 GRAFTON STREET.

JAMES S. McMAHON & CO.

PROPERTY SALE, FRIDAY, 22ND APRIL, AT 12,

IN OUR SALEROOMS, 132 ST. STEPHEN'S GREEN.

NO. 4 COLIEMORE VILLAS, DALKEY.

ON THE SEA, WITH BATHING PLACE.

An excellent 7-roomed Dwellinghouse, in fine decorative repair, on Coliemore road, with bathroom, kitchen, garden, etc. Held for 900 years, only subject to £5 p.a. P.L.V., £27. Conditions of Sale from Messrs. RONE and FALKINER, 9 Suffolk street; or, with Orders to View, from the Auctioneers.

AVON LODGE, BLANCHARDSTOWN.

ON ABOUT 1¼ ACRES, WITH VALUABLE BUILDING FRONTAGE FOR SHOPS.

A Detached Residence, facing the R.C. church at Blanchardstown, and within easy distance of the Phoenix Park, Clonsilla, etc. The House contains large diningroom, drawingroom (21 x 15), 3 good bedrooms, tiled kitchen, scullery, pantry, room for bath, large garden, etc. Adjoining are 3 Cottages, bringing in 8/- per week; a workshop (convertible into a garage), and large room for concert hall or billiard room. Held for ever free of all rent. Conditions of Sale from R. W. MacNEICE, Esq., Solicitor, 12 Westmoreland street; or, with Orders to View, from the Auctioneers.

"WILTON HOUSE," WILTON PLACE,

ADJOINING THE FAMOUS FITZWILLIAM AND WILTON LAWN TENNIS GROUNDS.

WE have been instructed to offer this handsome DETACHED RESIDENCE FOR SALE BY PUBLIC AUCTION, with possession. The house is solidly built throughout, double-fronted, approached by a flight of granite steps, and contains spacious drawingroom, diningroom, morning room, study, 5 excellent bedrooms and maid's room; downstairs flat of 2 bedrooms and diningroom; large kitchen, with close range, two bathrooms (hot and cold supply), lavatory accommodation and pantries, tennis ground and motor garage. All the windows overlook the beautiful playing grounds of Fitzwilliam and Wilton Tennis Clubs, so that the outlook is decidedly pleasant and attractive.

The House is held direct from Lord Pembroke for about 150 years, subject to only £20 per annum. It would be eminently suitable for a Nursing Home or Private Residence, and is in the immediate proximity of Fitzwilliam place and square. Outside the garden wall at rear is a large garage, let to an excellent tenant at £48 per annum, which purchaser would get the benefit of, and, in addition, 2 rooms overhead go with House.

For Conditions of Sale apply to Messrs. EUGENE F. COLLINS & SON, 19 Eustace street; or for orders to view from the Auctioneers—

NO. 2 HENRIETTA PLACE, DALKEY.

OVER THE SEA, WITH GLORIOUS VIEWS.

A well-built semi-detached House, pleasantly situated, enjoying delightful views and large garden extending to sea and private bathing place. House contains 3 reception, 4 bedrooms, 2 maids' rooms, hot bath, garage, etc. Held for 95 years from 1903, at £28 per annum.

Conditions of Sale from D. D. McDONALD and CO., Solicitors, 19 Upper Merrion street; or, with Orders to View, from